

**MOORE PUBLIC SCHOOLS -
WINDING CREEK ELEMENTARY
2025 MILLWORK REPLACEMENT**

Moore Public Schools - Moore, Oklahoma
AGP - Moore, Oklahoma

ADDENDUM NO. 3

February 17, 2025

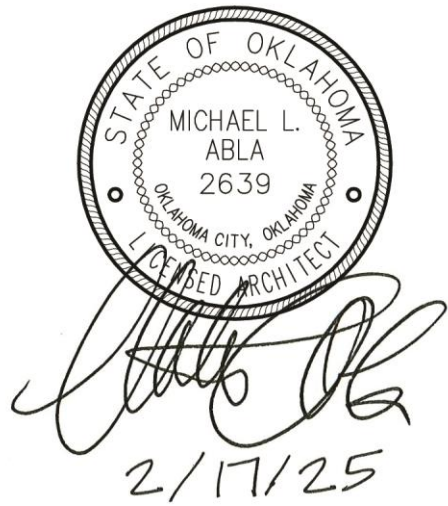

This addendum applicable to work designated herein, shall be understood to be an Addendum, and as such shall be included in the Contract Agreement.

Receipt of this Addendum shall be acknowledged by the Construction Management Firm notifying this office in writing, and by any applicable subcontractor to the CM.

This addendum consists of one (1) pages with attachments of zero (0) 8.5"x11" pages and one (1) 24"x36" sheets.

A. Drawings:

Civil, Structural, Mechanical, Electrical, and Plumbing

No changes.

Architectural

1. Sheet A105, Detail 2, Building 400 Floor Plan & Detail 3, South Wall Building 400 Rooms 405 & 410: added the new millwork to Rooms 402 & 403, and added Detail 3A105. Refer to attachment.

B. Specifications:

No changes.

END OF ADDENDUM NO. 3

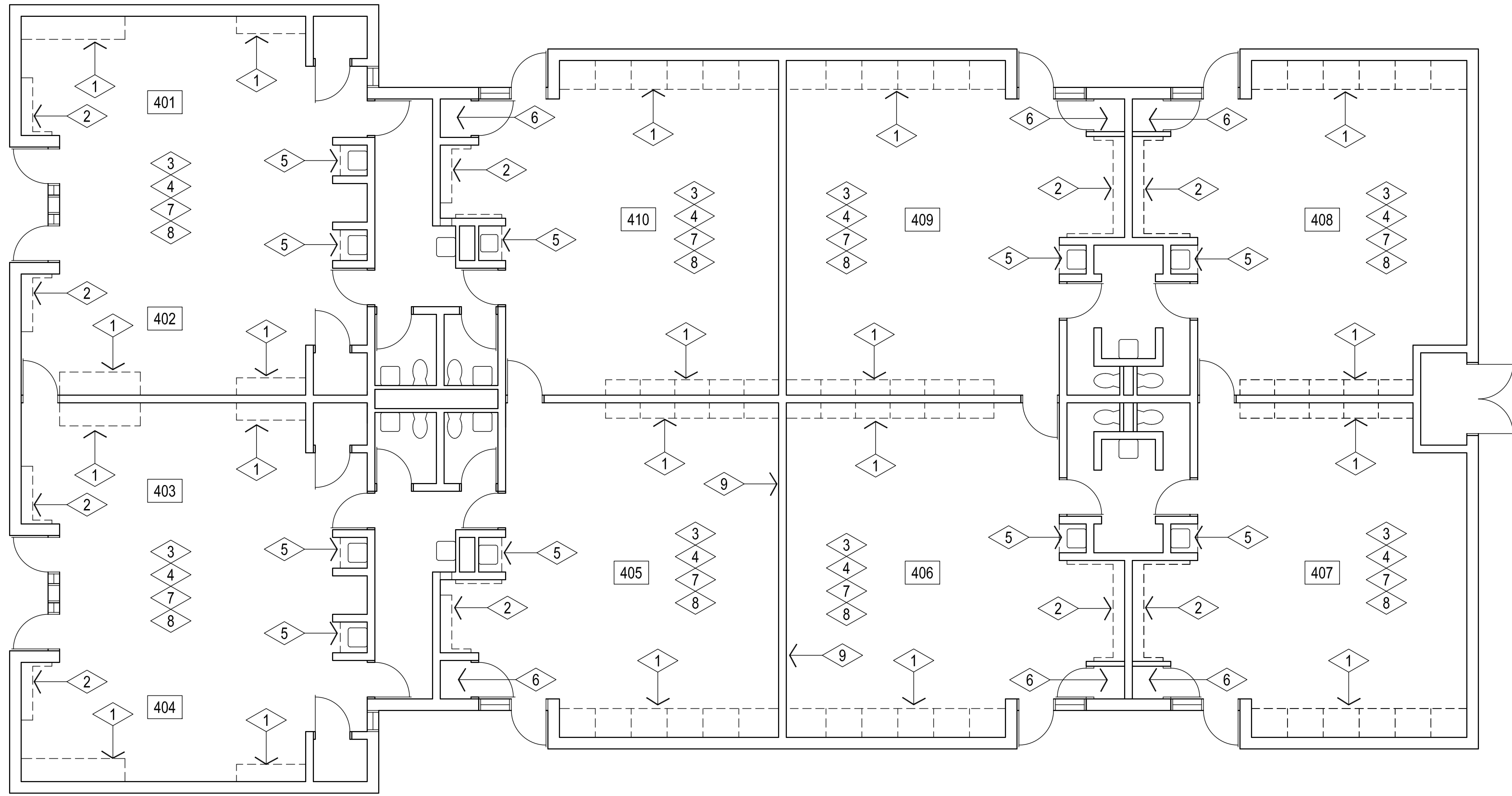

1

BUILDING 400 DEMOLITION FLOOR PLAN
1/8" = 1'-0"

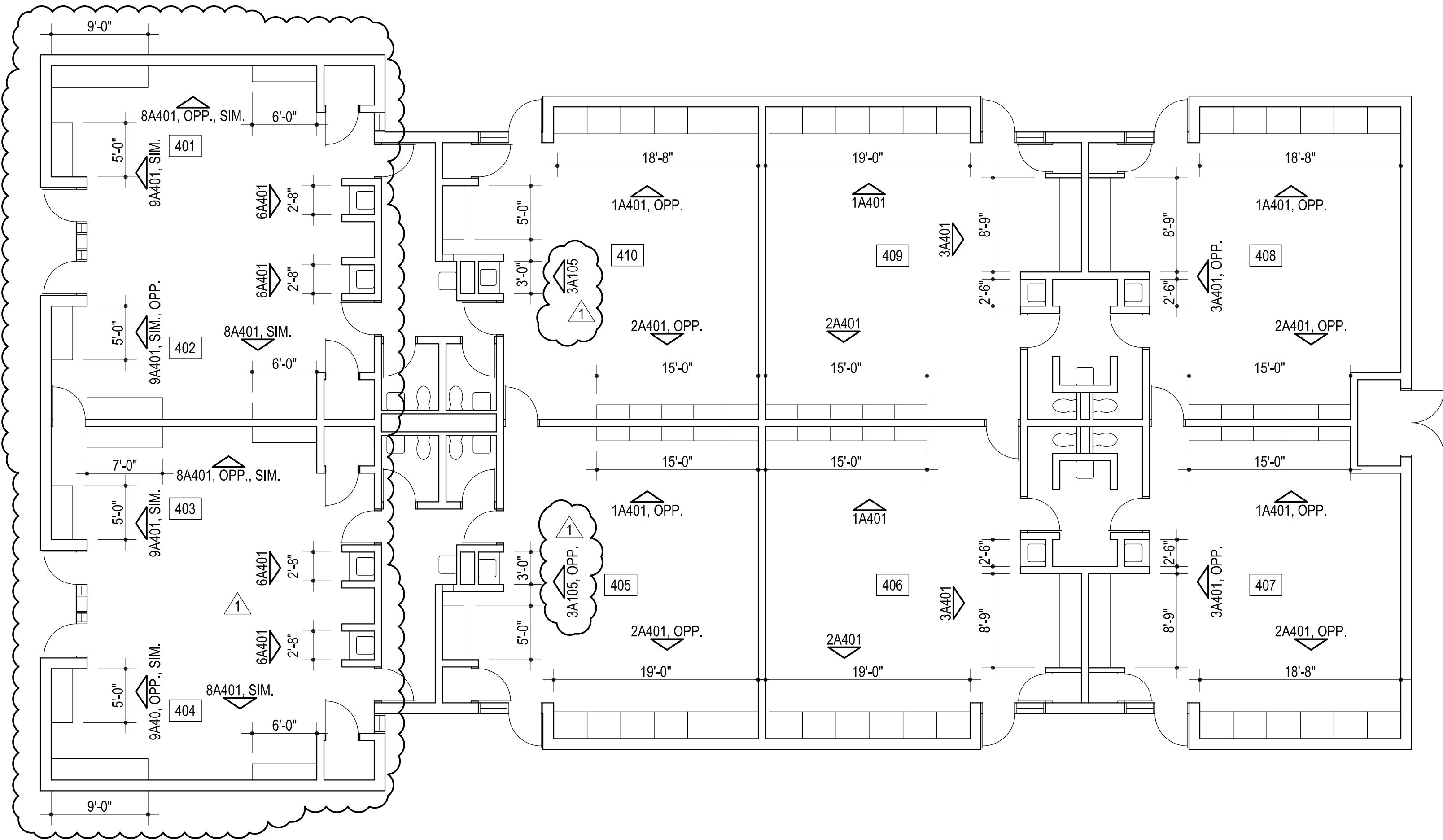

2

BUILDING 400 FLOOR PLAN
1/8" = 1'-0"

GENERAL NOTE :

- 1 REMOVE / DEMOLISH EXISTING BASE / WALL CABINETS COMPLETELY & PREPARE WALL / SLAB TO RECEIVE NEW BASE CABINETS
- 2 REMOVE / DEMOLISH EXISTING COAT HOOK UNITS & SHELF COMPLETELY & PREPARE WALL / SLAB TO RECEIVE NEW CABINETS
- 3 TEMPORARILY REMOVE EXISTING TACKBOARDS & STORE. REINSTALL @ SAME LOCATIONS AFTER INSTALLATION OF NEW BASE CABINETS & WARDROBE CABINETS / SHELVING UNITS. COORDINATE MOUNTING HEIGHTS PRIOR TO REINSTALL.
- 4 PREPAIR WALLS TO RECEIVE NEW PAINT AT ENTIRE ROOM - PAINT COLOR TO BE SHERWIN-WILLIAMS - SW7008 - ALABASTER
- 5 REMOVE EXISTING SINK / FAUCET AND ASSOCIATED PIPING AS REQUIRED TO REMOVE / DEMOLISH EXISTING BASE CABINET COMPLETELY & PREPARE WALL / SLAB TO RECEIVE NEW BASE CABINETS W/ NEW SINK. PROVIDE ALL MATERIALS FOR COMPLETE INSTALLATION.
- 6 PREPAIR WALLS & SHELVES TO RECEIVE NEW PAINT AT ENTIRE ROOM - PAINT COLOR TO BE SHERWIN-WILLIAMS - SW7008 - ALABASTER
- 7 REMOVE EXISTING CARPET TILES & WALL BASE AT ENTIRE ROOM INSTALL NEW CARPET AND BASE PROVIDED BY OWNER
- 8 REPAIR EXISTING HM. DOORS AND FRAMES AS REQUIRED TO PAINT EXISTING HOLLOW METAL DOORS AND FRAMES COLOR TO BE SHERWIN-WILLIAMS - SW**** -
- 9 REMOVE EXISTING WALL PANELS & TRIM AT WALL INDICATED. PREPARE EXISTING GYP BOARD TO REMAIN TO RECEIVE NEW PAINTERS FINISH. COLOR TO BE SHERWIN-WILLIAMS - SW7008 - ALABASTER

GENERAL DEMOLITION NOTES:

- 1. ALL SALVAGEABLE ITEMS TO REMAIN THE OWNER'S PROPERTY & IS TO BE DISPOSED OF / STORED AS PER OWNER'S INSTRUCTIONS.
- 2. CARE IS TO BE TAKEN TO PROTECT ALL EXISTING ITEMS TO REMAIN. THE CONTRACTOR IS RESPONSIBLE FOR REPLACING / REPAIRING ALL EXISTING TO REMAIN ITEMS THAT ARE DAMAGED DURING CONSTRUCTION.
- 3. THE SUBCONTRACTORS ARE RESPONSIBLE FOR VISITING THE SITE PRIOR TO SUBMITTING A BID & OBTAINING ALL PERTINENT INFORMATION REQ'D. TO PREPARE AN ACCURATE BID. VERIFY ALL DEMOLITION & NEW WORK REQUIRED. ANY REQUIRED ADDITIONAL WORK NOT INDICATED ON THE CONTRACT DOCUMENTS MUST BE BROUGHT TO THE IMMEDIATE ATTENTION OF THE GENERAL CONTRACTOR PRIOR TO BIDDING.
- 4. VERIFY CLEARANCES FOR THERMOSTATS, SWITCHES, CALL BUTTONS, ETC. COORDINATE W/ ARCHITECT

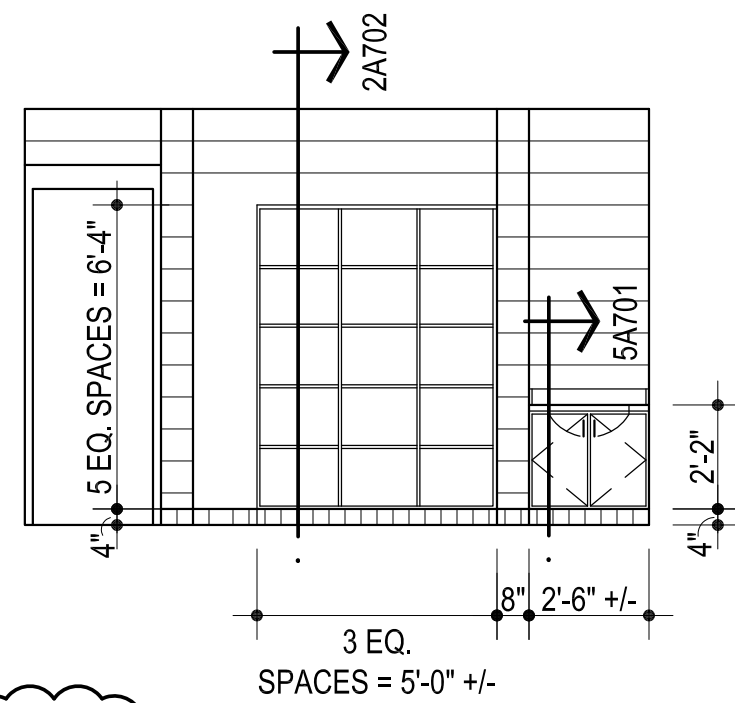

3

S. WALL BUILDING 400 ROOM 405 & 410
1/4" = 1'-0"

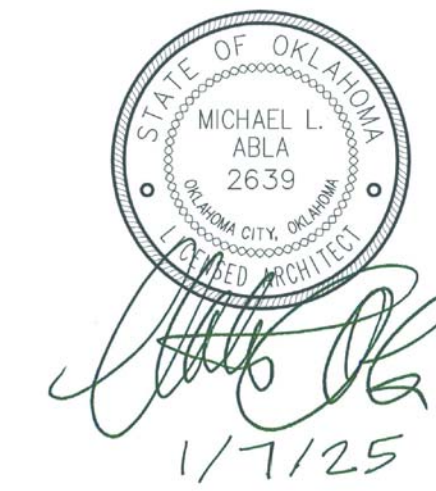

CG
drawn by
MA
checked by
JANUARY 2025
date
revisions
1 ADDENDUM #3

sheet no:

OWNERSHIP USE OF DOCUMENTS:

AGP EXPRESSLY RESERVES ITS
COPYRIGHT AND OTHER PROPERTY
RIGHTS OF ALL PLANS AND DRAWINGS
DESIGNED AND/OR PRODUCED. PLANS
AND DRAWINGS ARE NOT TO BE
REPRODUCED IN ANY FORM OR MANNER
WITHOUT THE EXPRESSED WRITTEN
CONSENT OF AGP.