

**MOORE PUBLIC SCHOOLS -  
WINDING CREEK ELEMENTARY  
2025 MILLWORK REPLACEMENT**  
Moore Public Schools - Moore, Oklahoma  
AGP - Moore, Oklahoma

-----  
**ADDENDUM NO. 1**  
January 17, 2025  
-----

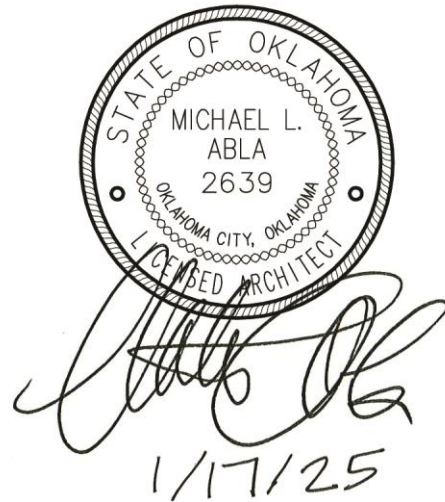

This addendum applicable to work designated herein, shall be understood to be an Addendum, and as such shall be included in the Contract Agreement.

Receipt of this Addendum shall be acknowledged by the Construction Management Firm notifying this office in writing, and by any applicable subcontractor to the CM.

This addendum consists of one (1) pages with attachments of zero (0) 8.5"x11" pages and two (2) 24"x36" sheets.

---

A. Drawings:

Civil, Structural, Mechanical, Electrical, and Plumbing

No changes.

Architectural

1. Sheet A101, Detail 1, Building 100/500 Demolition Floor Plan: added the demolition of existing flooring and wall base, noted temporary removal/reinstallation of wall items, etc. as indicated at Room #109. Refer to attachment.
2. Sheet A102, Details 4 & 5, Interior Elevations: added millwork items for Rooms #500 & 501. Refer to attachment.

B. Specifications:

No changes.

END OF ADDENDUM NO. 1



CG  
drawn by  
MA  
checked by  
JANUARY 2025  
date  
revisions  
1 ADDENDUM #1



WINDING CREEK  
ELEMENTARY SCHOOL  
MILLWORK  
REPLACEMENT

sheet no:

**A101**

OWNERSHIP USE OF DOCUMENTS:  
AGP EXPRESSLY RESERVES ITS  
COPYRIGHT AND OTHER PROPERTY  
RIGHTS OF ALL PLANS AND DRAWINGS  
DESIGNED AND/OR PRODUCED. PLANS  
AND DRAWINGS ARE NOT TO BE  
REPRODUCED IN ANY FORM OR MANNER  
WITHOUT THE EXPRESSED WRITTEN  
CONSENT OF AGP.

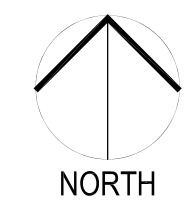
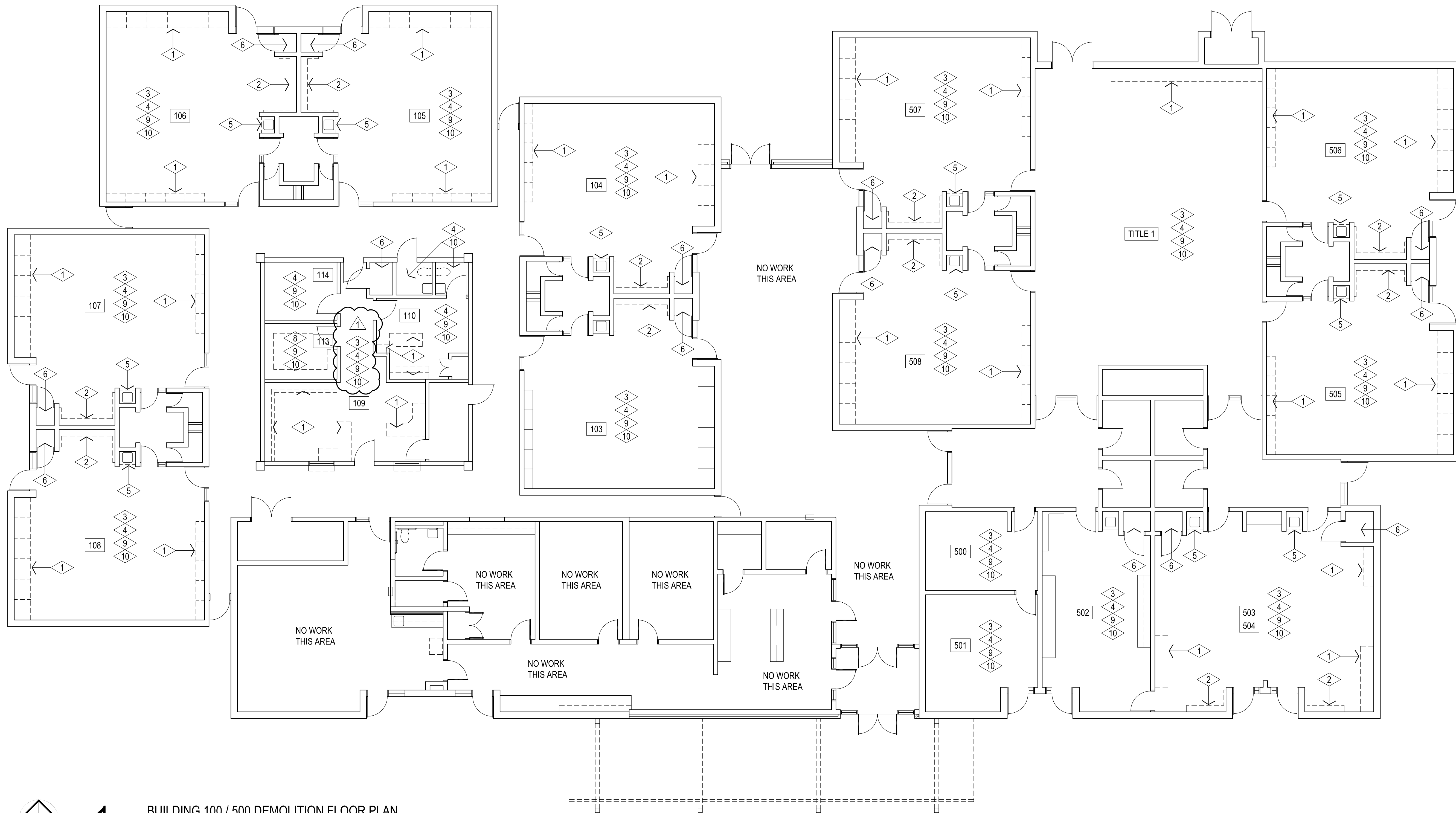

**1** BUILDING 100 / 500 DEMOLITION FLOOR PLAN  
1/8" = 1'-0"

**GENERAL DEMOLITION NOTES:**

1. ALL SALVAGEABLE ITEMS TO REMAIN THE OWNER'S PROPERTY & IS TO BE DISPOSED OF / STORED AS PER OWNER'S INSTRUCTIONS.
2. CARE IS TO BE TAKEN TO PROTECT ALL EXISTING ITEMS TO REMAIN. THE CONTRACTOR IS RESPONSIBLE FOR REPLACING / REPAIRING ALL EXISTING TO REMAIN ITEMS THAT ARE DAMAGED DURING CONSTRUCTION.
3. THE SUBCONTRACTORS ARE RESPONSIBLE FOR VISITING THE SITE PRIOR TO SUBMITTING A BID & OBTAINING ALL PERTINENT INFORMATION REQ'D. TO PREPARE AN ACCURATE BID. VERIFY ALL DEMOLITION & NEW WORK REQUIRED. ANY REQUIRED ADDITIONAL WORK NOT INDICATED ON THE CONTRACT DOCUMENTS MUST BE BROUGHT TO THE IMMEDIATE ATTENTION OF THE GENERAL CONTRACTOR PRIOR TO BIDDING.
4. VERIFY CLEARANCES FOR THERMOSTATS, SWITCHES, CALL BUTTONS, ETC. COORDINATE W/ ARCHITECT

**GENERAL NOTE :**

- |  |   |
|--|---|
| <ul style="list-style-type: none"> <li>1 REMOVE / DEMOLISH EXISTING BASE / WALL CABINETS COMPLETELY &amp; PREPARE WALL / SLAB TO RECEIVE NEW BASE CABINETS</li> <li>2 REMOVE / DEMOLISH EXISTING COAT HOOK UNITS &amp; SHELF COMPLETELY &amp; PREPARE WALL / SLAB TO RECEIVE NEW CABINETS</li> <li>3 TEMPORARILY REMOVE EXISTING TACKBOARDS &amp; STORE. REINSTALL @ SAME LOCATIONS AFTER INSTALLATION OF NEW BASE CABINETS &amp; WARDROBE CABINETS / SHELVING UNITS. COORDINATE MOUNTING HEIGHTS PRIOR TO REINSTALL.</li> <li>4 PREPAIR WALLS TO RECEIVE NEW PAINT AT ENTIRE ROOM - PAINT COLOR TO BE SHERWIN-WILLIAMS - SW7008 - ALABASTER</li> <li>5 REMOVE EXISTING SINK / FAUCET AND ASSOCIATED PIPING AS REQUIRED TO REMOVE / DEMOLISH EXISTING BASE CABINET COMPLETELY &amp; PREPARE WALL / SLAB TO RECEIVE NEW BASE CABINETS W/ NEW SINK. PROVIDE ALL MATERIALS FOR COMPLETE INSTALLATION.</li> <li>6 PREPAIR WALLS &amp; SHELVES TO RECEIVE NEW PAINT AT ENTIRE ROOM - PAINT COLOR TO BE SHERWIN-WILLIAMS - SW7008 - ALABASTER</li> </ul> | <ul style="list-style-type: none"> <li>7 REMOVE / DEMOLISH EXISTING BASE CABINETS &amp; MAILBOXES ABOVE COMPLETELY &amp; PREPARE WALL / SLAB TO RECEIVE NEW CABINETS</li> <li>8 REMOVE EXISTING SHELVES &amp; WALL PANELS AT ENTIRE ROOM. PREPARE EXISTING GYP BOARD TO REMAIN TO RECEIVE NEW PAINTERS FINISH. COLOR TO BE SHERWIN-WILLIAMS - SW7008 - ALABASTER</li> <li>9 REMOVE EXISTING CARPET TILES &amp; WALL BASE AT ENTIRE ROOM INSTALL NEW CARPET AND BASE PROVIDED BY OWNER</li> <li>10 PAINT EXISTING HOLLOW METAL DOORS AND FRAMES COLOR TO BE SHERWIN-WILLIAMS - SW**** -</li> </ul> |
|--|---|





CG  
drawn by  
MA  
checked by  
JANUARY 2025  
date  
revisions  
▲ ADDENDUM #1



WINDING CREEK  
ELEMENTARY SCHOOL  
MILLWORK  
REPLACEMENT

sheet no:

**A102**

OWNERSHIP USE OF DOCUMENTS:  
AGP EXPRESSLY RESERVES ITS  
COPYRIGHT AND OTHER PROPERTY  
RIGHTS OF ALL PLANS AND DRAWINGS  
DESIGNED AND/OR PRODUCED. PLANS  
AND DRAWINGS ARE NOT TO BE  
REPRODUCED IN ANY FORM OR MANNER  
WITHOUT THE EXPRESSED WRITTEN  
CONSENT OF AGP.

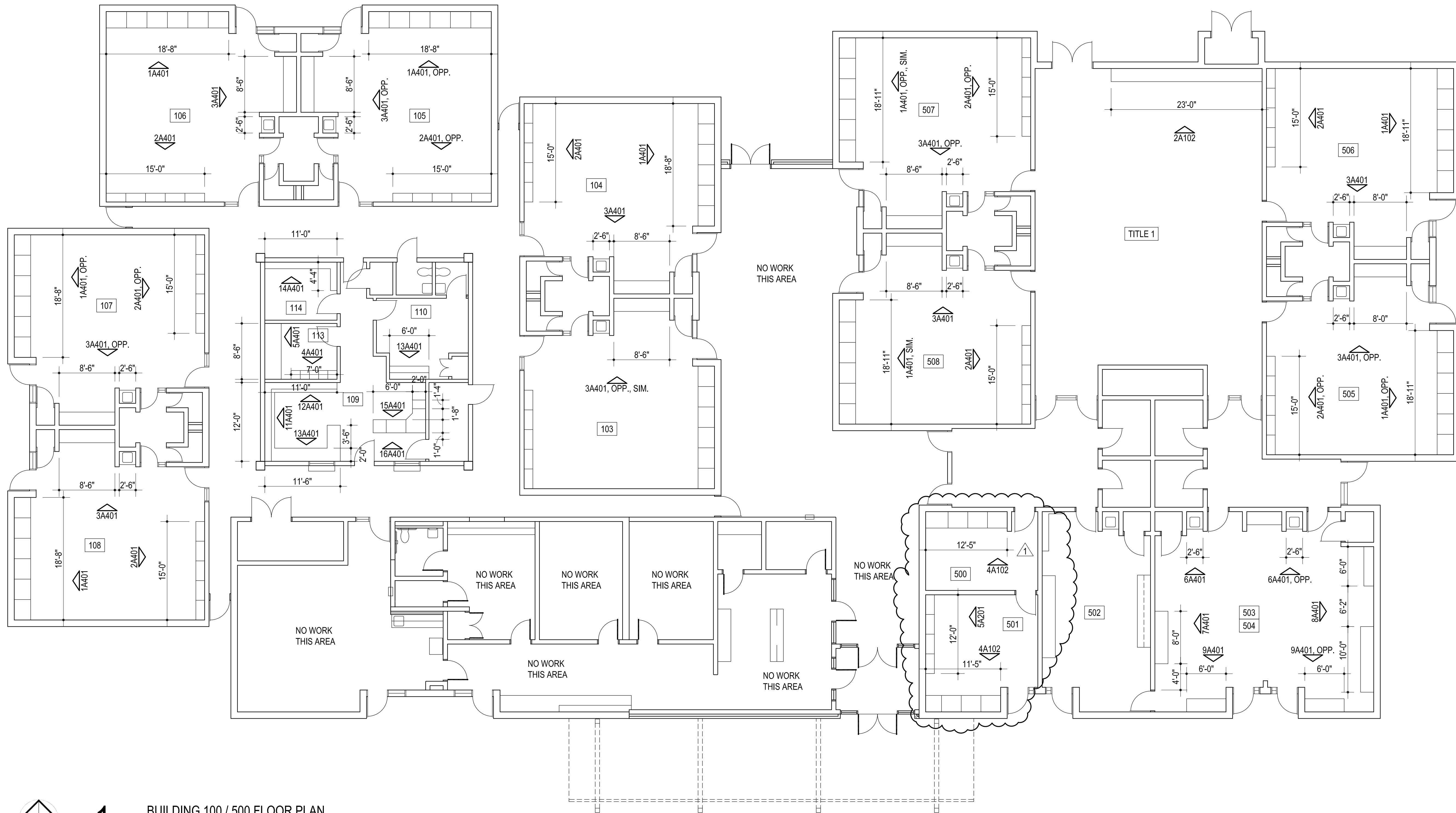

**1** BUILDING 100 / 500 FLOOR PLAN  
1/8" = 1'-0"

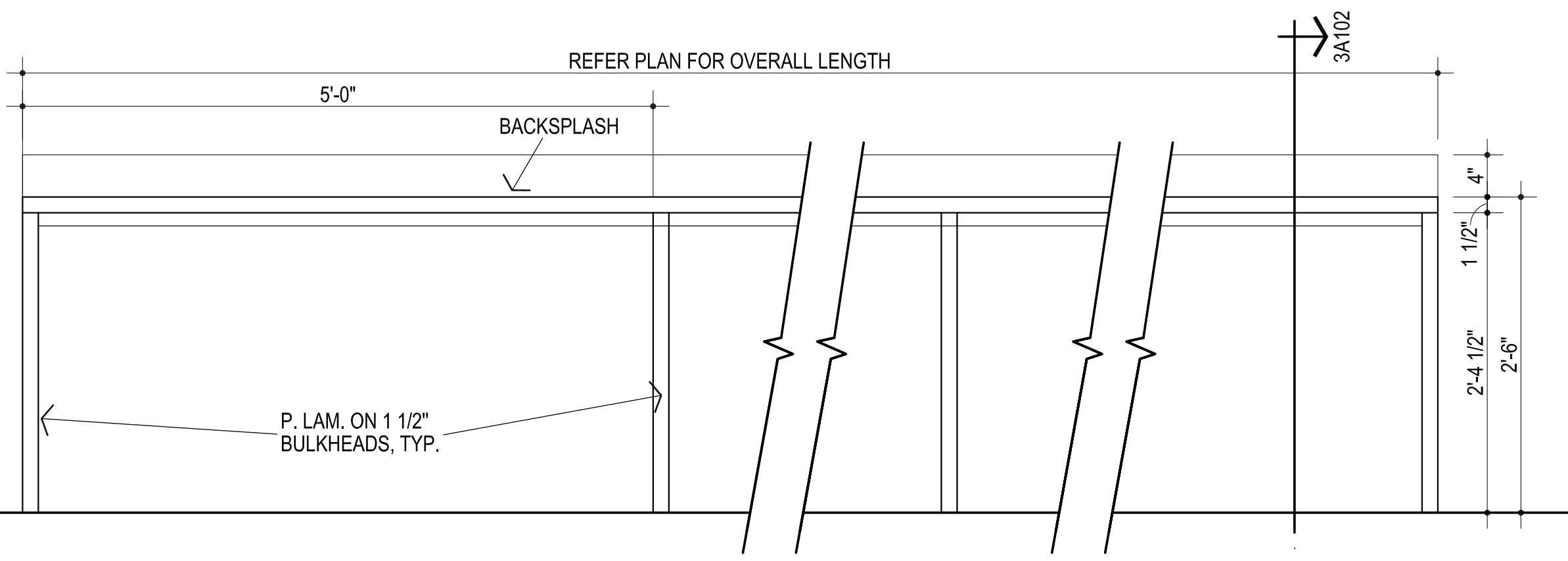

**2** COMPUTER TABLE ELEVATION  
1" = 1'-0"

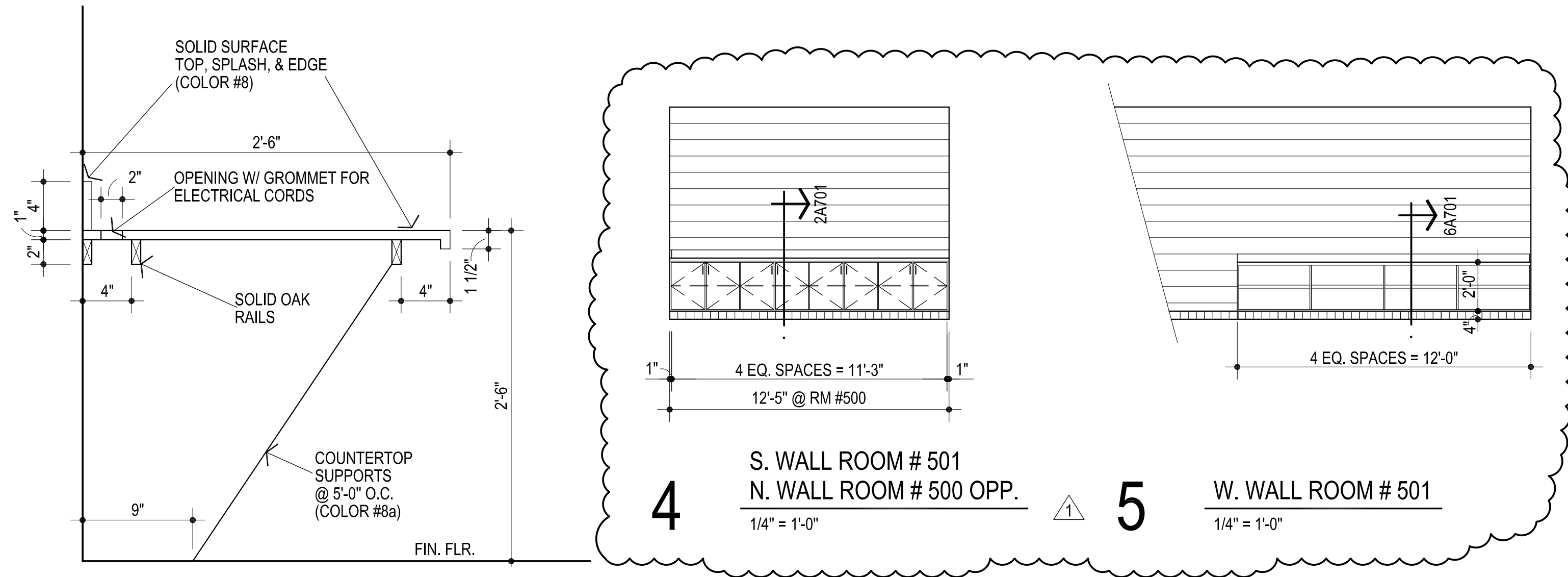

**3** COMPUTER TABLE SECTION  
1 1/2" = 1'-0"

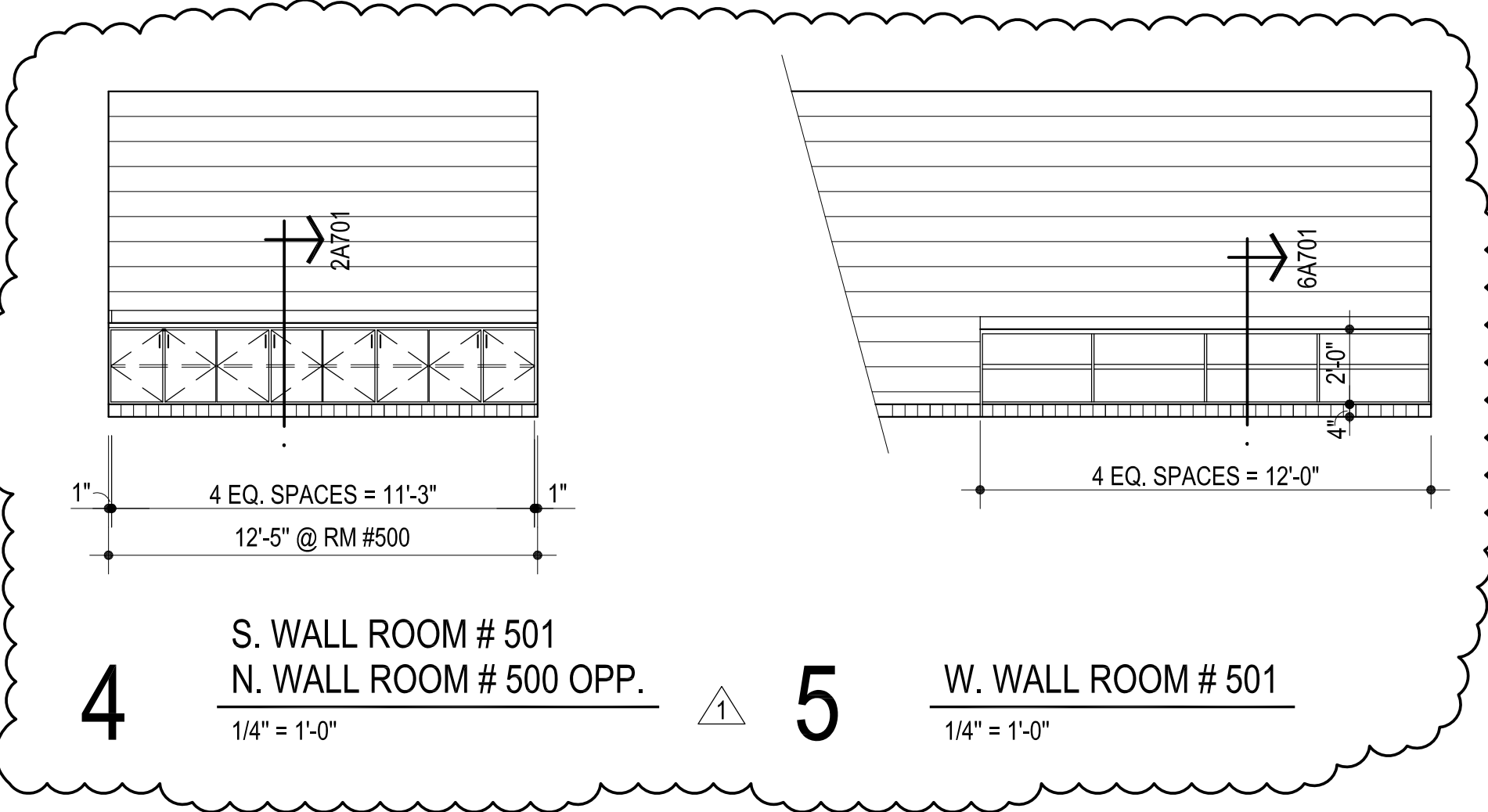

**4** S. WALL ROOM # 501  
N. WALL ROOM # 500 OPP.  
1/4" = 1'-0"

**5** W. WALL ROOM # 501  
1/4" = 1'-0"