



CG	_____
drawn by	_____
MA	_____
checked by	_____
MARCH 2026	_____
date	_____
revisions	_____



WESTMOORE HIGH SCHOOL FIRE DOOR REPLACEMENT

sheet no:

AD101
DEMOLITION PLAN

OWNERSHIP USE OF DOCUMENTS:
AGP EXPRESSLY RESERVES ITS COPYRIGHT AND OTHER PROPERTY RIGHTS OF ALL PLANS AND DRAWINGS DESIGNED AND/OR PRODUCED. PLANS AND DRAWINGS ARE NOT TO BE REPRODUCED IN ANY FORM OR MANNER WITHOUT THE EXPRESSED WRITTEN CONSENT OF AGP.

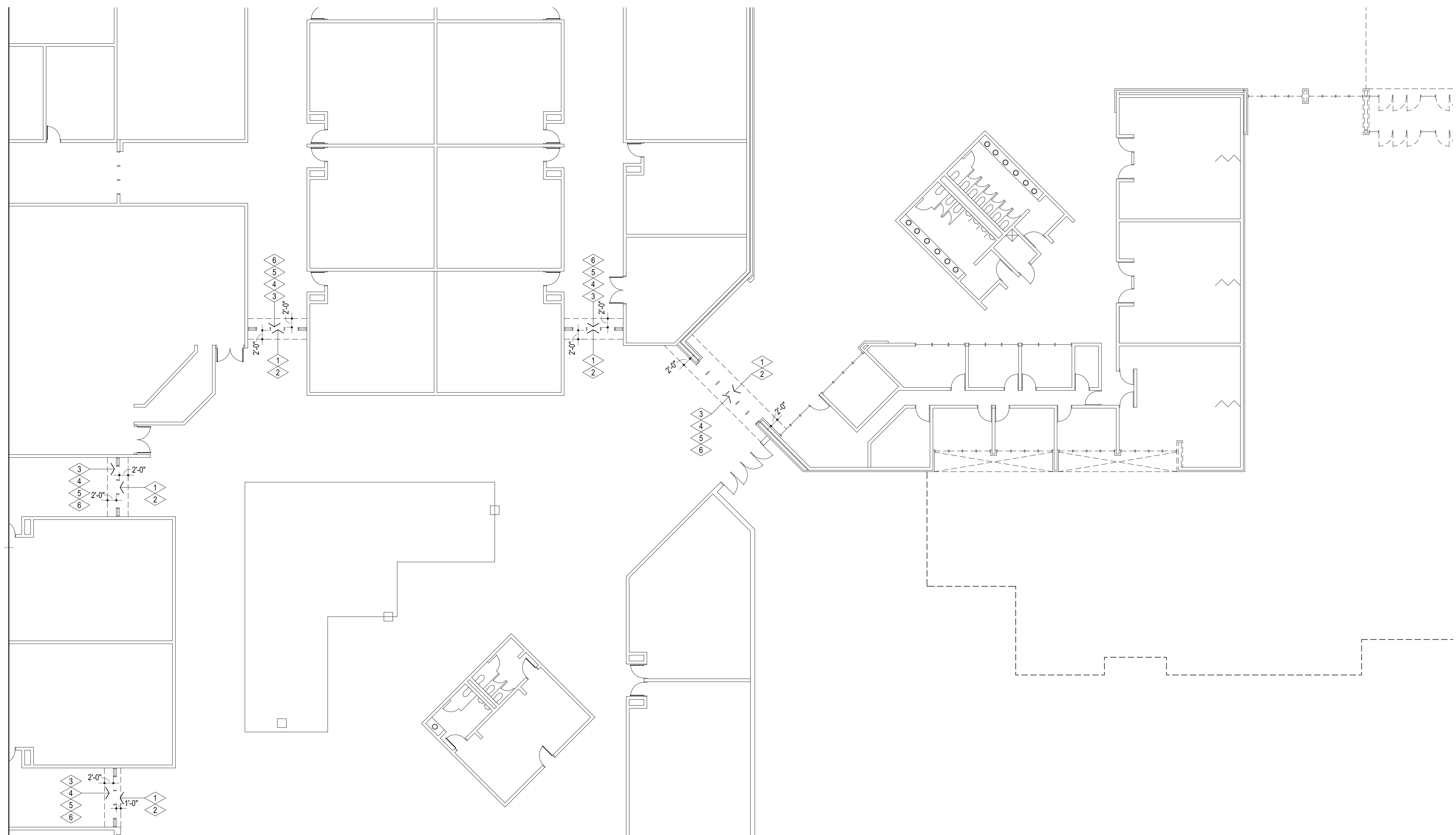

GENERAL NOTES:

- CONTRACTOR TO VISIT SITE PRIOR TO PREPARING BID, & VERIFY ALL ITEMS TO BE DEMOLISHED. ANY ADDITIONAL ITEMS REQUIRING DEMOLITION THAT ARE NOT INCLUDED IN THESE DOCUMENTS SHOULD BE BROUGHT TO THE IMMEDIATE ATTENTION OF THE ARCHITECT AND INCLUDED IN THE BASE BID.
- EXISTING UNDERGROUND UTILITY LOCATIONS HAVE BEEN OBTAINED FROM THE BEST AVAILABLE SOURCES. THE CONTRACTOR SHALL FIELD VERIFY ALL EXISTING CONDITIONS PRIOR TO COMMENCING WORK & COORDINATE W/ ARCHITECT.
- DURING ALL EXISTING UTILITY REVISIONS - TEMPORARY SERVICE IS TO BE PROVIDED @ ALL EFFECTED BUILDINGS.
- ALL SALVAGEABLE ITEMS TO REMAIN OWNER'S PROPERTY & SHALL BE STORED OR DISPOSED OF AS PER OWNER'S INSTRUCTIONS.
- CONSTRUCTION SHALL MEET ALL APPLICABLE CODES, ORDINANCES, REGULATIONS & STANDARDS REQUIRED BY THE CITY OF OKLAHOMA CITY, OKLAHOMA.
- CONSTRUCTION SHALL MEET ALL APPLICABLE REQUIREMENTS OF THE AMERICANS W/ DISABILITIES ACT INCLUDING ANY SUPPLEMENTAL REQUIREMENTS BY THE CITY OF OKLAHOMA CITY, OKLAHOMA.
- CONTRACTOR SHALL COORDINATE ACCESS TO SITE W/ OWNER PRIOR TO STARTING WORK. OBTAIN APPROVAL FROM OWNER FOR ON-SITE MATERIAL STORAGE, ETC. CONTRACTOR SHALL PROVIDE PROPER SEPARATION BTWN. WORK & STUDENTS.

DEMOLITION NOTES:

- REMOVE EXISTING H.M. FRAME - PREPARE OPENING TO RECEIVE NEW 6" METAL STUD WALL W/ 2 LAYERS 5/8" FIRE RATED GYP. BD.
- REMOVE EXISTING POURED IN PLACE TERRAZZO FLOORING AND PREPARE SLAB TO RECEIVE NEW TERRAZZO TILE IN-FILL.
- REMOVE EXISTING WOOD TRIM AND FRAMING AND GYP. BD. AS REQUIRED FOR INSTALLTION OF NEW WORK. RE: SHEET A101
- COORDINATE REMOVAL AND REINSTALL OF EXISTING SECURITY CAMERAS WITH OWNER.
- REMOVE AND REINSTALL EXISTING LAY-IN CEILING AND GRID AS REQUIRED FOR INSTALLTION OF NEW WORK. RE: SHEET A101
- REMOVE AND REINSTALL CEILING MOUNTED DEVICES (LIGHTS, SPEAKERS, EXIT SIGNS, ETC.) TO WORKING ORDER.