



CJC

drawn by

BWB

checked by

NOVEMBER 2025

date

revisions



MOORE
PUBLIC SCHOOLS

SOUTHMOORE HIGH
SCHOOL HVAC
UPGRADES

sheet no:

S301

OWNERSHIP USE OF DOCUMENTS:

AGP EXPRESSLY RESERVES ITS
COPYRIGHT AND OTHER PROPERTY
RIGHTS OF ALL PLANS AND DRAWINGS
DESIGNED AND/OR PRODUCED. PLANS
AND DRAWINGS ARE NOT TO BE
REPRODUCED IN ANY FORM OR MANNER
WITHOUT THE EXPRESSED WRITTEN
CONSENT OF AGP.



NOTE:
EXIST. NORTH/SOUTH W12x14 AND
W16x26 BEAMS TO BE REMOVED CAN
BE RE-USED AT NEW NORTH/SOUTH
W12x14 AND W16x26 LOCATIONS IF
DESIRED BY OWNER/GC

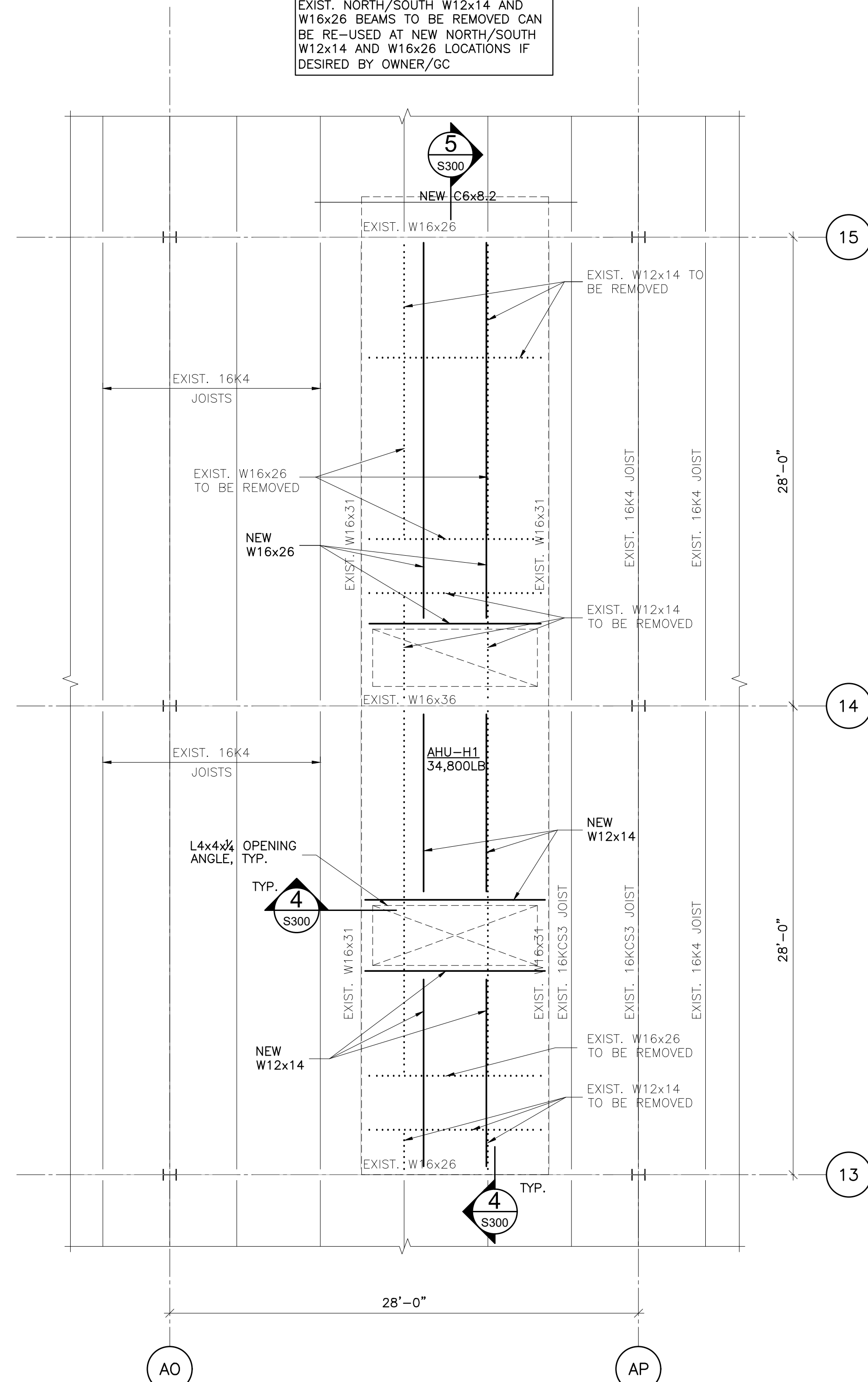

1 EXISTING FRAMING PLAN - AREA A
SCALE: 3/16"=1'-0"

NOTE:
REMOVE/REPLACE EXIST. DECK FOR
NEW OPENINGS PER DETAIL 6/S300

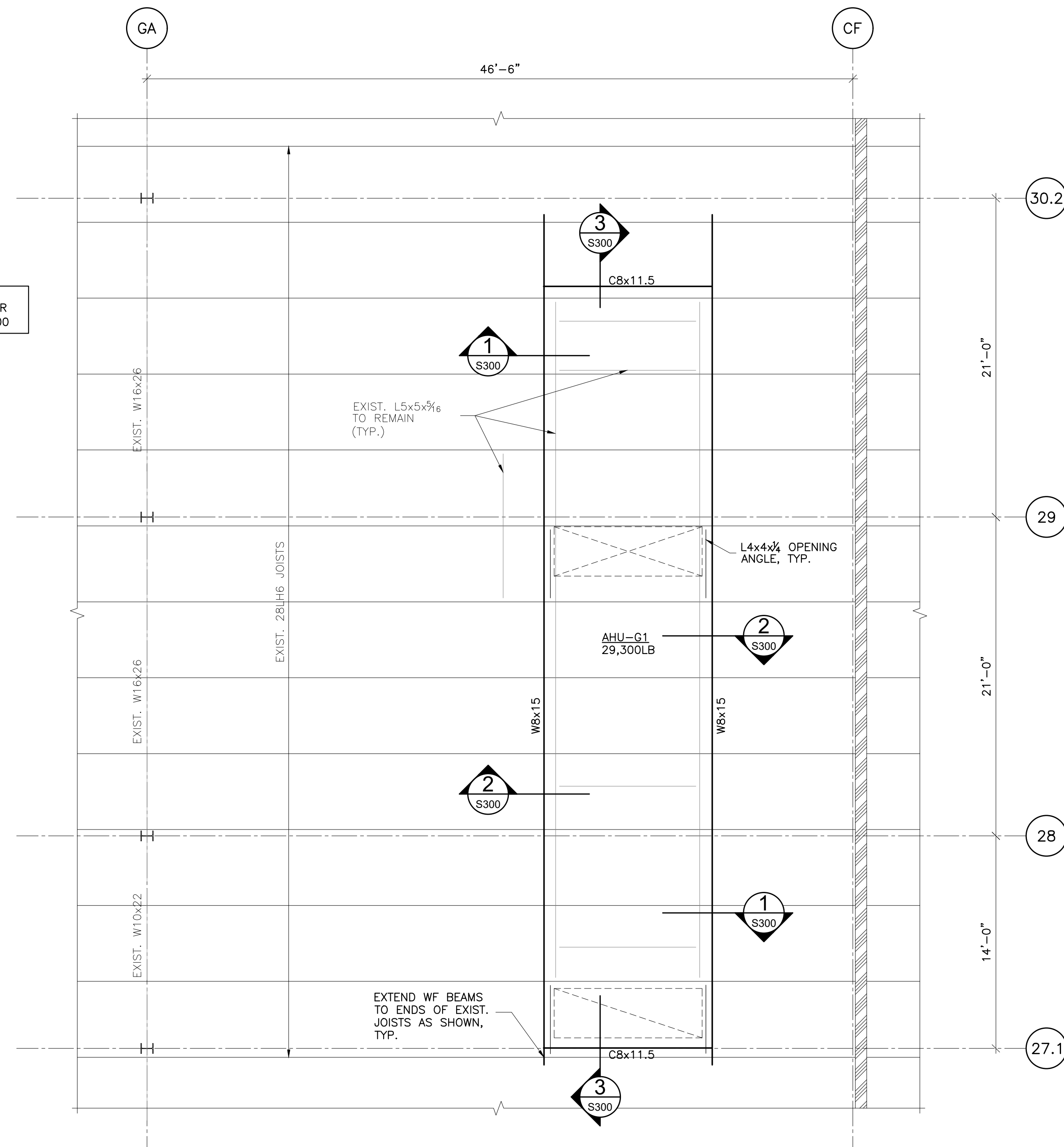

2 EXISTING FRAMING PLAN - AREA G
SCALE: 3/16"=1'-0"