

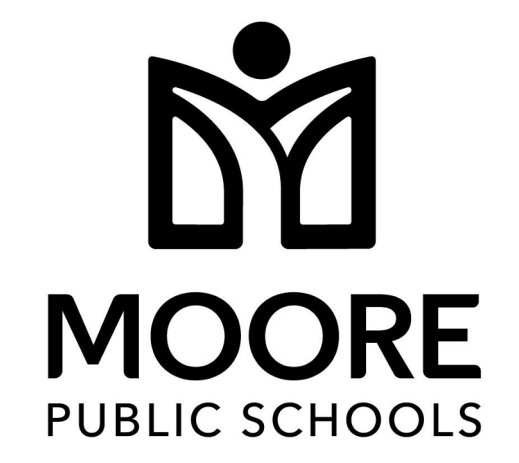

DWG  
drawn by  
TVO  
checked by  
MARCH 2026  
date

REVISIONS

Δ	DESCRIPTION	DATE



SOUTHMOORE HIGH  
SCHOOL HVAC  
REPLACEMENT

sheet no:

**E101**

OWNERSHIP USE OF DOCUMENTS:  
AGP EXPRESSLY RESERVES ITS  
COPYRIGHT AND OTHER PROPERTY  
RIGHTS OF ALL PLANS AND DRAWINGS  
DESIGNED AND/OR PRODUCED. PLANS  
AND DRAWINGS ARE NOT TO BE  
REPRODUCED IN ANY FORM OR MANNER  
WITHOUT THE EXPRESSED WRITTEN  
CONSENT OF AGP.

- GENERAL NOTES**
- COORDINATE EXACT LOCATIONS OF DEVICES SHOWN WITH OTHER EQUIPMENT.
  - COORDINATE EXACT LOCATION OF MECHANICAL EQUIPMENT WITH MECHANICAL CONTRACTOR. REFER TO MECHANICAL PLANS AND MANUFACTURER FOR ADDITIONAL INFORMATION.
  - COORDINATE THE EXACT REQUIREMENTS OF ALL POWER CONNECTION FIXTURES AND DEVICES WITH THE ARCHITECT, OWNER AND MANUFACTURER PRIOR TO ROUGH-IN.
  - EXISTING CONDUIT AND WIRING MAY BE REUSED IF IN SERVICEABLE CONDITION, OTHERWISE PROVIDE NEW CONDUIT AND WIRE AS REQUIRED. NEW DEVICES AND FIXTURES SHALL BE CIRCUITED TO NEW PANELS AS INDICATED. EC SHALL FIELD VERIFY EXISTING CONDITIONS AND REPORT ANY ANOMALIES TO THE ARCHITECT AND ENGINEER PRIOR TO PROCEEDING.

- KEYED NOTES**
- CARBON MONOXIDE DETECTORS TO BE INSTALLED ACCORDING TO ALL APPLICABLE CODES. DETECTORS SHALL BE INSTALLED CENTRALLY ON CEILING. INCLUDE BATTERY BACKUP IN THE EVENT PRIMARY POWER IS INTERRUPTED. ALARM SIGNAL SHALL BE ROUTED TO EXISTING FIRE ALARM CONTROL PANEL SHOWN ON SHEET E102. COORDINATE REQUIREMENTS WITH MECHANICAL CONTRACTOR PRIOR TO ROUGH-IN.

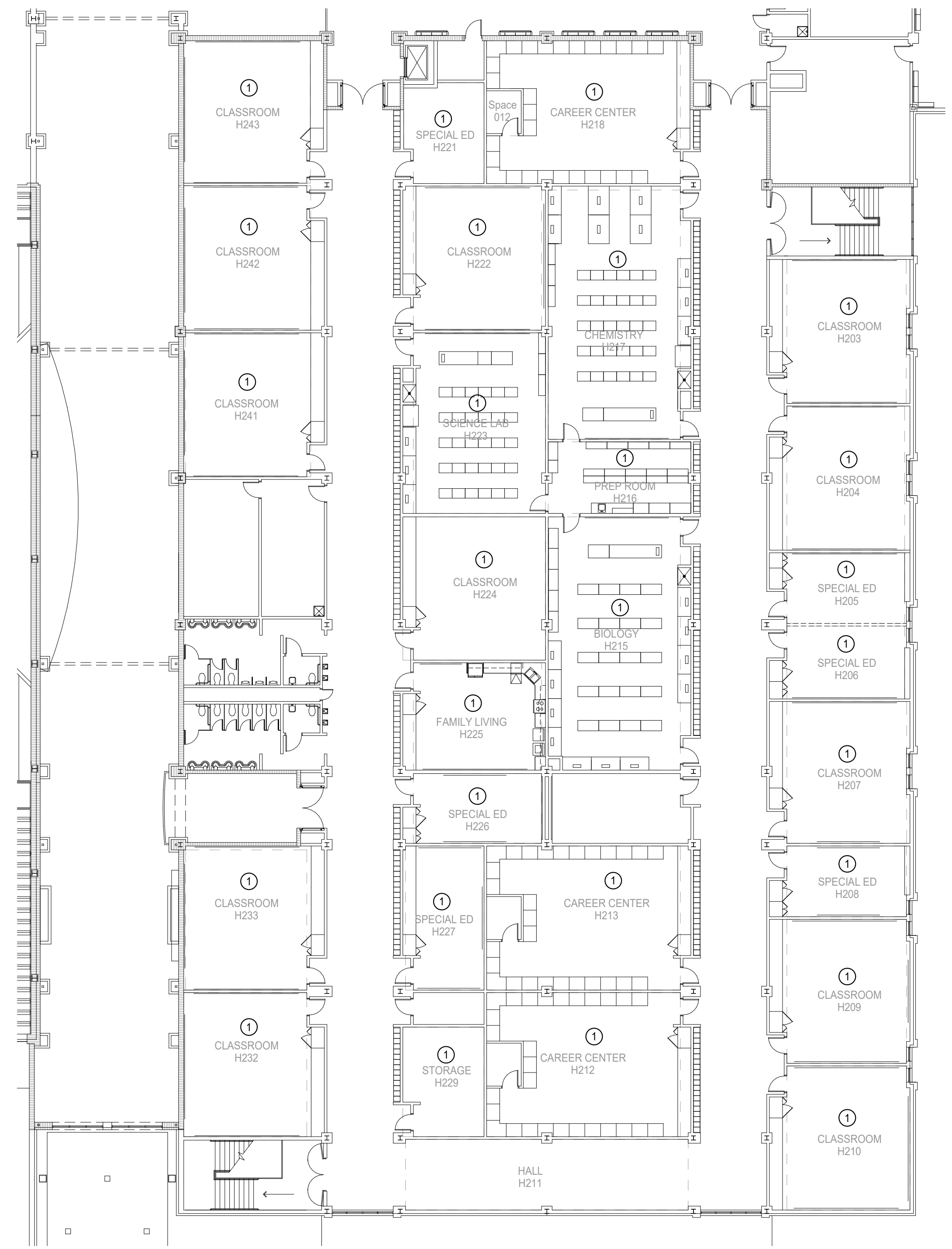
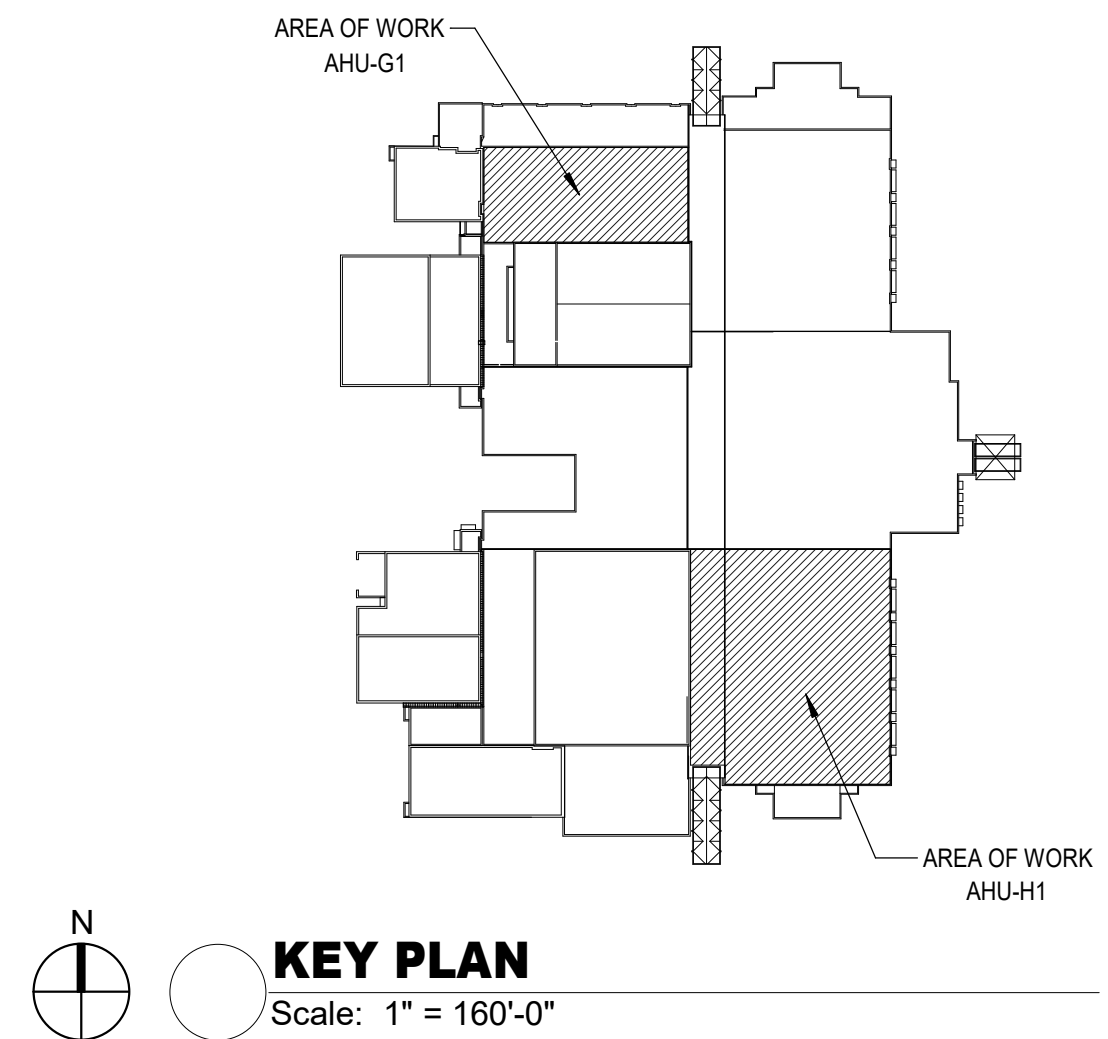

**2 ELECTRICAL FLOOR PLAN - LEVEL 2 AREA H**  
Scale: 1/16" = 1'-0"

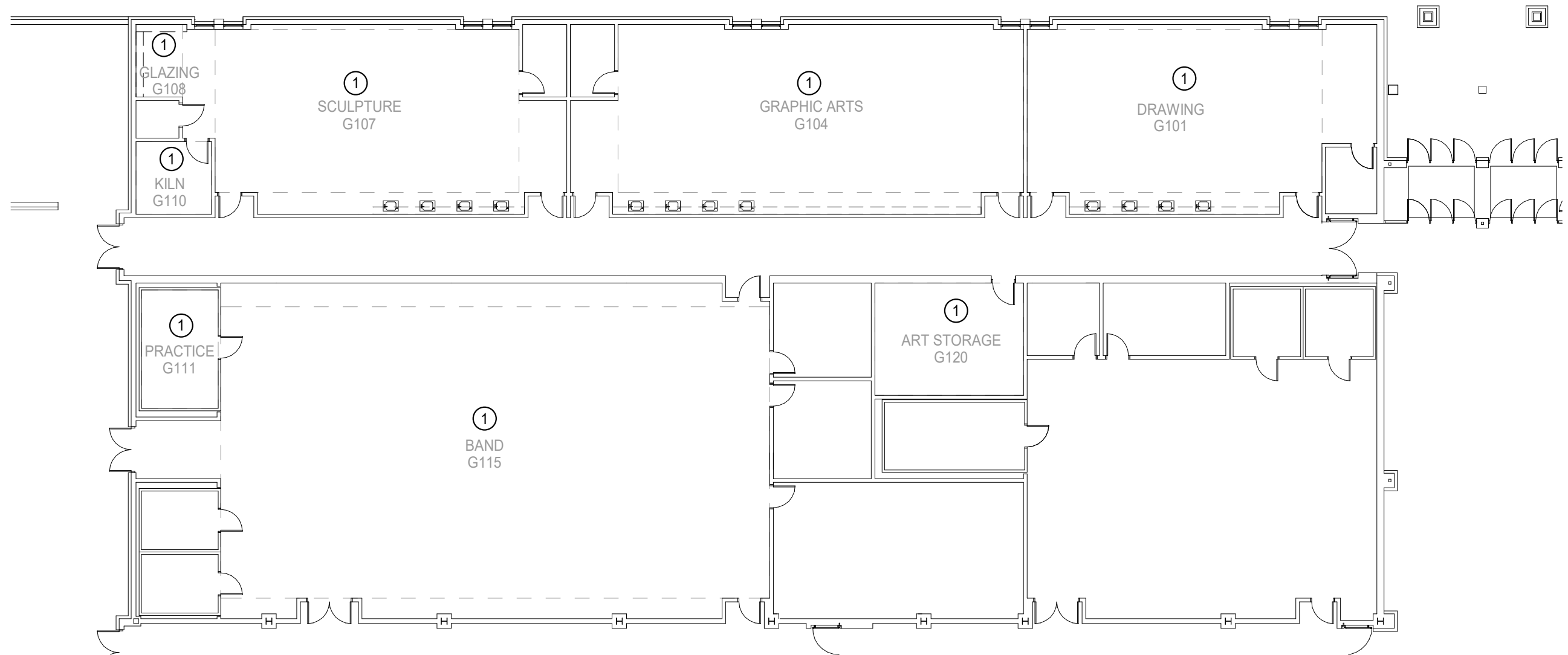

**1 ELECTRICAL FLOOR PLAN - LEVEL 1 AREA G**  
Scale: 1/16" = 1'-0"

**Salas O'Brien**  
Salas O'Brien, Inc. - Oklahoma City  
2900 S. Telephone Road, Suite 120  
Moore, OK 73160  
CA#: 9820 Expiration Date: 06/30/2027  
Salas O'Brien Project Number: 2550-02191-00