



Michael L. Abla
4/25/22

CG _____
designed by _____

MA _____
checked by _____

APRIL 2022

0818

revisions _____

MOORE PUBLIC SCHOOLS
BOARD OF EDUCATION
MOORE, OKLAHOMA

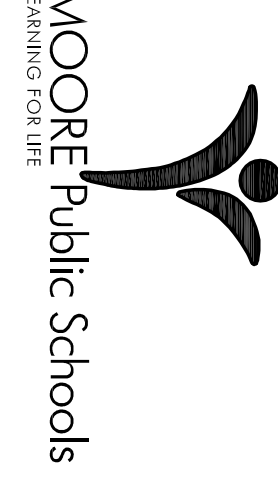

NEW 2022 CLASSROOM
ADDITION -
SOUTH LAKE
ELEMENTARY SCHOOL

Sheet No.

A301

OWNERSHIP USE OF DOCUMENTS:

AGP EXPRESSLY RESERVES ITS
COPYRIGHT AND OTHER PROPERTY
RIGHTS OF ALL PLANS AND DRAWINGS
DESIGNED AND/OR PRODUCED BY AGP.
REPRODUCTION OR TRANSMISSION
WITHOUT THE EXPRESSED WRITTEN
CONSENT OF AGP.

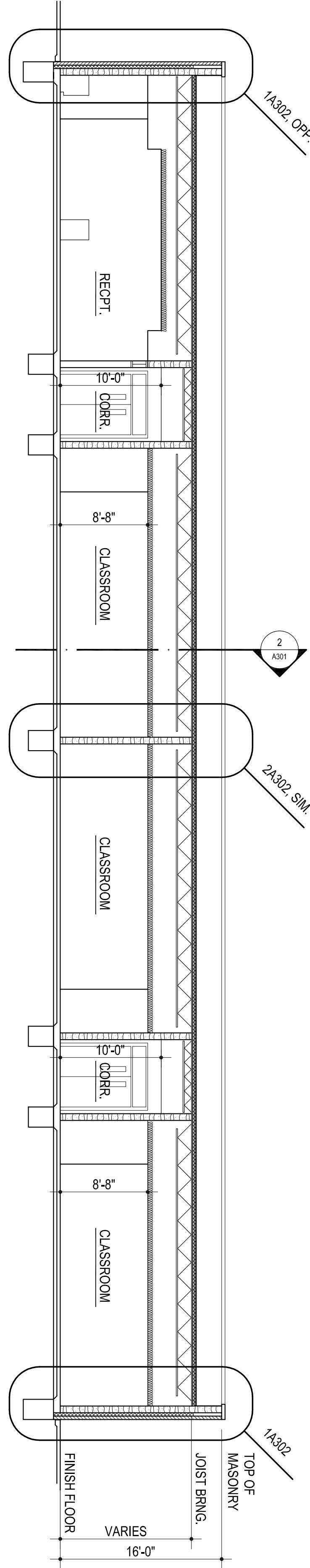

1
BUILDING SECTION
1/8" = 1'-0"

← NEW ADDITION
EXISTING BUILDING
NO WORK UNLESS
NOTED OTHERWISE
→

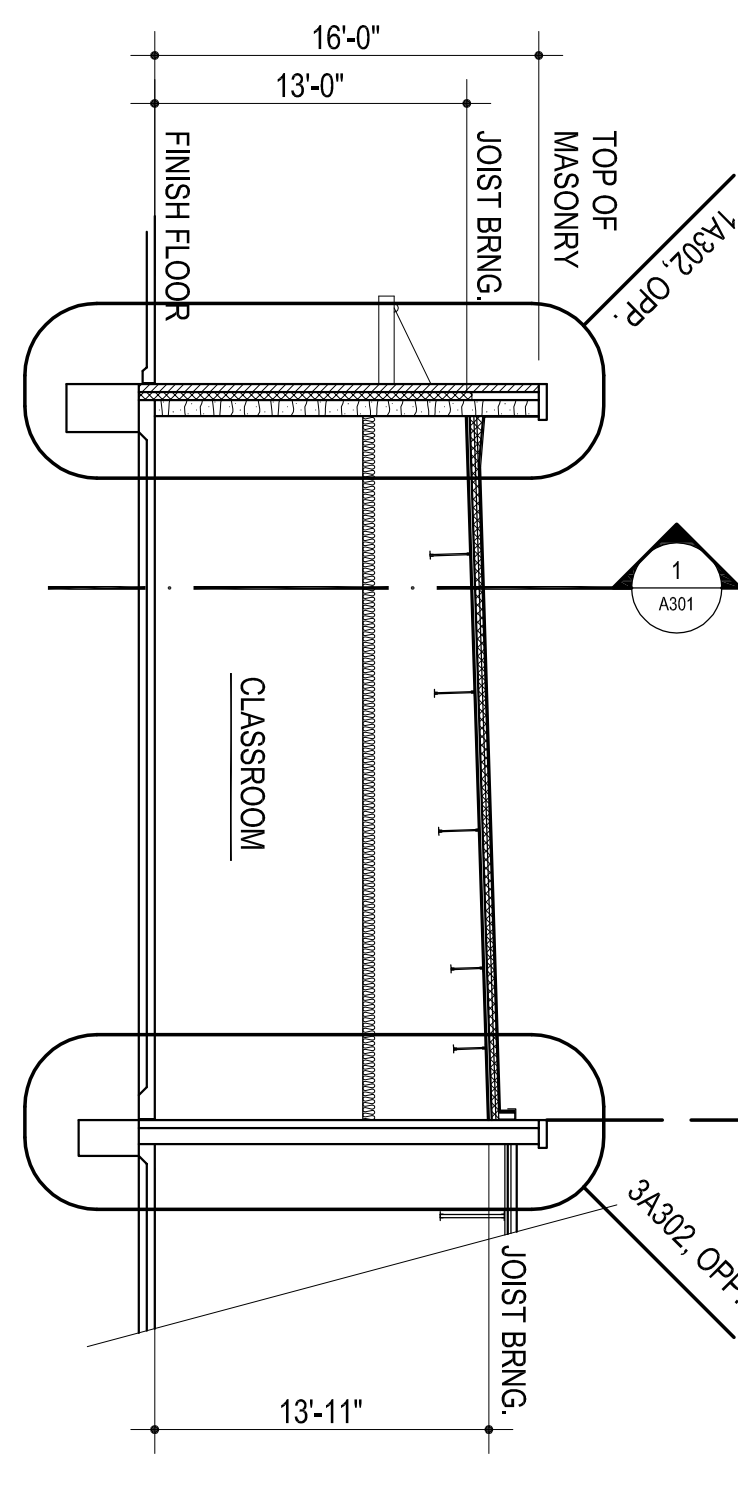

2
BUILDING SECTION
1/8" = 1'-0"