

2 ENLARGED FLOOR PLAN
1/4" = 1'-0"

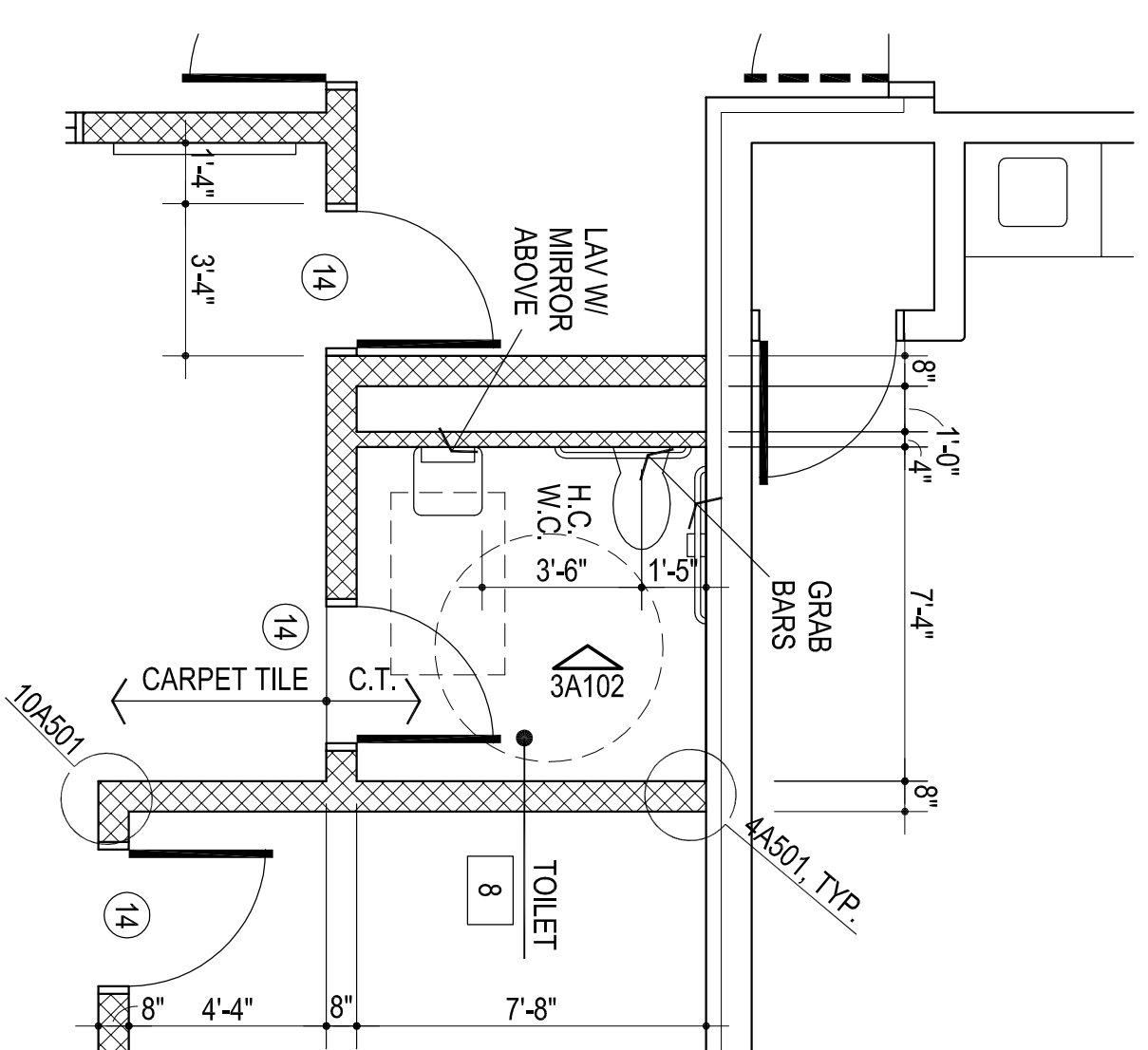

NOTE: CONTRACTOR TO VERIFY THAT THE MOUNTING HEIGHTS OF ALL WALL MOUNTED FIXTURES (I.E. PLUMBING FIXTURES, GRAB BARS, MIRRORS, ETC.) MEET ALL APPLICABLE CODES & STANDARDS PRIOR TO INSTALLATION.

1 FLOOR PLAN
1/8" = 1'-0" 4,130 sq. ft.

DENOTES ROOM NAME	DENOTES DOOR NUMBER
CLASSROOM	102
CLASSROOM	102

- MISCELLANEOUS NOTES:
1. F.E.C. - FIRE EXTINGUISHER AND CABINET
 2. PROVIDE BULLNOSE @ ALL EXPOSED CMU CORNERS & ENDS (b.n.)
 3. REMOVE EXISTING H.M. DOORS & HARDWARE & FRAME. INSTALL IN NEW H.M. FRAME @ DR. #1 & 2 LOCATIONS. PROVIDE TRIM @ EXISTING H.M. FRAME LOCATION. RE: 11A501 PATCH / REPAIR EXISTING CEILING AS REQUIRED.

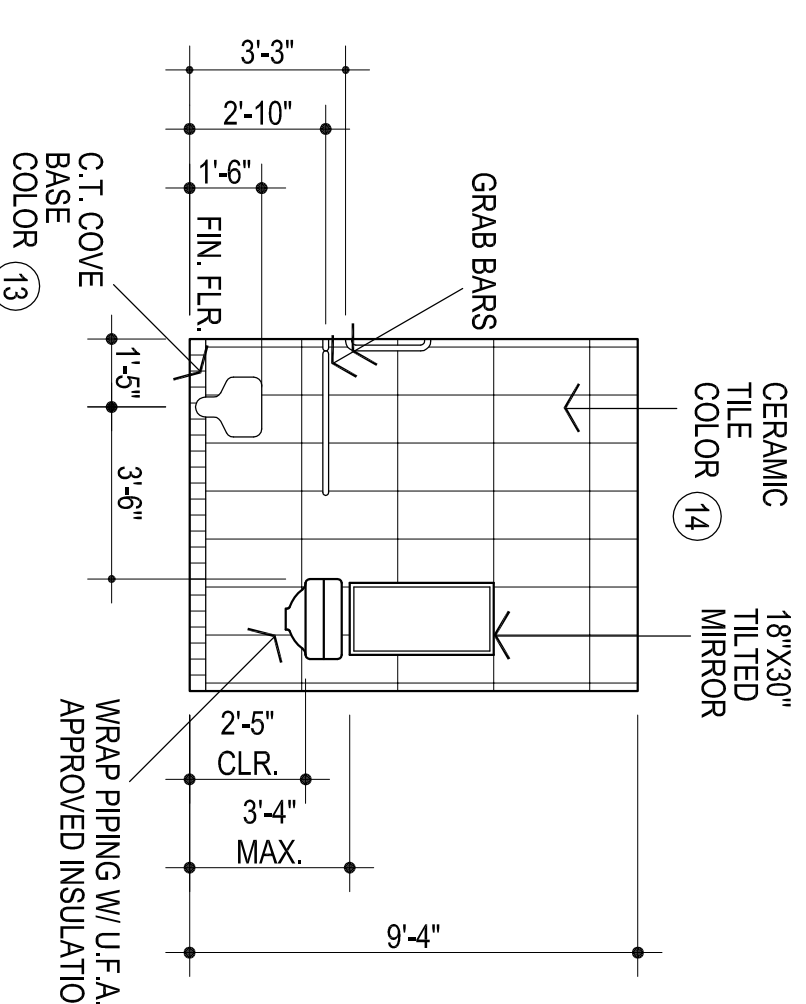

3 W. WALL ROOM # 8
1/4" = 1'-0"

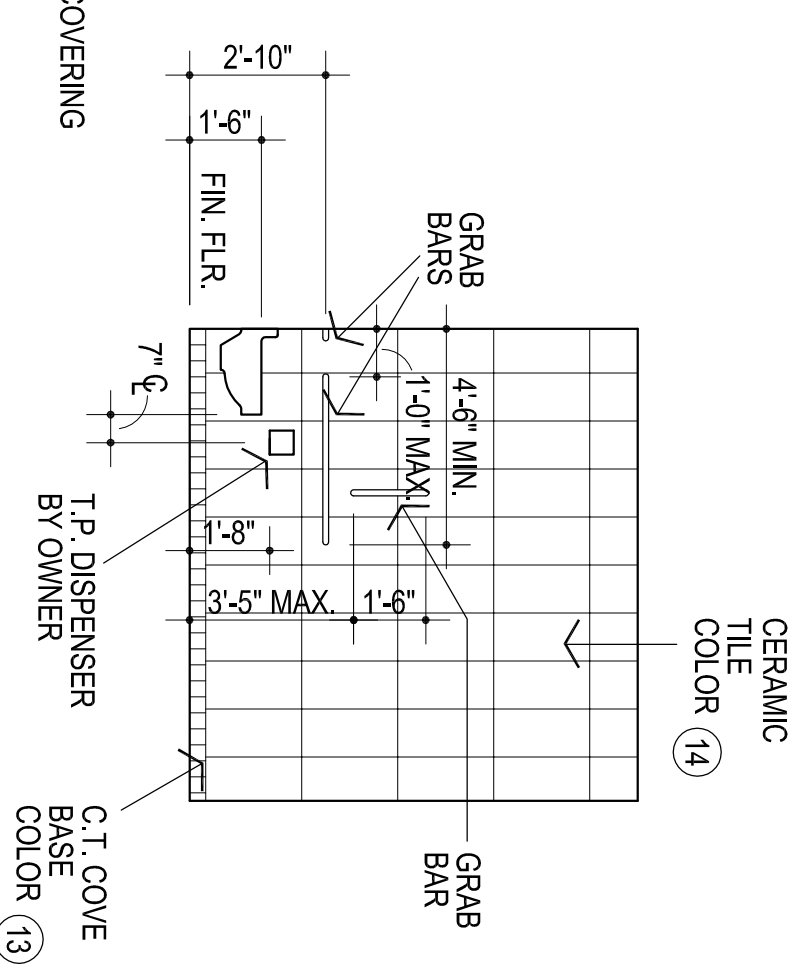

4 HANDICAP ACCESSIBLE W.C.
1/4" = 1'-0"