

FIRE ALARM

- A. FIRE ALARM SYSTEM SCOPE IS AN EXPANSION OF THE EXISTING SYSTEM. CONTRACTOR TO REFERENCE SHEET SPECIFICATIONS FOR ADDITIONAL INFORMATION.
- B. A LICENSED FIRE ALARM PLANNING SUPERINTENDENT CERTIFIED TO A MINIMUM LEVEL 3, IN THE SUBFIELD OF FIRE ALARM SYSTEMS THROUGH THE NATIONAL INSTITUTE FOR CERTIFICATION IN ENGINEERING TECHNOLOGIES (NICET), SHALL PROVIDE PLANS AND CALCULATIONS FOR A MANUAL AND AUTOMATIC FIRE DETECTION AND ALARM SYSTEM TO COMPLY WITH THE BUILDING SPACE LAYOUT, BUILDING OCCUPANCY, CURRENT NFPA 72, LOCAL AND STATE CODE REQUIREMENTS, AND THE FIRE ALARM AND DETECTION SYSTEM SPECIFICATIONS.

GENERAL NOTES

ACCESS CONTROL: CONNECT NEW ACCESS CONTROL DEVICES TO NEW KEYSKAN CONTROLLER. IF SITE WILL HAVE A TEMPORARY PARENT ENTRANCE A DOOR STATION AND ACCESS CONTROL CARD READER SHALL BE INSTALLED AT TEMPORARY ENTRANCE.

SECURITY: CONNECT NEW SECURITY DEVICES TO EXISTING DSC ZONE EXPANDER.

INTERCOM: CONNECT NEW INTERCOM DEVICES TO EXISTING RAULAND TELECENTER U IP SYSTEM.

CLOCK: CONNECT NEW TELECOR CLOCK TO EXISTING TELECOR CLOCK DRIVER

DATA: CONNECT NEW DATA, WIFI AND CAMERA DROPS TO EXISTING MDF.

FIRE: CONNECT NEW FIRE ALARM DEVICES TO EXISTING SILENT KNIGHT FIRE ALARM SYSTEM.

KEYED NOTES

- 1 CONTRACTOR TO RELOCATE EXISTING WIRELESS HOLD UP BUTTONS FROM OFFICE TO THIS NEW OFFICE. INSTALL 'HOLD UP' BUTTON UNDER COUNTER AND CONNECT TO EXISTING SECURITY ALARM SYSTEM.
- 2 COORDINATE WITH OWNER ON NUMBER OF BUTTONS WHICH DOORS ARE TO BE RELEASED.
- 3 INDICATED DOOR HARDWARE SHALL BE CAPABLE OF BEING LOCKED ON THE NEW OFFICE SIDE AND UNLOCKED ON THE HALLWAY SIDE DURING SCHOOL HOURS. SHALL ALSO BE CAPABLE OF BEING UNLOCKED ON THE NEW OFFICE SIDE AND LOCKED ON THE HALLWAY SIDE AFTER SCHOOL HOURS. CONTRACTOR TO COORDINATE WITH ARCHITECT AND PROVIDE ALL DOOR HARDWARE NEEDED TO ACCOMPLISH ABOVE MENTIONED FUNCTIONALITY. CONTRACTOR TO CONNECT DOOR HARDWARE/ACCESS CONTROL SYSTEM TO FIRE ALARM SYSTEM IF REQUIRED TO UNLOCK DOOR IN CASE OF FIRE ALARM.
- 4 RELOCATE EXISTING RAULAND INTERCOM CONSOLE.
- 5 RELOCATE EXISTING AVIGLON DOOR STATION AND MODULE. MODULE WILL NEED TO BE RELOCATED TO THE NEW KEYSKAN CONTROLLER OPERATING ENTRY DOOR.
- 6 CONTRACTOR TO REMOVE AND RETURN EXISTING CARD READER TO MPS TECHNOLOGY DEPARTMENT.
- 7 CONTRACTOR TO REMOVE FIRE ALARM PULL STATION IF CODE ALLOWS. RETURN DEVICE TO MPS TECHNOLOGY.

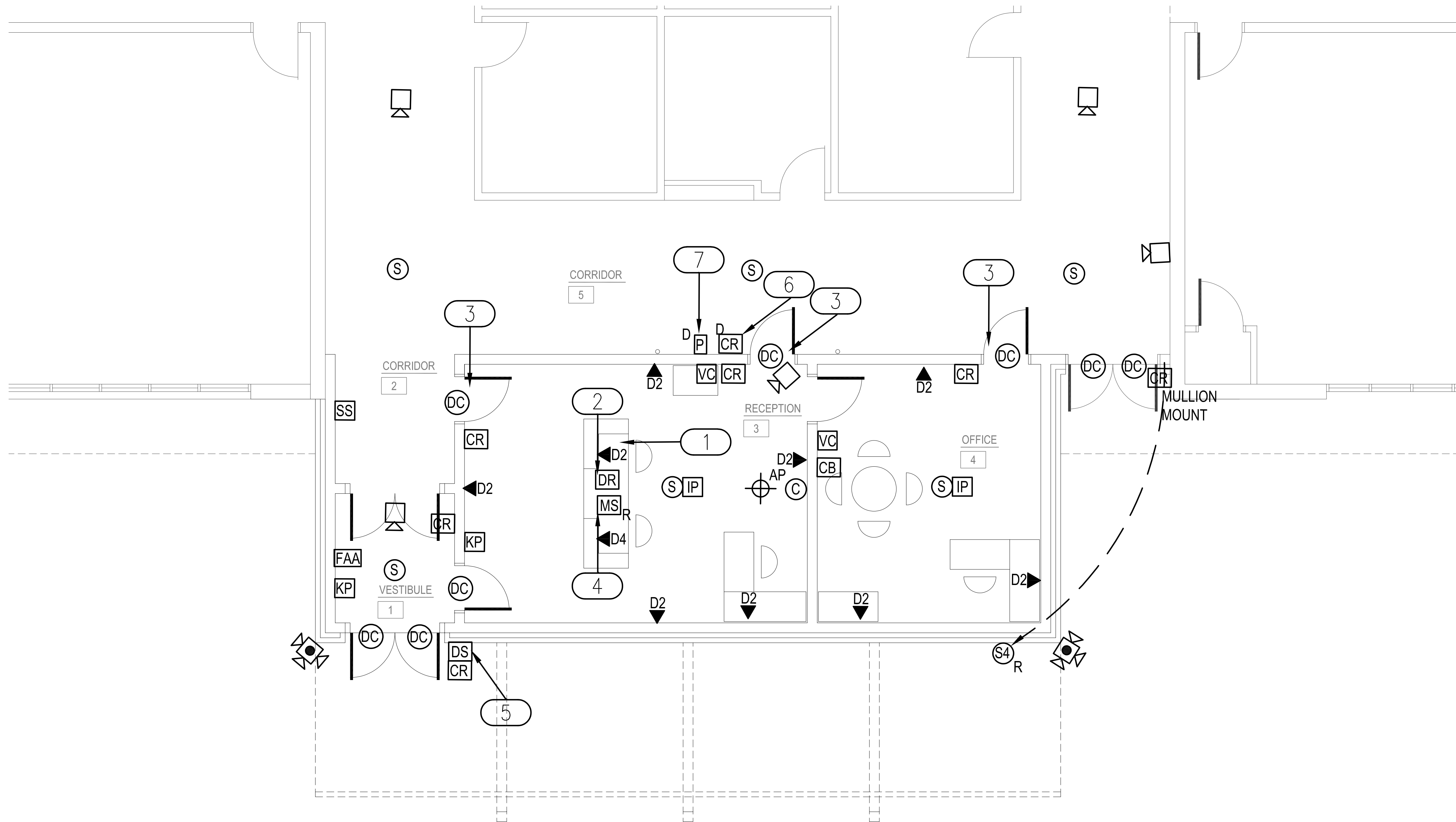

AGP
the Abla Griffin
Partnership L.L.C.

201 N. BROADWAY
SUITE 210
MOORE, OK. 73160
405.735.3477
AGP@theAGP.net
www.theAGP.net

KFC ENGINEERING
STRUCTURAL

SALAS O'BRIEN
MECHANICAL / ELECTRICAL

NY
drawn by

NY
checked by

APRIL 2023
date

revisions

MOORE PUBLIC SCHOOLS
BOARD OF EDUCATION
MOORE, OKLAHOMA



OFFICE
ADDITION -
SOUTHGATE
ELEMENTARY SCHOOL

sheet no:

T101

1 TECHNOLOGY PLAN
SCALE: 1/4" = 1'-0"

Salas O'Brien

2600 Van Buren St., Suite 2635
Norman, OK 73072
Salas O'Brien Registration: CA# 7058
Expiration Date: 6/30/2023
Salas O'Brien Project Number: 2023-01140-00

OWNERSHIP USE OF DOCUMENTS:
AGP EXPRESSLY RESERVES ITS
COPYRIGHT AND OTHER PROPERTY
RIGHTS OF ALL PLANS AND DRAWINGS
DESIGNED AND/OR PRODUCED. PLANS
AND DRAWINGS ARE NOT TO BE
REPRODUCED IN ANY FORM OR MANNER
WITHOUT THE EXPRESSED WRITTEN
CONSENT OF AGP.

