

GENERAL NOTES

1. FIELD VERIFY EXISTING CONDITIONS PRIOR TO COMMENCING WORK.
2. COORDINATE INSTALLATION OF EQUIPMENT AND DUCTWORK WITH ALL TRADES.
3. COORDINATE LOCATION OF THERMOSTATS WITH E.C. ROUGH-IN BY E.C.
4. COORDINATE CARBON DIOXIDE SENSOR LOCATION WITH EARTHSMART PRIOR TO INSTALLATION.
5. PROVIDE PIPE SLEEVES FOR ALL PIPE PENETRATIONS OF CONCRETE FLOORS, BELOW GRADE WALLS AND BEAMS.
6. FIELD VERIFY LOCATION OF EXISTING WATER, NATURAL GAS, SANITARY SEWER AND STORM SEWER LINES PRIOR TO CONSTRUCTION.



KEYED NOTES

- 1 ROUTE CONDENSATE INTO NEAREST EXISTING BUILDING FURNACE CLOSET. TIE INTO EXISTING CONDENSATE LINE.
- 2 DUCT UP 8X24 INTO ROOF HOOD.

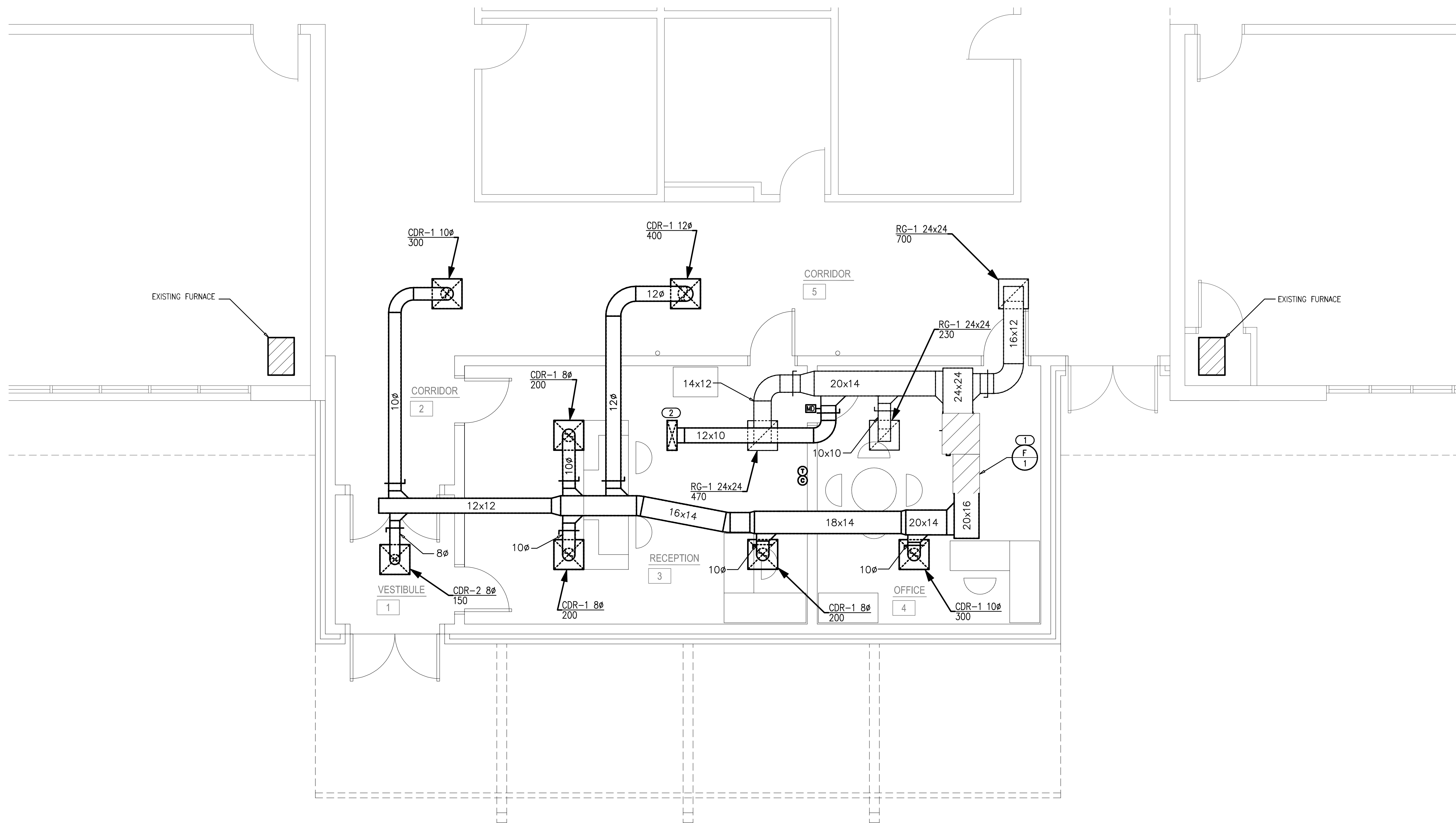

RK

drawn by

DMG

checked by

APRIL 2023

date

revisions

MOORE PUBLIC SCHOOLS
BOARD OF EDUCATION
MOORE, OKLAHOMA



OFFICE
ADDITION -
SOUTHGATE
ELEMENTARY SCHOOL

sheet no:

M101

1 MECHANICAL DUCTWORK PLAN

SCALE: 1/4" = 1'-0"



2600 Van Buren St., Suite 2635
Norman, OK 73072
Salas O'Brien Registration: CA# 7058
Expiration Date: 6/30/2023
Salas O'Brien Project Number: 2023-01140-00

OWNERSHIP USE OF DOCUMENTS:
AGP EXPRESSLY RESERVES ITS
COPYRIGHT AND OTHER PROPERTY
RIGHTS OF ALL PLANS AND DRAWINGS
DESIGNED AND/OR PRODUCED. PLANS
AND DRAWINGS ARE NOT TO BE
REPRODUCED IN ANY FORM OR MANNER
WITHOUT THE EXPRESSED WRITTEN
CONSENT OF AGP.