

TO 5TH STREET

NORTH NORMAN AVE.

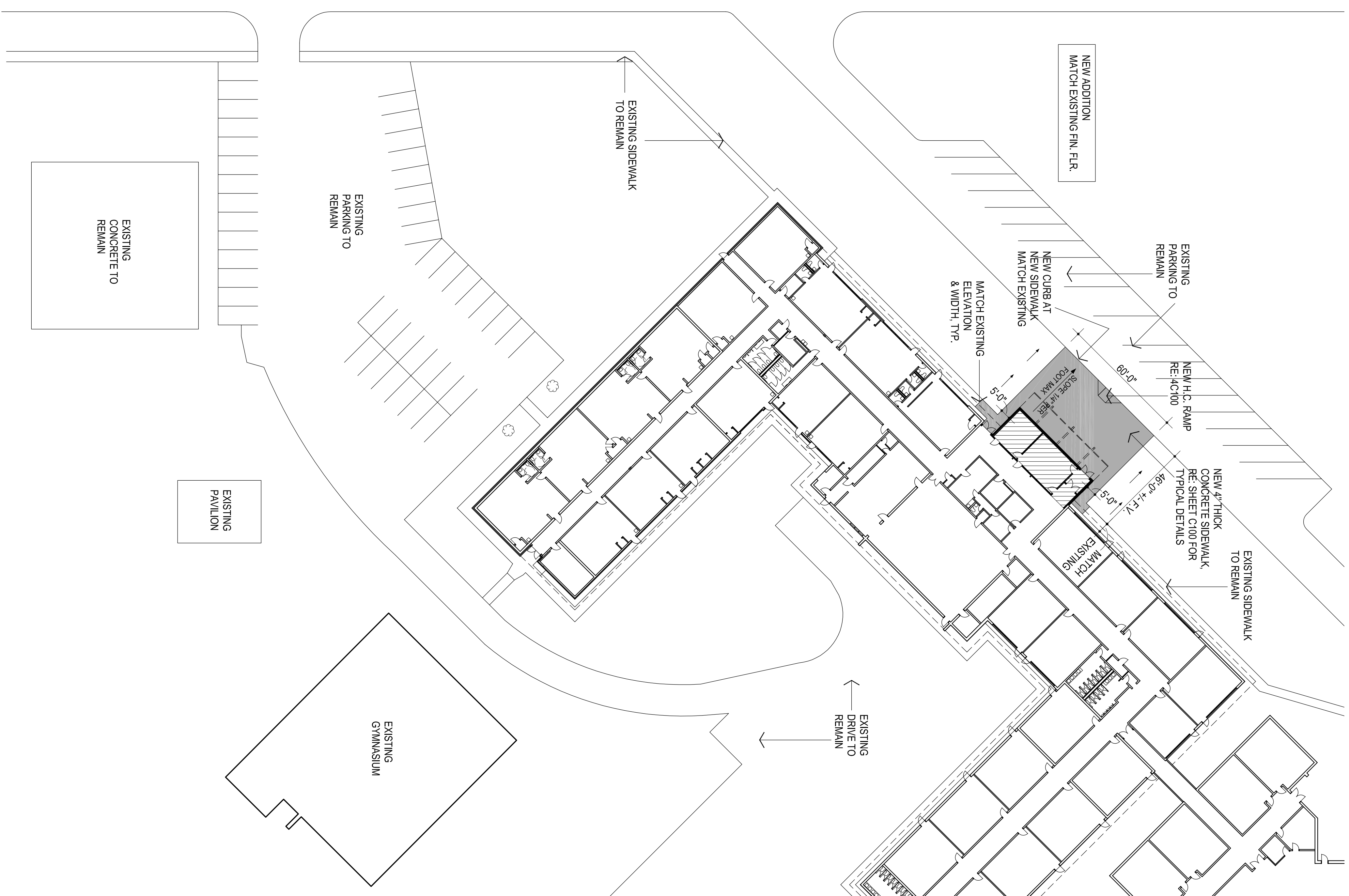

SITE PLAN  
1" = 30'-0"

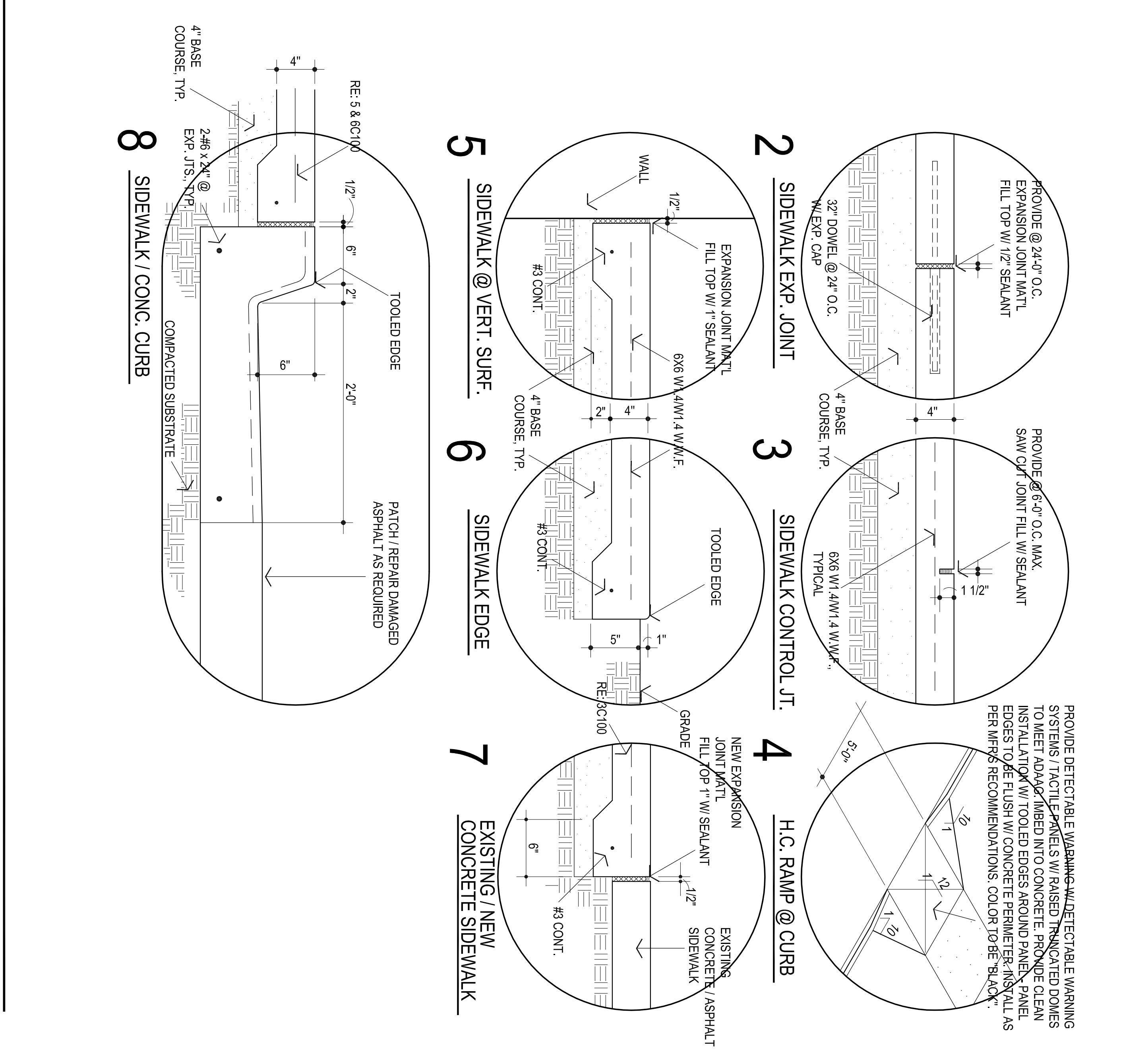
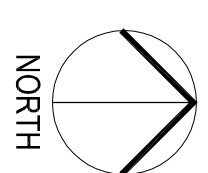

GENERAL NOTES:

1. LOCATIONS OF EXISTING BUILDINGS, SITE FEATURES, & UNDERGROUND UTILITIES HAVE BEEN OBTAINED FROM EXISTING AVAILABLE SOURCES. THE CONTRACTOR IS TO FIELD VERIFY EXISTING LOCATIONS PRIOR TO STARTING CONSTRUCTION AND NOTIFY THE ARCHITECT IMMEDIATELY IF ANY EXISTING BUILDING OR SITE FEATURE CONFLICTS WITH THE NEW CONSTRUCTION.
2. ALL SOIL DISTURBED DURING CONSTRUCTION SHALL BE GRADED BY CONTRACTOR FOR INSTALLATION OF NEW SOD COORDINATE WITH ARCHITECT.
3. NO SURVEY OR EXISTING GRADING INFORMATION IS AVAILABLE. WATER FLOW - SET FINAL GRADING ELEVATIONS AS REQUIRED TO INSURE POSITIVE SLOPE & DRAINAGE AWAY FROM BUILDING. COORDINATE WITH ARCHITECT.
4. CONSTRUCTION SHALL MEET ALL APPLICABLE CODES, ORDINANCES, REGULATIONS & STANDARDS REQUIRED BY THE CITY OF MOORE, OKLAHOMA.
5. CONSTRUCTION SHALL MEET ALL APPLICABLE REQUIREMENTS OF THE AMERICANS WITH DISABILITIES ACT INCLUDING ANY SUPPLEMENTAL REQUIREMENTS BY THE CITY OF MOORE, OKLAHOMA.
6. CONTRACTOR IS RESPONSIBLE FOR REPAIR OF ANY DAMAGE DONE TO EXISTING PAVING / ASPHALT TO REMAIN

**AGP**  
the Abla Griffin  
Partnership L.L.C.

201 N. BROADWAY  
SUITE 210  
MOORE, OK. 73160  
405.735.3477  
ACGP@theAGP.net  
www.theAGP.net

KFC ENGINEERING  
STRUCTURAL  
SALUS O'BRIEN  
MECHANICAL ELECTRICAL

STATE OF OKLAHOMA  
MICHAEL L. ABLA  
2639  
REGISTERED PROFESSIONAL ENGINEER  
3/12/23

CG  
designed by  
MA  
checked by  
MARCO 2023  
0818  
revisions

MOORE PUBLIC SCHOOLS  
BOARD OF EDUCATION  
MOORE, OKLAHOMA

MOORE Public Schools  
LEARNING FOR LIFE

OFFICE  
ADDITION -  
SOUTHGATE  
ELEMENTARY SCHOOL

Sheet No.  
**C100**

OWNERSHIP USE OF DOCUMENTS:  
AGP EXPRESSLY RESERVES ITS  
COPYRIGHT AND OTHER PROPERTY  
RIGHTS OF ALL PLANS AND DRAWINGS  
DESIGNED AND/OR PRODUCED BY  
AGP. ANY REPRODUCTION OR  
REPRODUCTION IN ANY FORM OR MANNER  
WITHOUT THE EXPRESSED WRITTEN  
CONSENT OF AGP.