

EXISTING BUILDING  
NO WORK UNLESS  
NOTED OTHERWISE

NEW ADDITION

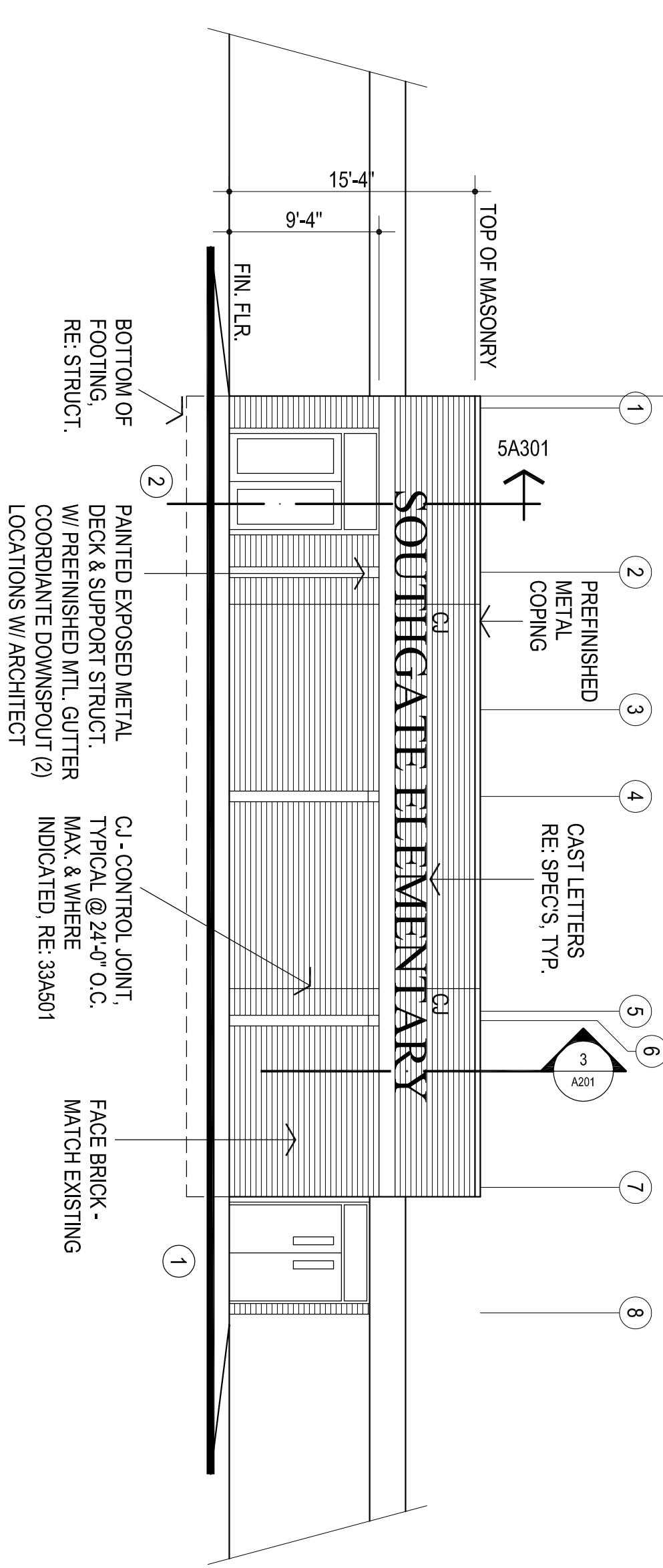

**1**  
NORTH ELEVATION  
1/8" = 1'-0"

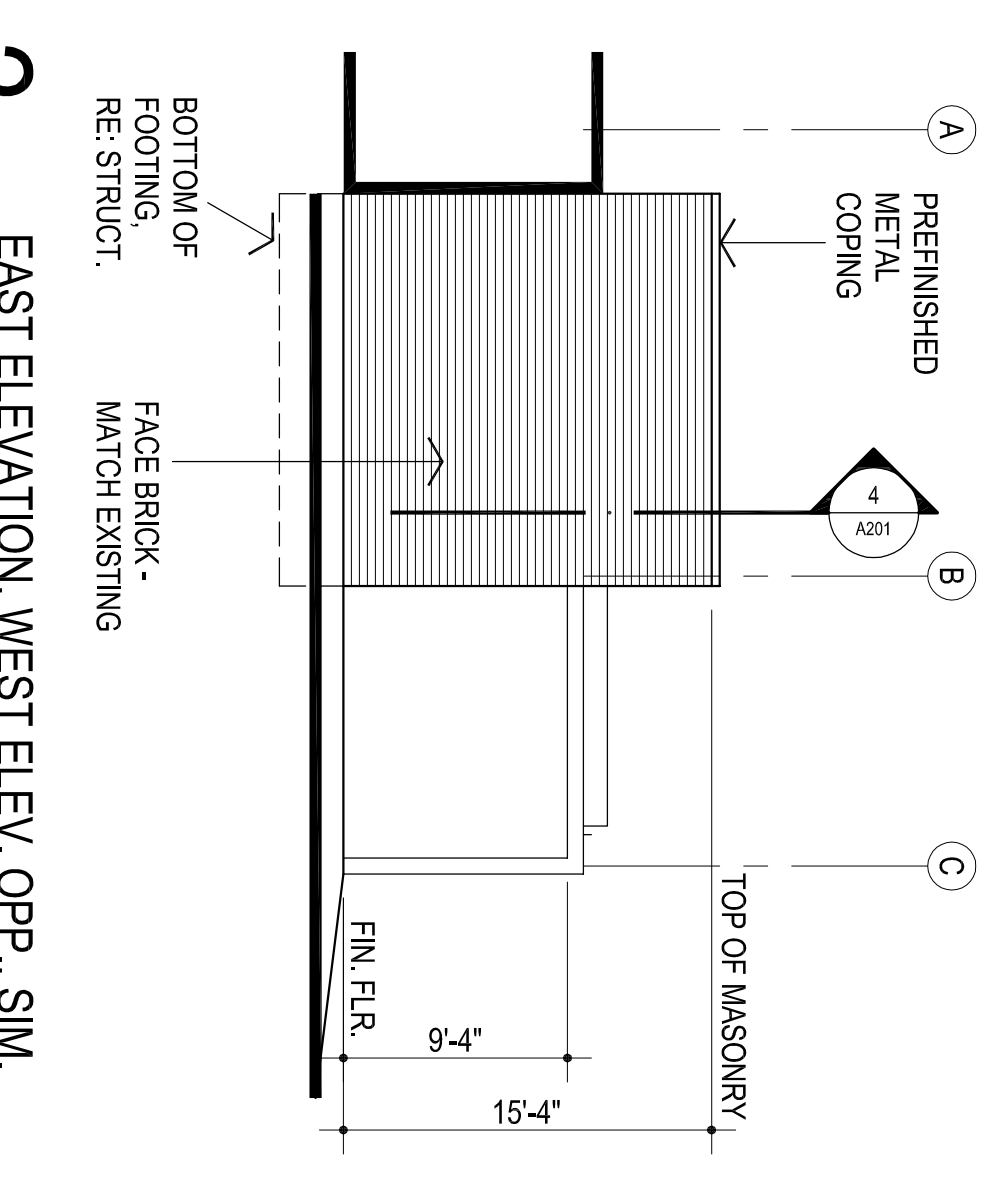

**2**  
EAST ELEVATION, WEST ELEV. OPP., SIM.  
1/8" = 1'-0"

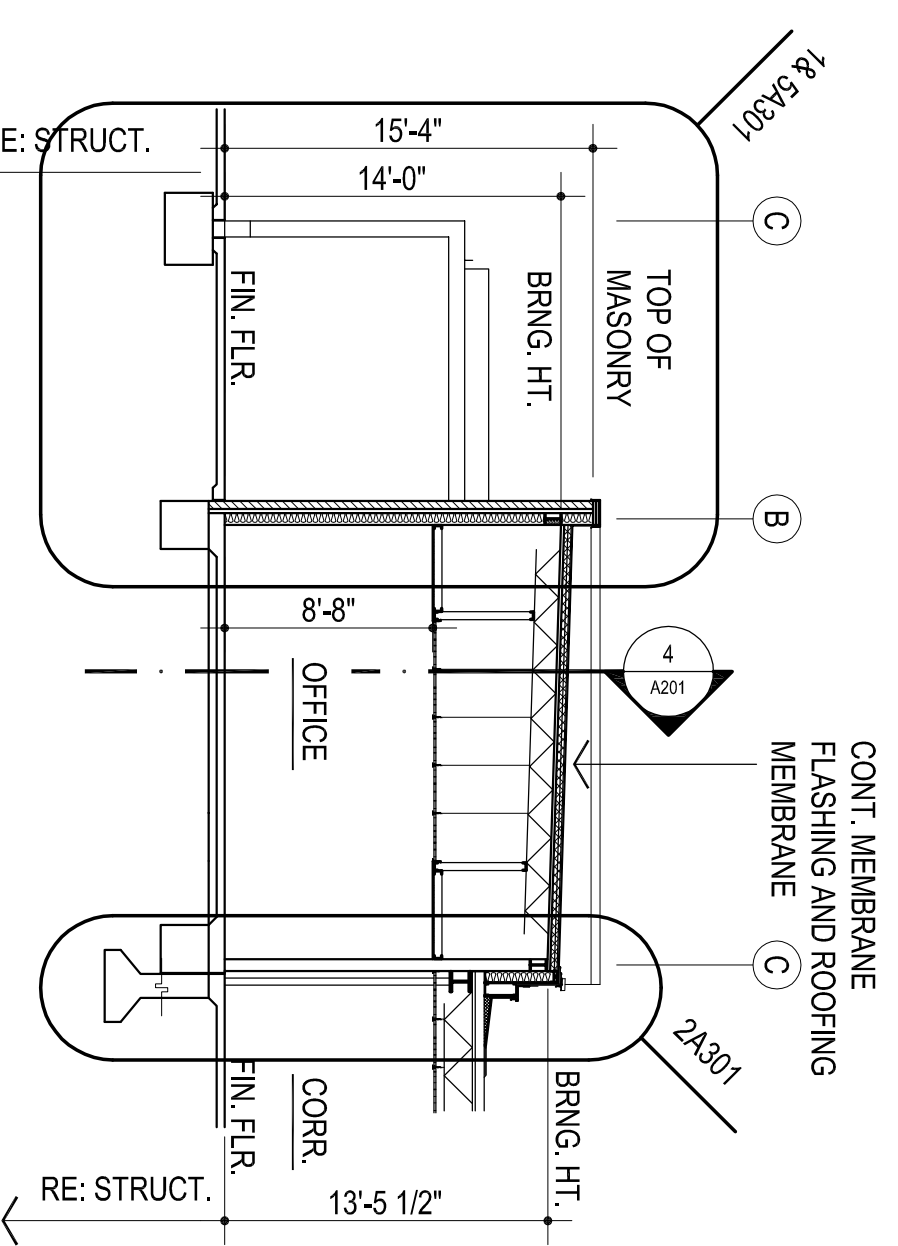

**3**  
BUILDING SECTION  
1/8" = 1'-0"

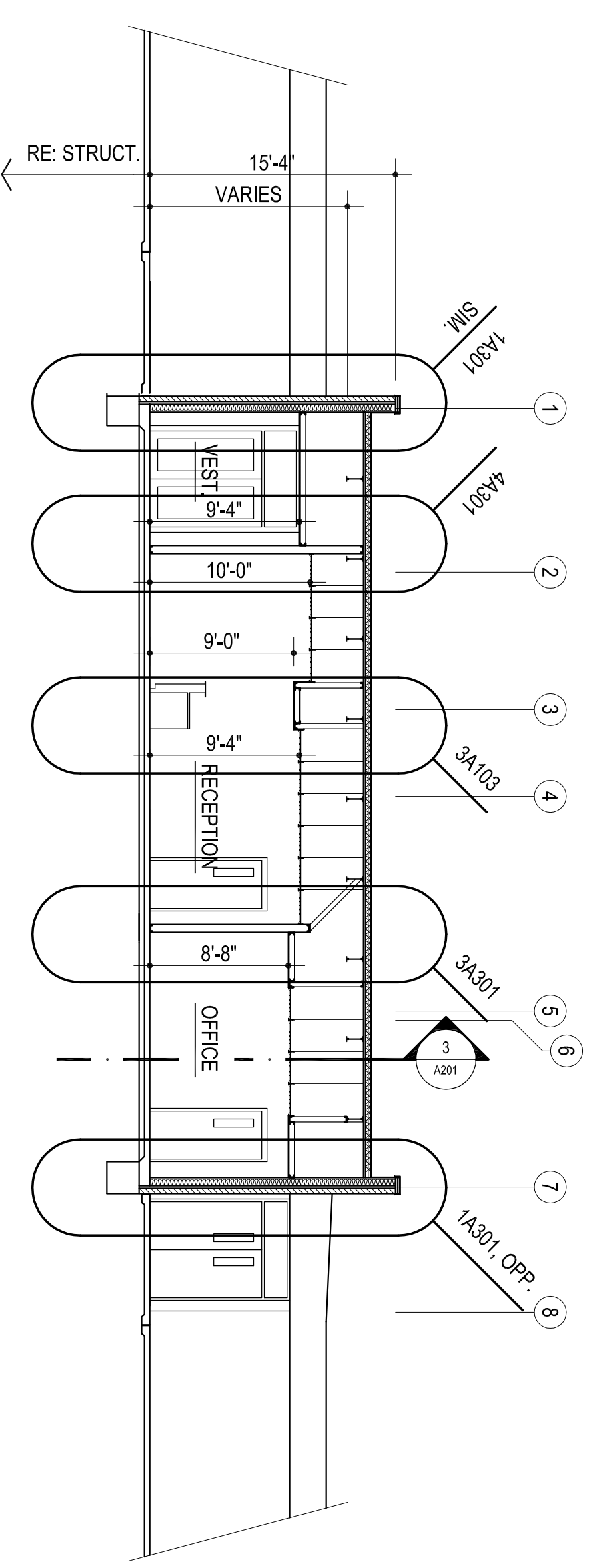

**4**  
BUILDING SECTION  
1/8" = 1'-0"

REFER STRUCTURAL DRAWINGS FOR TOP OF FOOTING ELEVATIONS - PROVIDE ALL MATERIALS REQUIRED FOR WALL SYSTEM TO EXTEND TO TOP OF FOOTING



the Abla Griffin  
Partnership L.L.C.

201 N. BROADWAY  
SUITE 210  
MOORE, OK. 73160  
405.735.3477  
ACGP@theACGP.net  
www.theACGP.net

KFC ENGINEERING  
STRUCTURAL

SALAS OBRIEN  
MECHANICAL/ELECTRICAL



CG  
designed by  
MA  
checked by  
MARCOI 2023  
0818  
revisions

MOORE PUBLIC SCHOOLS  
BOARD OF EDUCATION  
MOORE, OKLAHOMA

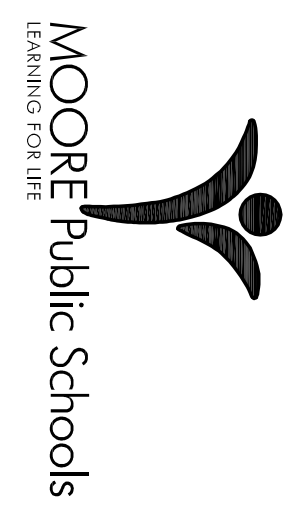

OFFICE  
ADDITION -  
SOUTHGATE  
ELEMENTARY SCHOOL

A201

OWNERSHIP USE OF DOCUMENTS:  
ACGP EXPRESSLY RESERVES ITS  
COPYRIGHT AND OTHER PROPERTY  
RIGHTS OF ALL PLANS AND DRAWINGS  
DESIGNED AND/OR PRODUCED HEREIN.  
NO PART OF THIS DOCUMENT SHALL BE  
REPRODUCED IN ANY FORM OR MANNER  
WITHOUT THE EXPRESSED WRITTEN  
CONSENT OF ACP.