

1 DEMOLITION FLOOR PLAN
ROOM TYPE "C"
1/4" = 1'-0"

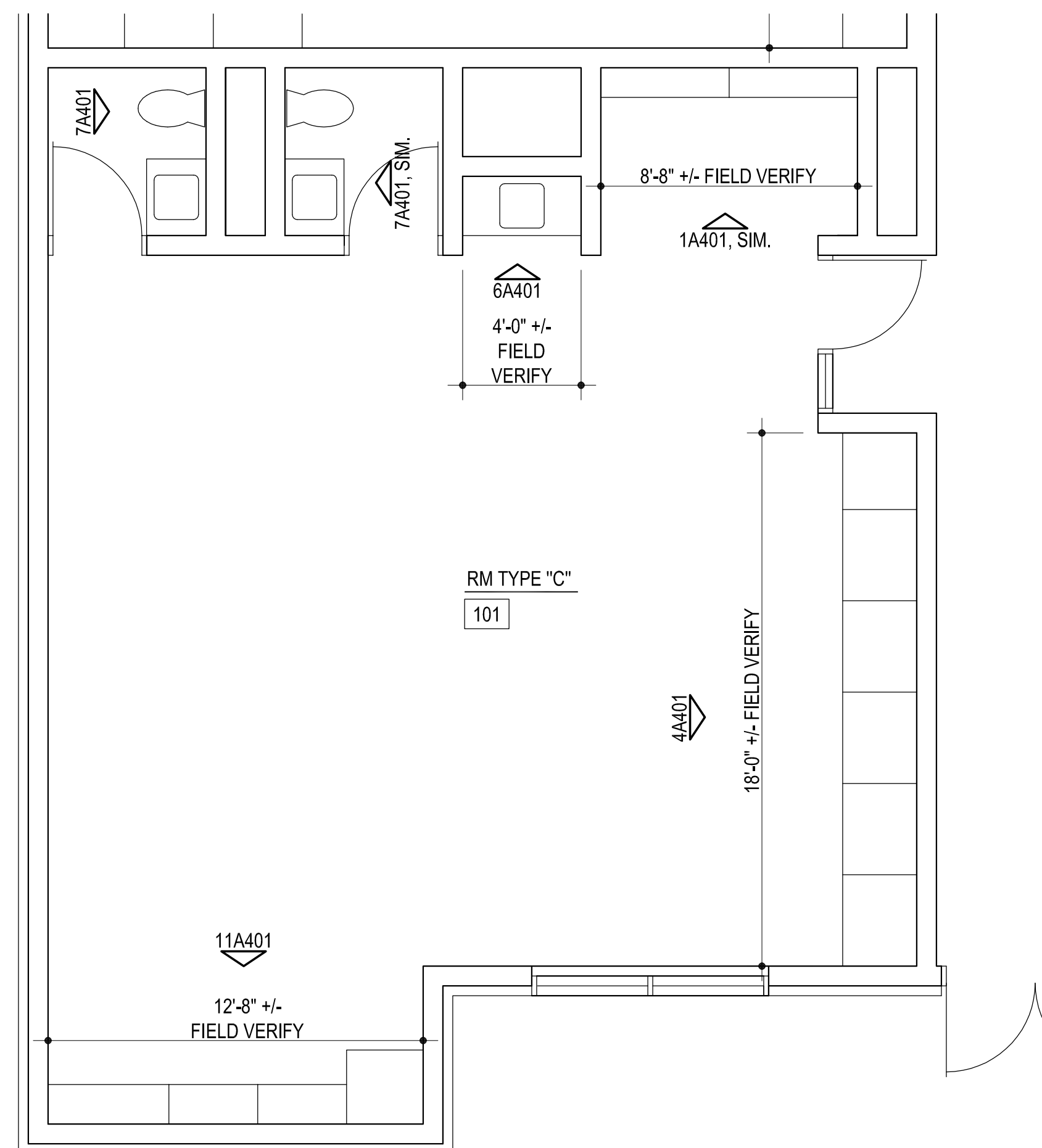

2 FLOOR PLAN
ROOM TYPE "C"
1/4" = 1'-0"

DEMOLITION NOTES:

- 1 REMOVE / DEMOLISH EXISTING BASE CABINETS COMPLETELY & PREPARE WALL / SLAB TO RECEIVE NEW BASE CABINETS
- 2 REMOVE / DEMOLISH EXISTING WARDROBE / STORAGE CABINETS COMPLETELY & PREPARE WALL / SLAB TO RECEIVE NEW CABINETS
- 3 REMOVE / DEMOLISH EXISTING COAT HOOK UNITS & SHELF COMPLETELY & PREPARE WALL / SLAB TO RECEIVE NEW CABINETS
- 4 TEMPORARILY REMOVE EXISTING TACKBOARD & STORE. REINSTALL @ SAME LOCATIONS AFTER INSTALLATION OF NEW BASE CABINETS & WARDROBE CABINETS / SHELVING UNITS
- 5 REMOVE EXISTING SINK / FAUCET AND ASSOCIATED PIPING AS REQUIRED TO REMOVE / DEMOLISH EXISTING BASE CABINET COMPLETELY & PREPARE WALL / SLAB TO RECEIVE NEW BASE CABINETS W/ NEW SINK. PROVIDE ALL MATERIALS FOR COMPLETE INSTALLATION.
- 6 REMOVE EXISTING CARPET TILES AS NECESSARY TO INSTALL NEW CABINETS / SHELVING

GENERAL DEMOLITION NOTES:

- 1. ALL SALVAGEABLE ITEMS TO REMAIN THE OWNER'S PROPERTY & IS TO BE DISPOSED OF / STORED AS PER OWNER'S INSTRUCTIONS.
- 2. CARE IS TO BE TAKEN TO PROTECT ALL EXISTING ITEMS TO REMAIN. THE CONTRACTOR IS RESPONSIBLE FOR REPLACING / REPAIRING ALL EXISTING TO REMAIN ITEMS THAT ARE DAMAGED DURING CONSTRUCTION.
- 3. THE SUBCONTRACTORS ARE RESPONSIBLE FOR VISITING THE SITE PRIOR TO SUBMITTING A BID & OBTAINING ALL PERTINENT INFORMATION REQ'D. TO PREPARE AN ACCURATE BID. VERIFY ALL DEMOLITION & NEW WORK REQUIRED. ANY REQUIRED ADDITIONAL WORK NOT INDICATED ON THE CONTRACT DOCUMENTS MUST BE BROUGHT TO THE IMMEDIATE ATTENTION OF THE GENERAL CONTRACTOR PRIOR TO BIDDING.
- 4. REFER 1A100 FOR LOCATIONS OF TYPE "C" & TYPE "D" ROOMS. INCLUDING "OPPOSITE" ROOMS.

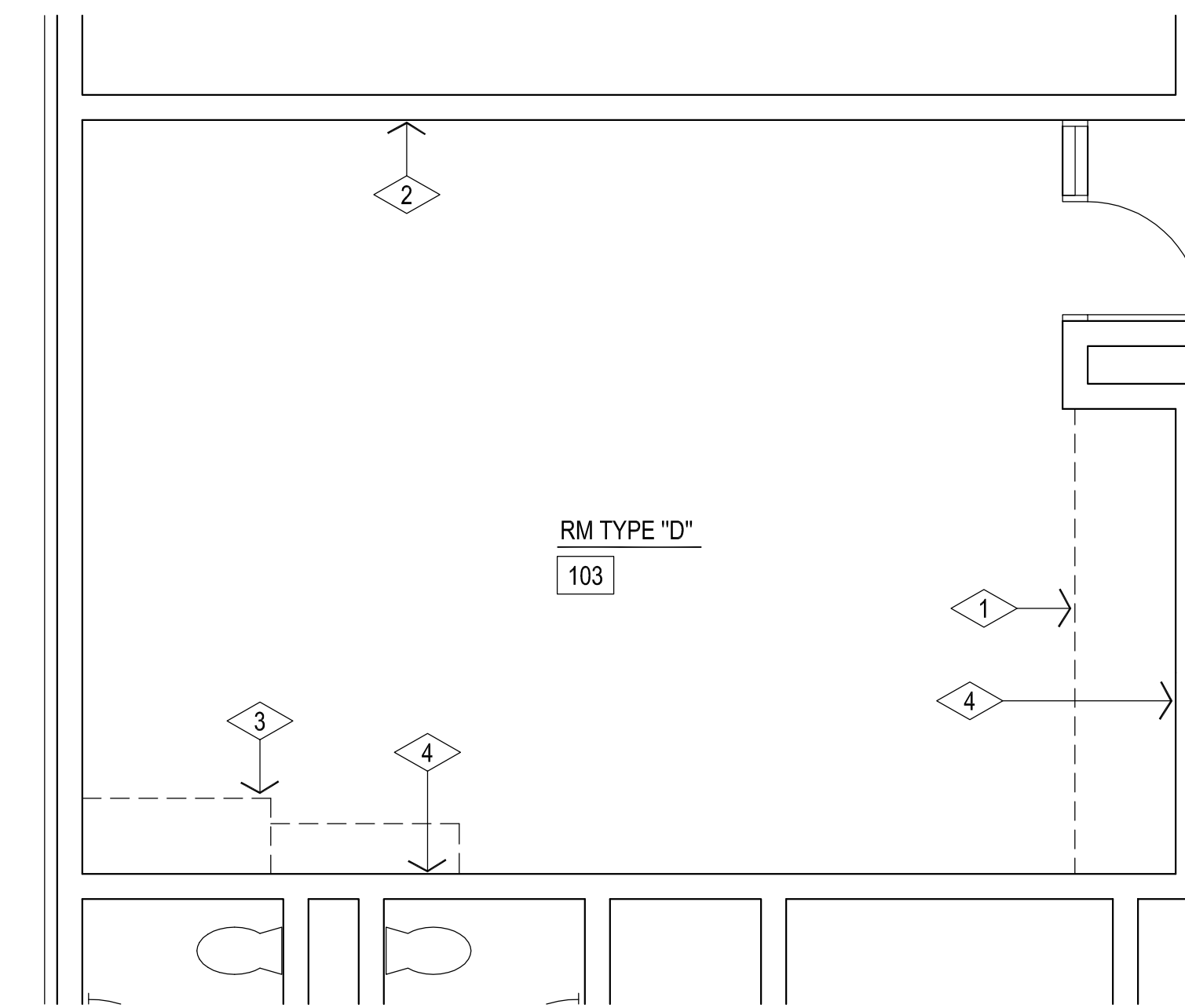

3 DEMOLITION FLOOR PLAN
ROOM TYPE "D"
1/4" = 1'-0"

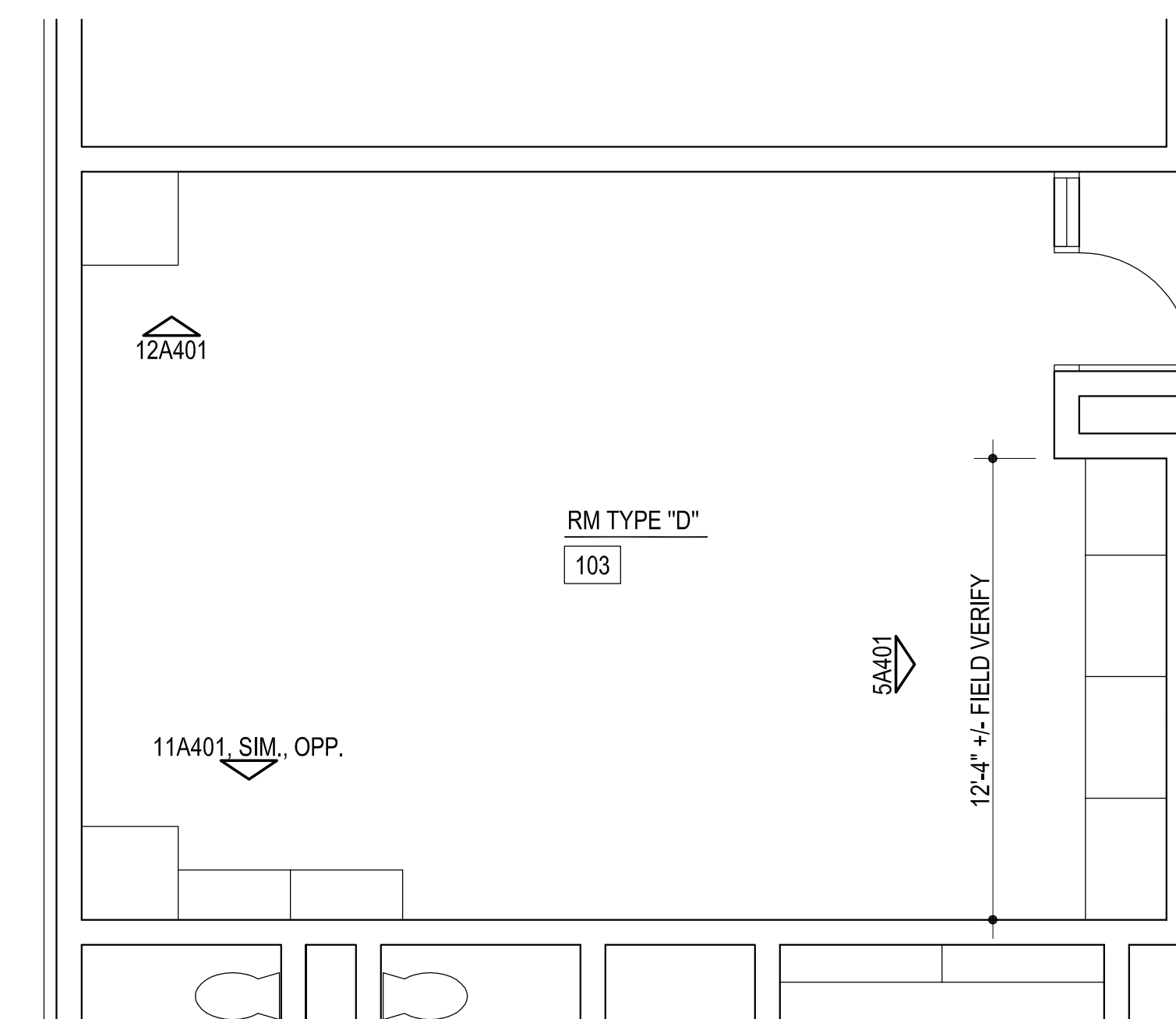

4 FLOOR PLAN
ROOM TYPE "D"
1/4" = 1'-0"



CG	_____
drawn by	
MA	_____
checked by	
JANUARY 2022	_____
date	
revisions	_____
2-10-2022	



sheet no: