



CG	_____
drawn by	_____
MA	_____
checked by	_____
JANUARY 2022	_____
date	_____
revisions	_____
2-10-2022	_____

MOORE PUBLIC SCHOOLS  
BOARD OF EDUCATION  
MOORE, OKLAHOMA



SOONER  
ELEMENTARY SCHOOL  
2022 MILLWORK  
REPLACEMENT

sheet no:

**A101**

OWNERSHIP USE OF DOCUMENTS:  
AGP EXPRESSLY RESERVES ITS  
COPYRIGHT AND OTHER PROPERTY  
RIGHTS OF ALL PLANS AND DRAWINGS  
DESIGNED AND/OR PRODUCED. PLANS  
AND DRAWINGS ARE NOT TO BE  
REPRODUCED IN ANY FORM OR MANNER  
WITHOUT THE EXPRESSED WRITTEN  
CONSENT OF AGP.

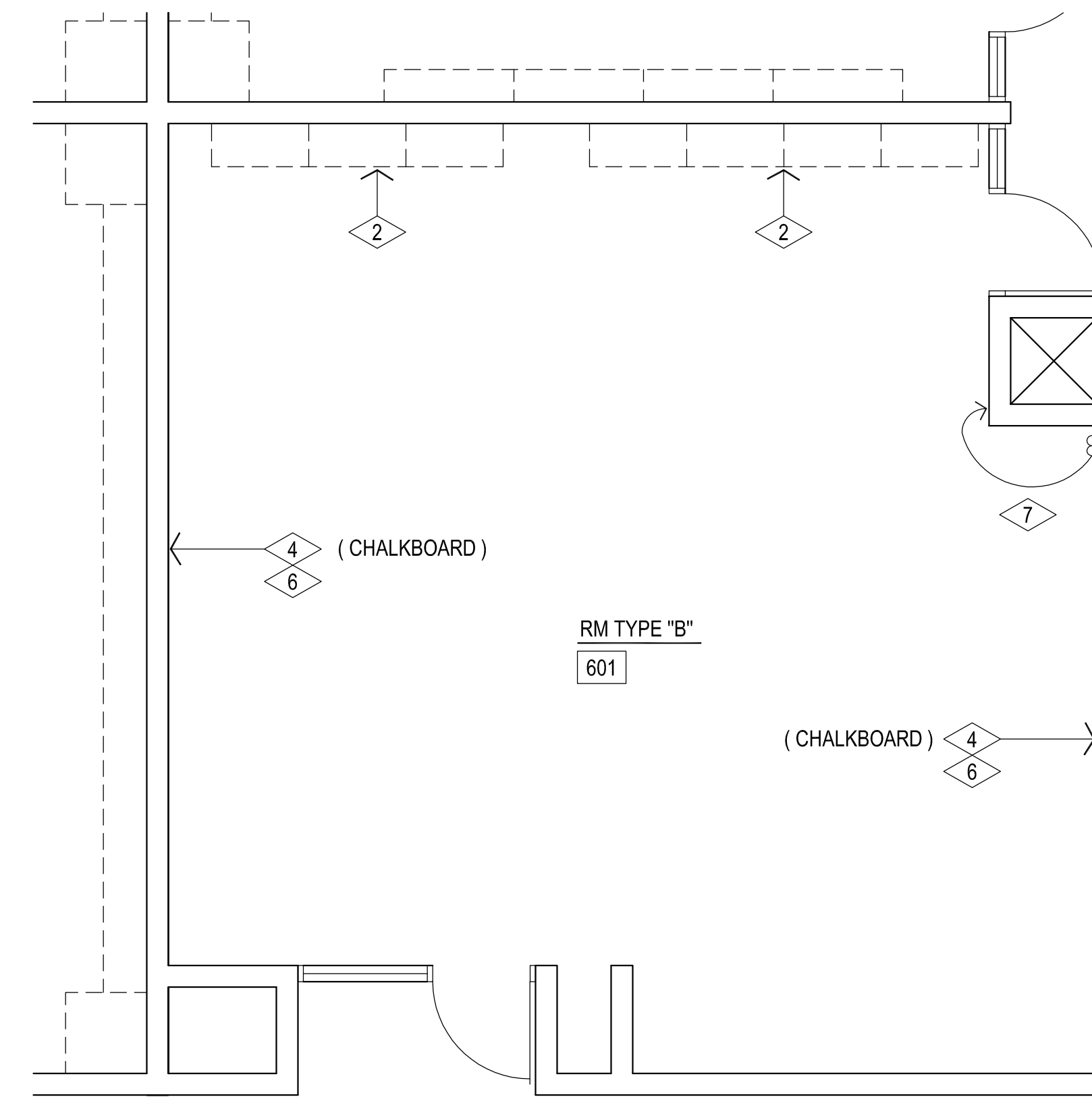

DEMOLITION FLOOR PLAN  
ROOM TYPE "B"

1/4" = 1'-0"

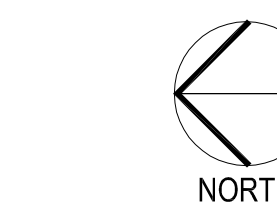

3

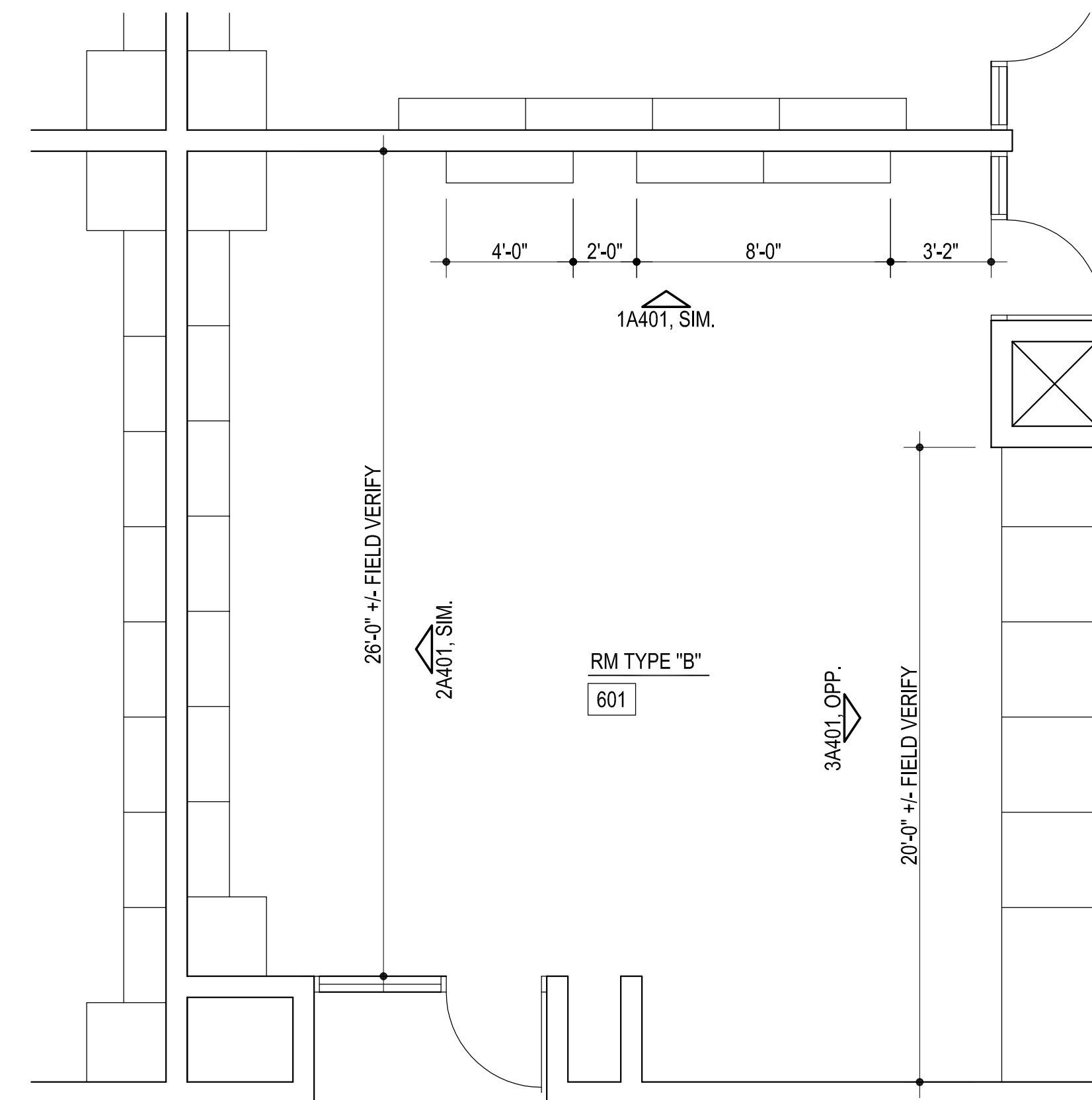

FLOOR PLAN  
ROOM TYPE "B"

1/4" = 1'-0"

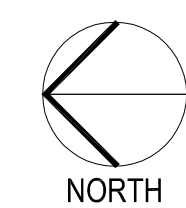

4

**DEMOLITION NOTES:**

- 1 REMOVE / DEMOLISH EXISTING BASE CABINETS COMPLETELY & PREPARE WALL / SLAB TO RECEIVE NEW BASE CABINETS
- 2 REMOVE / DEMOLISH EXISTING WARDROBE / STORAGE CABINETS COMPLETELY & PREPARE WALL / SLAB TO RECEIVE NEW CABINETS
- 3 REMOVE / DEMOLISH EXISTING COAT HOOK UNITS & SHELF COMPLETELY & PREPARE WALL / SLAB TO RECEIVE NEW CABINETS
- 4 TEMPORARILY REMOVE EXISTING TACKBOARD & STORE. REINSTALL @ SAME LOCATIONS AFTER INSTALLATION OF NEW BASE CABINETS & WARDROBE CABINETS / SHELVING UNITS
- 5 REMOVE EXISTING SINK / FAUCET AND ASSOCIATED PIPING AS REQUIRED TO REMOVE / DEMOLISH EXISTING BASE CABINET COMPLETELY & PREPARE WALL / SLAB TO RECEIVE NEW BASE CABINETS W/ NEW SINK. PROVIDE ALL MATERIALS FOR COMPLETE INSTALLATION.
- 6 REMOVE EXISTING CARPET TILES AS NECESSARY TO INSTALL NEW CABINETS / SHELVING
- 7 REMOVE / RELOCATED EXISTING WIREMOLD AS REQUIRED FOR NEW MILLWORK INSTALLATION

**GENERAL DEMOLITION NOTES:**

1. ALL SALVAGEABLE ITEMS TO REMAIN THE OWNER'S PROPERTY & IS TO BE DISPOSED OF / STORED AS PER OWNER'S INSTRUCTIONS.
2. CARE IS TO BE TAKEN TO PROTECT ALL EXISTING ITEMS TO REMAIN. THE CONTRACTOR IS RESPONSIBLE FOR REPLACING / REPAIRING ALL EXISTING TO REMAIN ITEMS THAT ARE DAMAGED DURING CONSTRUCTION.
3. THE SUBCONTRACTORS ARE RESPONSIBLE FOR VISITING THE SITE PRIOR TO SUBMITTING A BID & OBTAINING ALL PERTINENT INFORMATION REQ'D. TO PREPARE AN ACCURATE BID. VERIFY ALL DEMOLITION & NEW WORK REQUIRED. ANY REQUIRED ADDITIONAL WORK NOT INDICATED ON THE CONTRACT DOCUMENTS MUST BE BROUGHT TO THE IMMEDIATE ATTENTION OF THE GENERAL CONTRACTOR PRIOR TO BIDDING.
4. REFER 1A100 FOR LOCATIONS OF TYPE "A" & TYPE "B" ROOMS. INCLUDING "OPPOSITE" ROOMS.

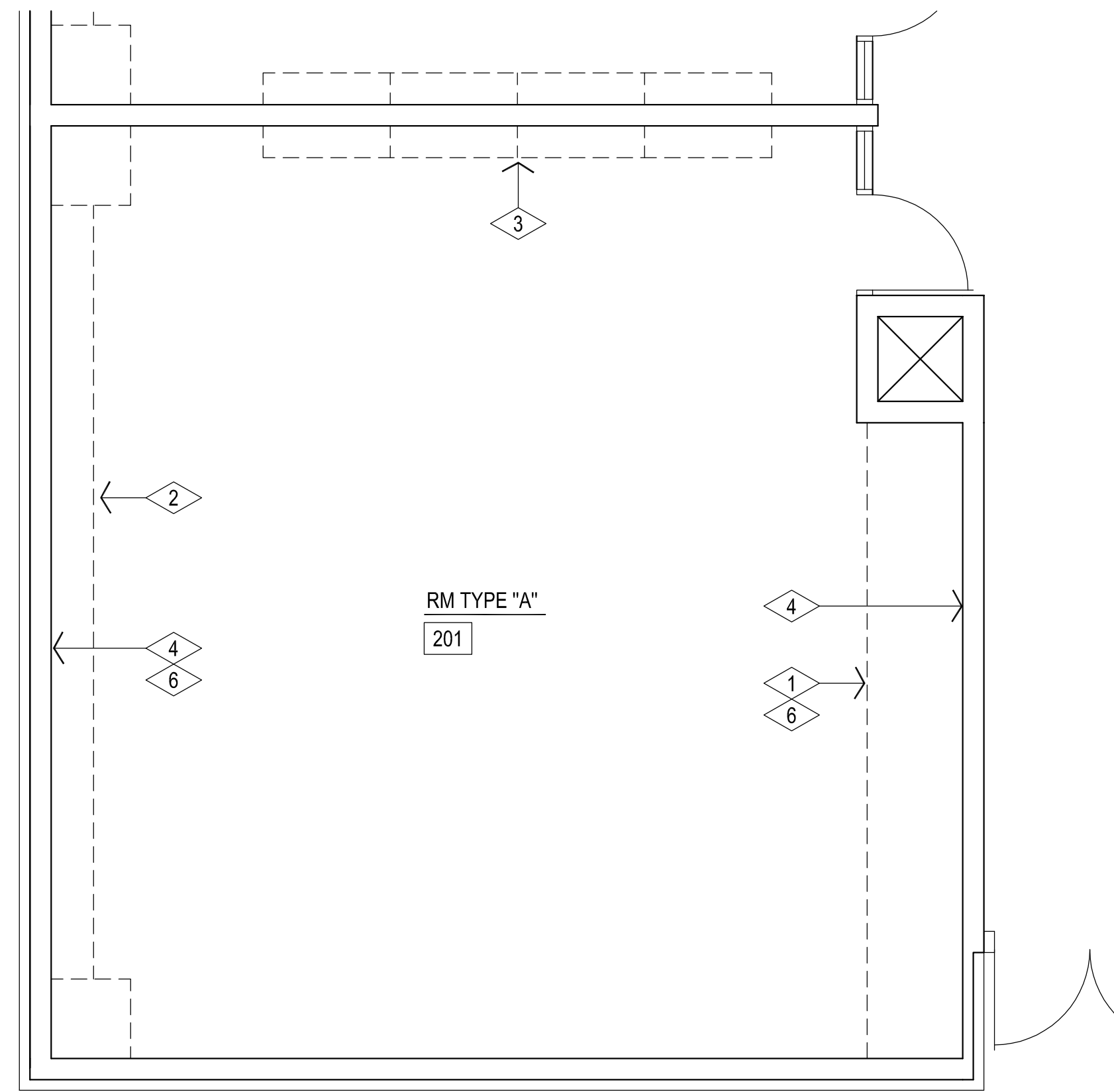

DEMOLITION FLOOR PLAN  
ROOM TYPE "A"

1/4" = 1'-0"

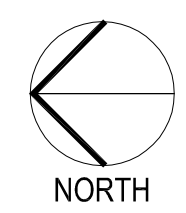

1

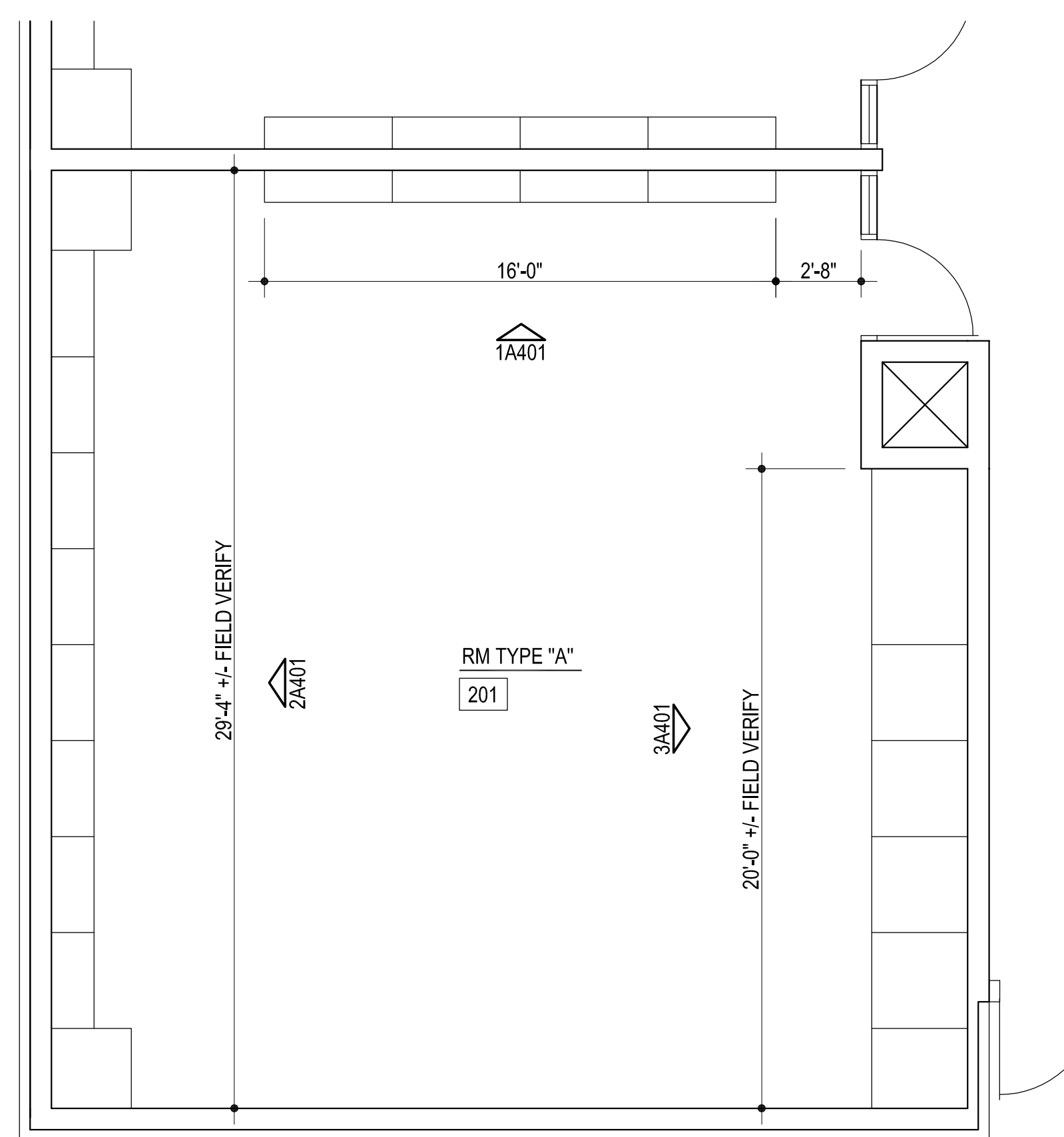

FLOOR PLAN  
ROOM TYPE "A"

1/4" = 1'-0"

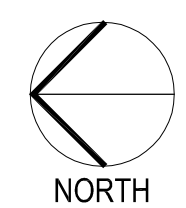

2