

**MOORE PUBLIC SCHOOLS -  
SOONER ELEMENTARY SCHOOL  
2022 MILLWORK REPLACEMENT**  
Oklahoma City, Oklahoma  
AGP - Moore, Oklahoma

-----  
**ADDENDUM NO. 1**  
February 17, 2022  
-----

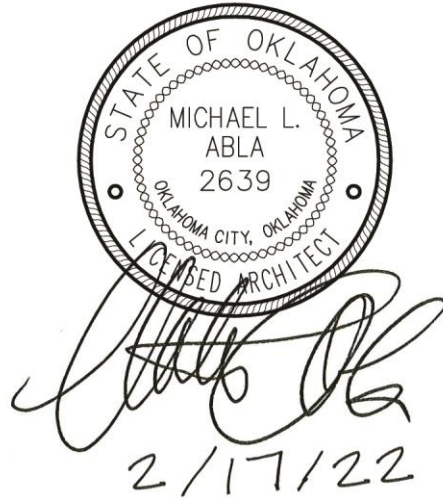

This addendum applicable to work designated herein, shall be understood to be an Addendum, and as such shall be included in the Contract Agreement.

Receipt of this Addendum shall be acknowledged by the Construction Management Firm notifying this office in writing, and by any applicable subcontractor to the CM.

This addendum consists of one (1) page with attachments of zero (0) 8.5"x11" pages and three (3) 24"x36" sheets.

---

A. Drawings:

Architectural

1. Sheet A100, Detail 1, Overall Floor Plan: added work at the Pre-K Classroom – Room Type "F" as per attached drawing.
2. Sheet A103, Details 3 & 4, Room Type "F": added Demolition Floor Plan Room Type "F" and Floor Plan Room Type "F" as per attached drawing.
3. Sheet A401, Detail 1, Elevation # Room Type "F": added interior elevation for Room Type "F" as per attached drawing.

B. Specifications:

No changes.

END OF ADDENDUM NO. 1



CS  
drawn by \_\_\_\_\_  
MA  
checked by \_\_\_\_\_  
JANUARY 2022  
date \_\_\_\_\_  
revisions  
2-10-2022  
ADDENDUM NO. 1

MOORE PUBLIC SCHOOLS  
BOARD OF EDUCATION  
MOORE, OKLAHOMA



SOONER  
ELEMENTARY SCHOOL  
2022 MILLWORK  
REPLACEMENT

Sheet No.  
**A100**

OWNERSHIP USE OF DOCUMENTS:  
AGP EXPRESSLY RESERVES ITS  
COPYRIGHT AND OTHER PROPERTY  
RIGHTS OF ALL PLANS AND DRAWINGS  
DESIGNED AND/OR PRODUCED BY AGP.  
REPRODUCTION OR TRANSMISSION  
WITHOUT THE EXPRESSED WRITTEN  
CONSENT OF AGP.

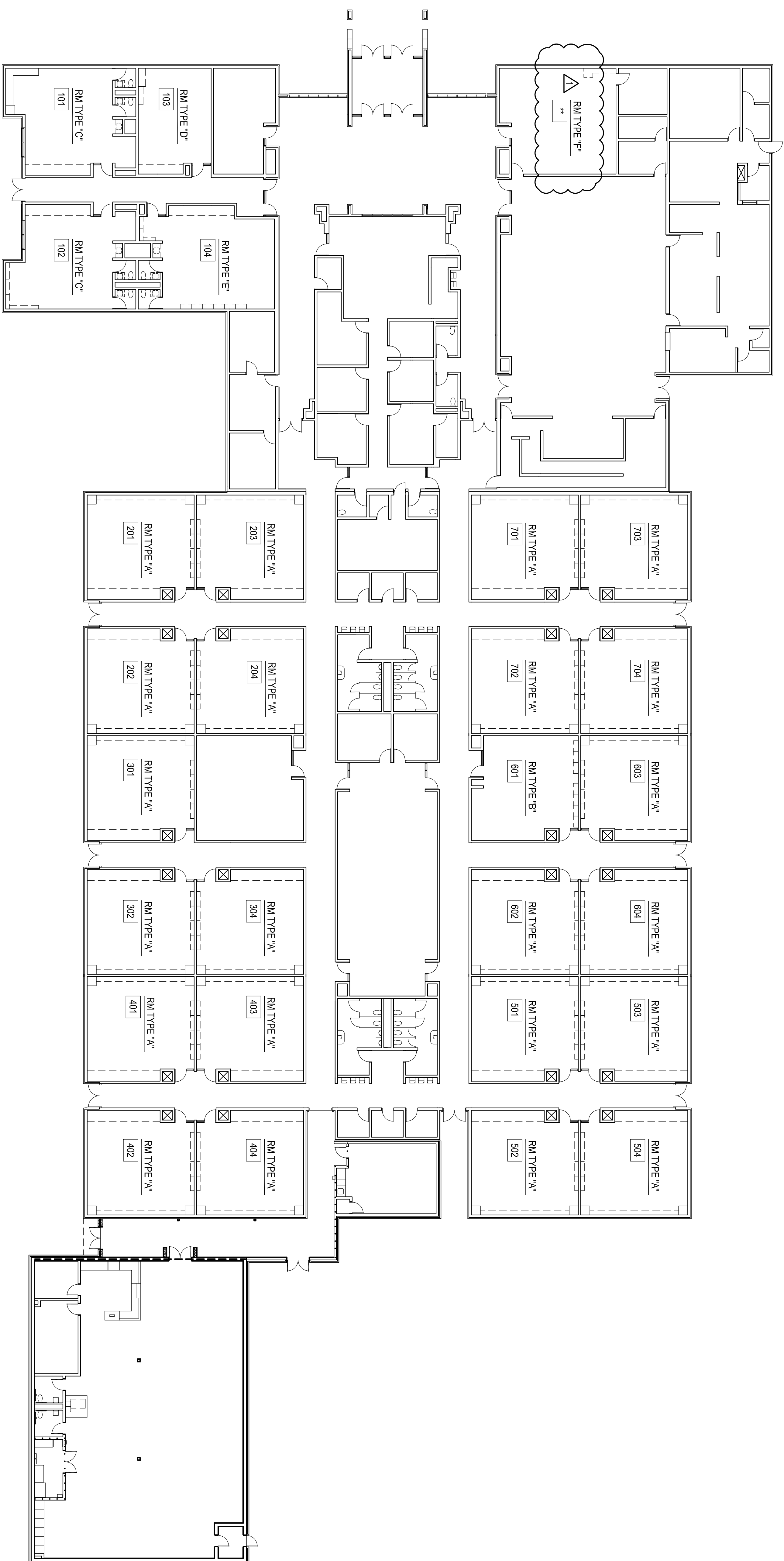

LEGEND:  
ROOM TYPE "A": RE. SHEET A101  
ROOM TYPE "B": RE. SHEET A101  
ROOM TYPE "C": RE. SHEET A102  
ROOM TYPE "D": RE. SHEET A102  
ROOM TYPE "E": RE. SHEET A103  
ROOM TYPE "F": RE. SHEET A103

OVERALL FLOOR PLAN  
1/16" = 1'-0"  
NORTH

**DEMOLITION NOTES:**

1. REMOVE / DEMOLISH EXISTING BASE CABINETS COMPLETELY & PREPARE WALL / SLAB TO RECEIVE NEW BASE CABINETS
2. REMOVE / DEMOLISH EXISTING WARDROBE / STORAGE CABINETS COMPLETELY & PREPARE WALL / SLAB TO RECEIVE NEW CABINETS
3. REMOVE / DEMOLISH EXISTING COAT HOOK UNITS & SHELF COMPLETELY & PREPARE WALL / SLAB TO RECEIVE NEW CABINETS
4. TEMPORARILY REMOVE EXISTING TAGBOARDS & STORE REINSTALL @ SAME LOCATIONS AFTER INSTALLATION OF NEW BASE CABINETS & WARDROBE CABINETS / SHELVING UNITS
5. REMOVE EXISTING SINK / FAUCET AND ASSOCIATED PIPING AS REQUIRED TO REMOVE / DEMOLISH EXISTING BASE CABINET COMPLETELY & PREPARE WALL / SLAB TO RECEIVE NEW BASE CABINETS W/ NEW SINK. PROVIDE ALL MATERIALS FOR COMPLETE INSTALLATION.
6. REMOVE EXISTING CARPET TILES AS NECESSARY TO INSTALL NEW CABINETS / SHELVING

**GENERAL DEMOLITION NOTES:**

1. ALL SALVAGEABLE ITEMS TO REMAIN THE OWNERS PROPERTY & IS TO BE DISPOSED OF / STORED AS PER OWNERS INSTRUCTIONS.
2. CARE IS TO BE TAKEN TO PROTECT ALL EXISTING ITEMS TO REMAIN. THE CONTRACTOR IS RESPONSIBLE FOR REPLACING / REPAIRING ALL EXISTING TO REMAIN ITEMS THAT ARE DAMAGED DURING CONSTRUCTION.
3. THE SUBCONTRACTORS ARE RESPONSIBLE FOR VISITING THE SITE PRIOR TO SUBMITTING A BID & OBTAINING ALL PERTINENT INFORMATION REQ'D. TO PREPARE AN ACCURATE BID. VERIFY ALL DEMOLITION & NEW WORK REQUIRED. ANY REQUIRED ADDITIONAL WORK NOT INDICATED ON THE CONTRACT DOCUMENTS MUST BE BROUGHT TO THE IMMEDIATE ATTENTION OF THE GENERAL CONTRACTOR PRIOR TO BIDDING.

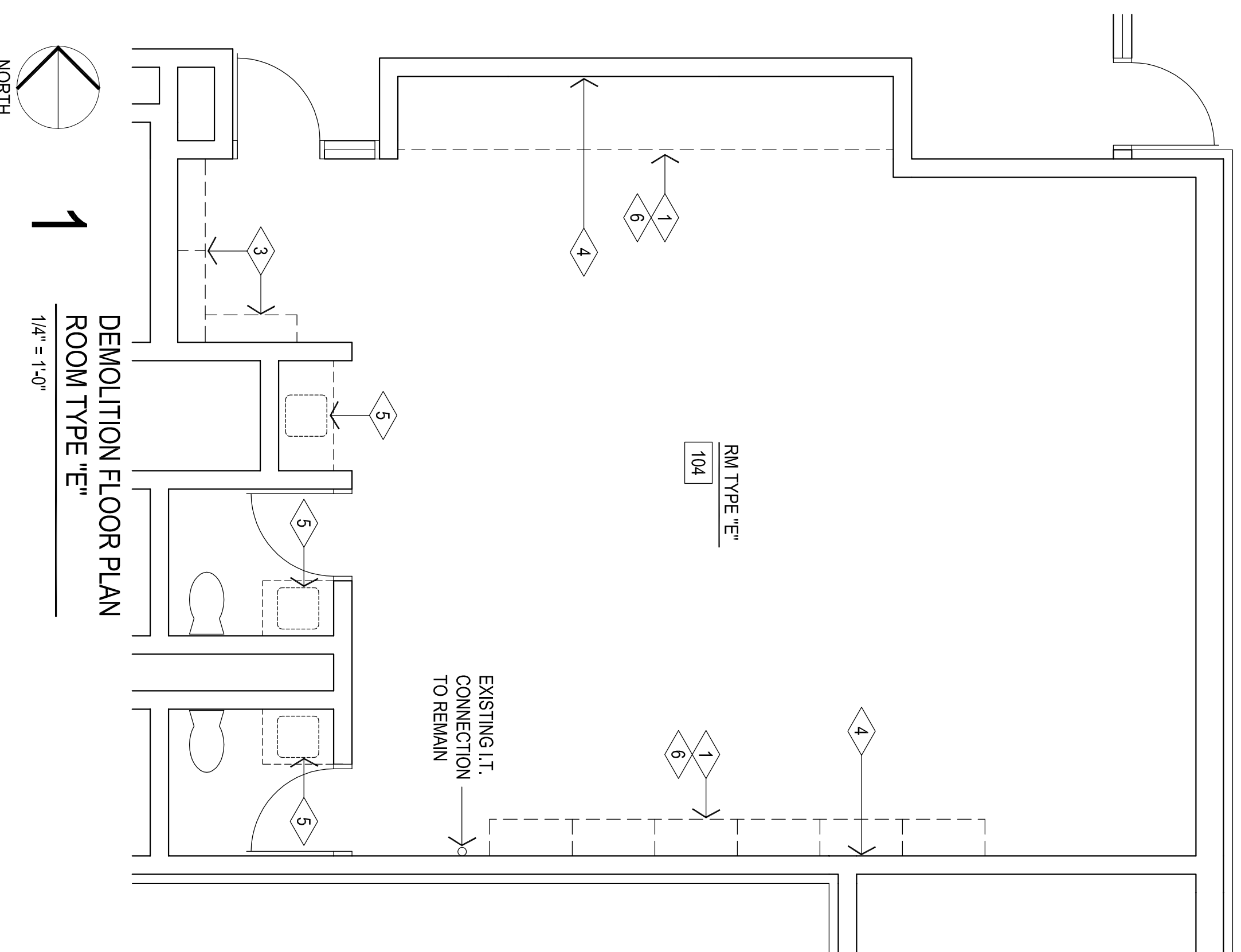

**1**  
DEMOLITION FLOOR PLAN  
ROOM TYPE "E"  
1/4" = 1'-0"

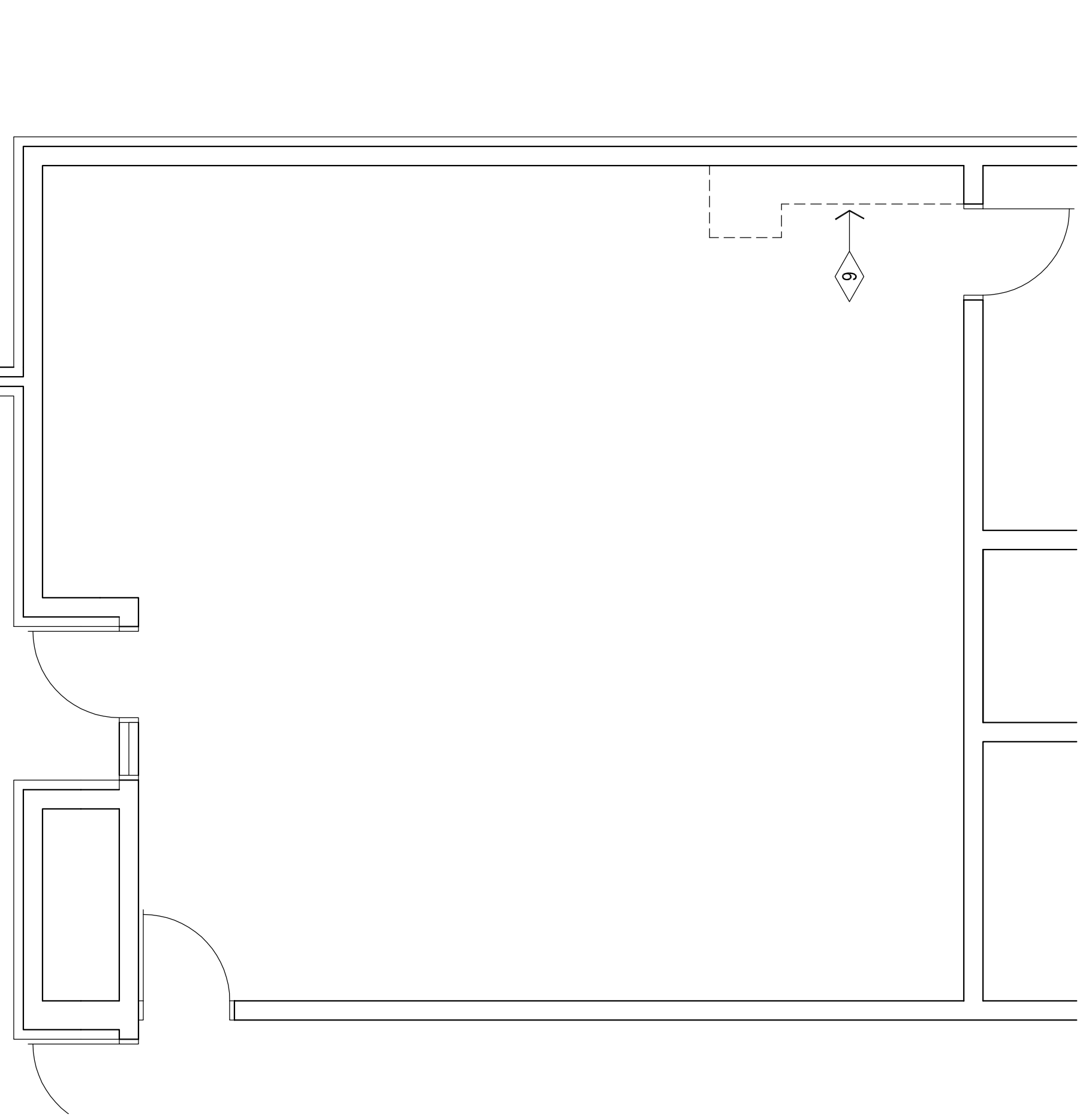

**3**  
DEMOLITION FLOOR PLAN  
ROOM TYPE "F"  
1/4" = 1'-0"

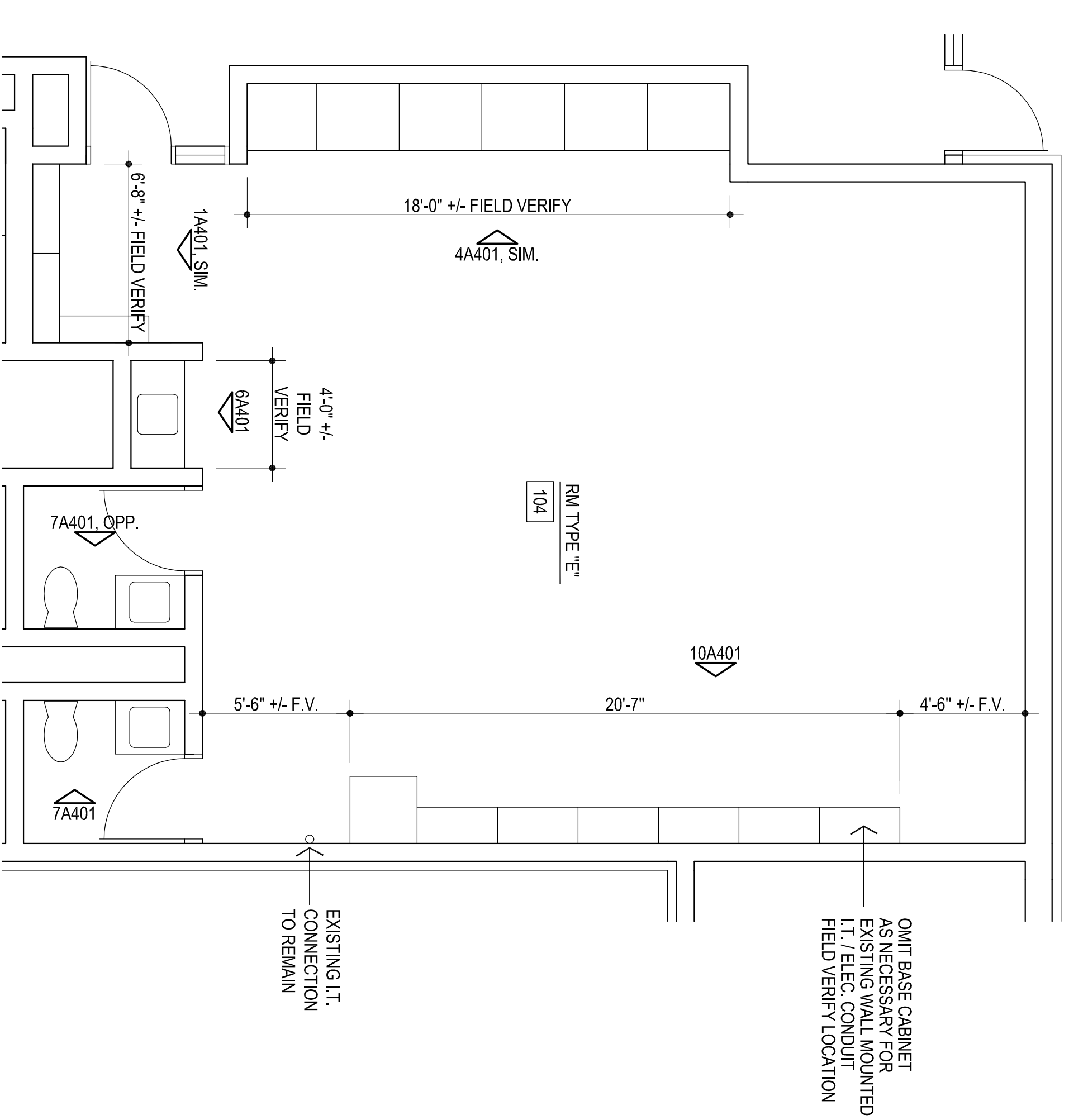

**2**  
FLOOR PLAN  
ROOM TYPE "E"  
1/4" = 1'-0"

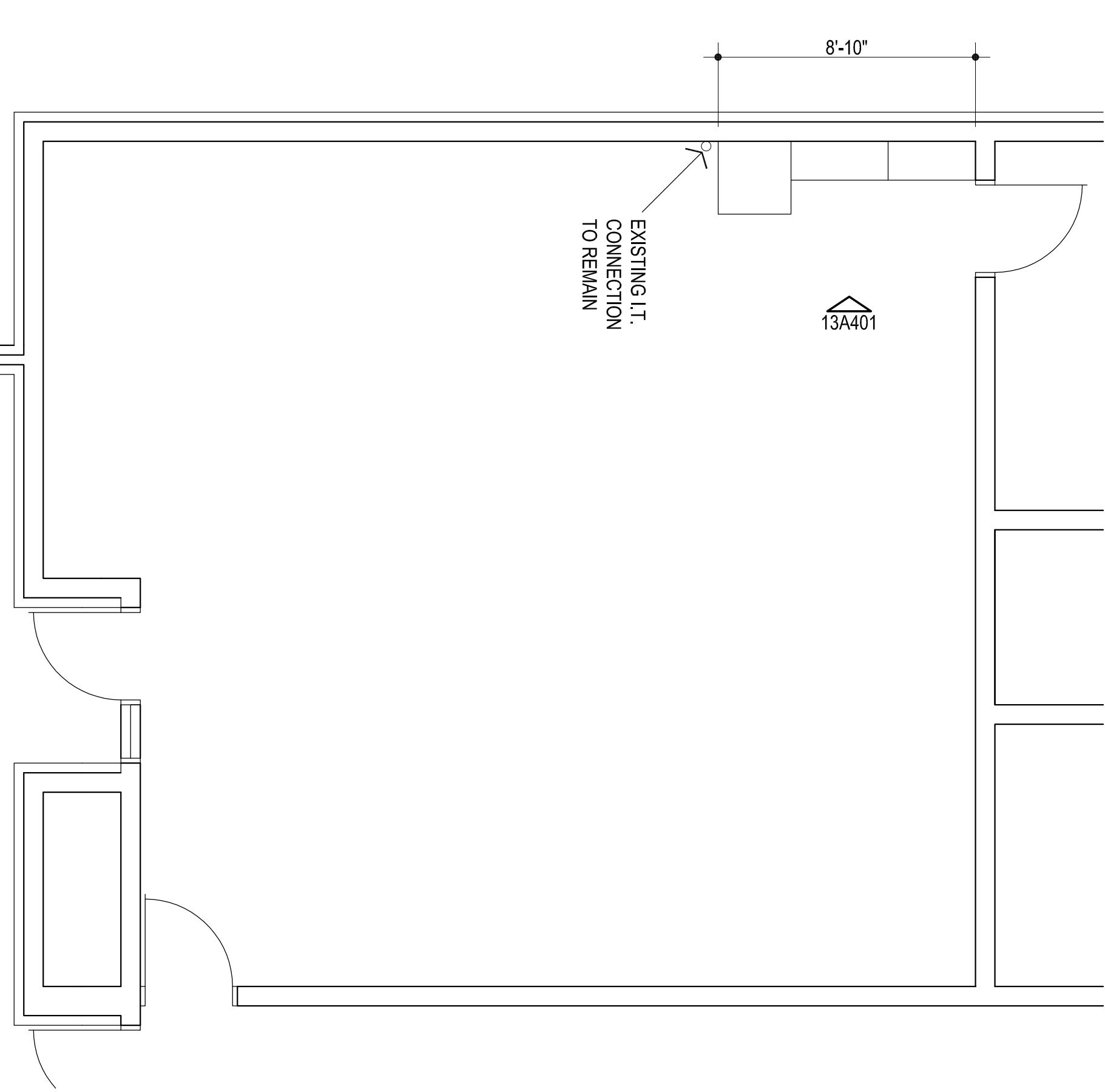

**4**  
FLOOR PLAN  
ROOM TYPE "F"  
1/4" = 1'-0"

**AGP**  
the Abla Griffin  
Partnership L.L.C.  
201 N. BROADWAY  
SUITE 210  
MOORE, OK. 73160  
405.735.3477  
ACGP@theAGP.net  
www.theAGP.net

STATE OF OKLAHOMA  
MICHAEL L. ABLA  
2639  
1/20/22

CS  
drawn by  
MA  
checked by  
JANUARY 2022  
date  
revisions  
2-10-2022  
APPENDUM NO. 1

MOORE PUBLIC SCHOOLS  
BOARD OF EDUCATION  
MOORE, OKLAHOMA  
MOORE Public Schools  
LEARNING FOR LIFE

SOONER  
ELEMENTARY SCHOOL  
2022 MILLWORK  
REPLACEMENT

A103

OWNERSHIP USE OF DOCUMENTS:  
AGP EXPRESSLY RESERVES ITS  
COPYRIGHT AND OTHER PROPERTY  
RIGHTS OF ALL PLANS AND DRAWINGS  
DESIGNED AND/OR PRODUCED BY AGP  
REPRODUCED IN ANY FORM OR MANNER  
WITHOUT THE EXPRESSED WRITTEN  
CONSENT OF AGP.



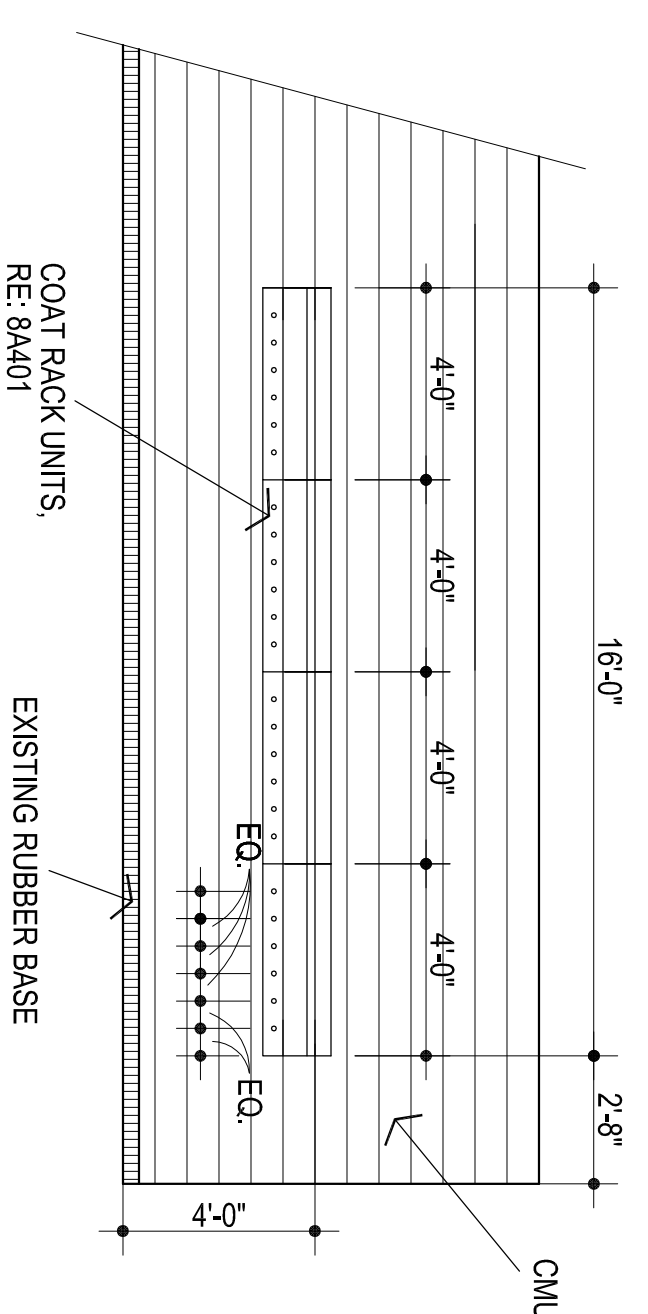

**1**  
ELEV. @ TYP. CLASSROOM  
COAT RACK  
1/4" = 1'-0"

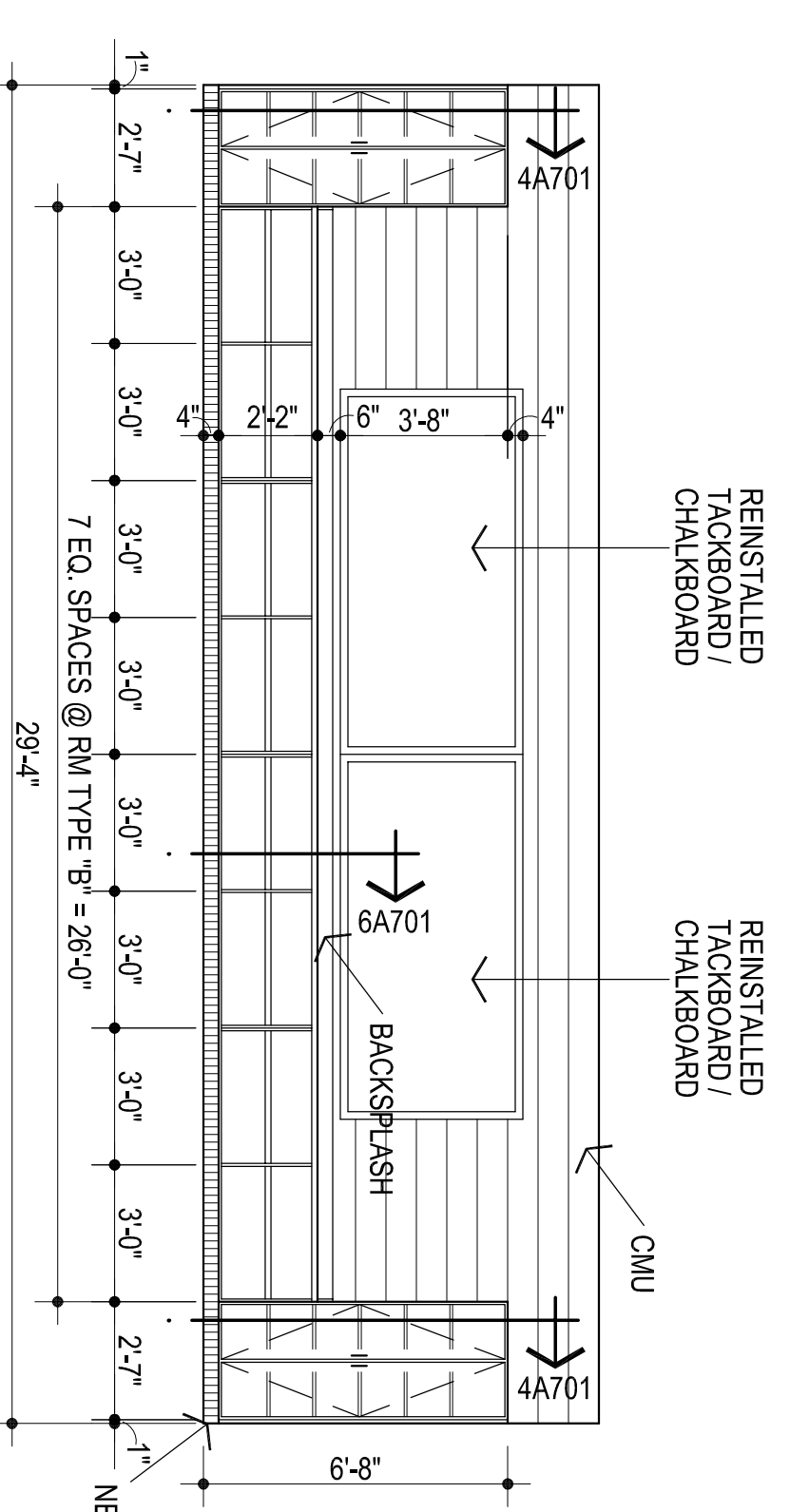

**2**  
ELEVATION @ RM TYPE "A" & "B"  
1/4" = 1'-0"

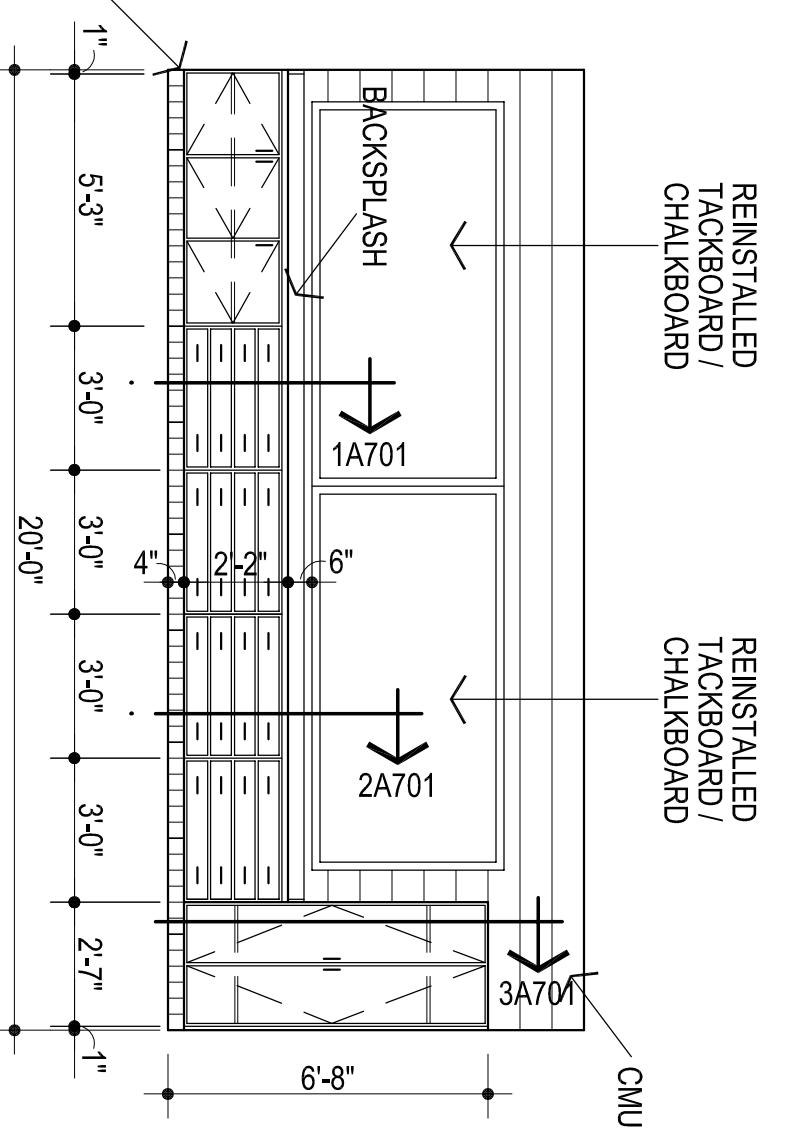

**3**  
ELEVATION @ RM TYPE "A" & "B", OPP.  
1/4" = 1'-0"

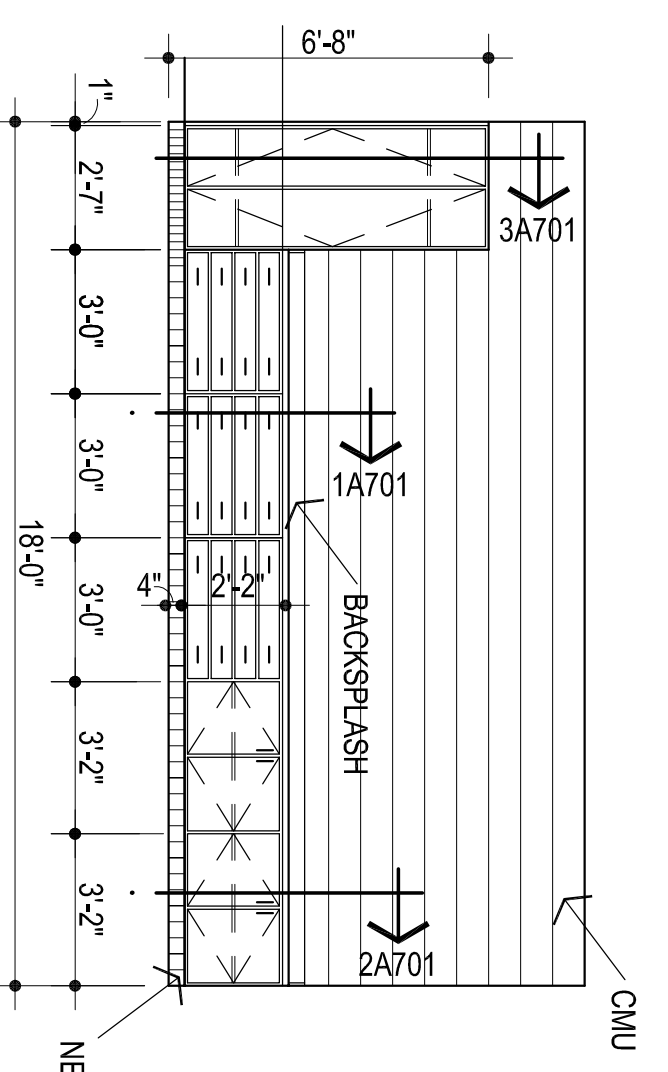

**4**  
ELEVATION @ RM TYPE "C" & "D"  
1/4" = 1'-0"

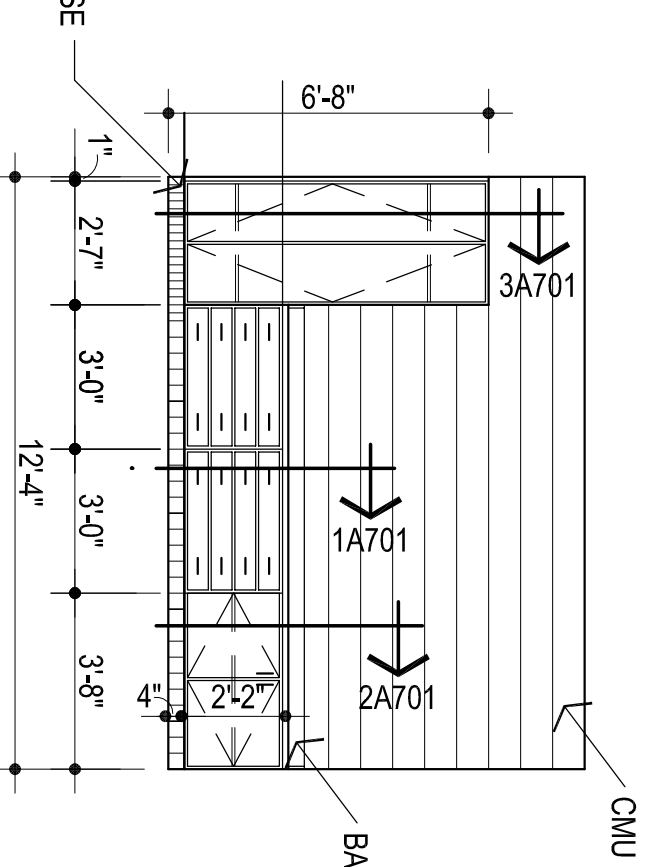

**5**  
ELEVATION @ RM TYPE "E"  
1/4" = 1'-0"

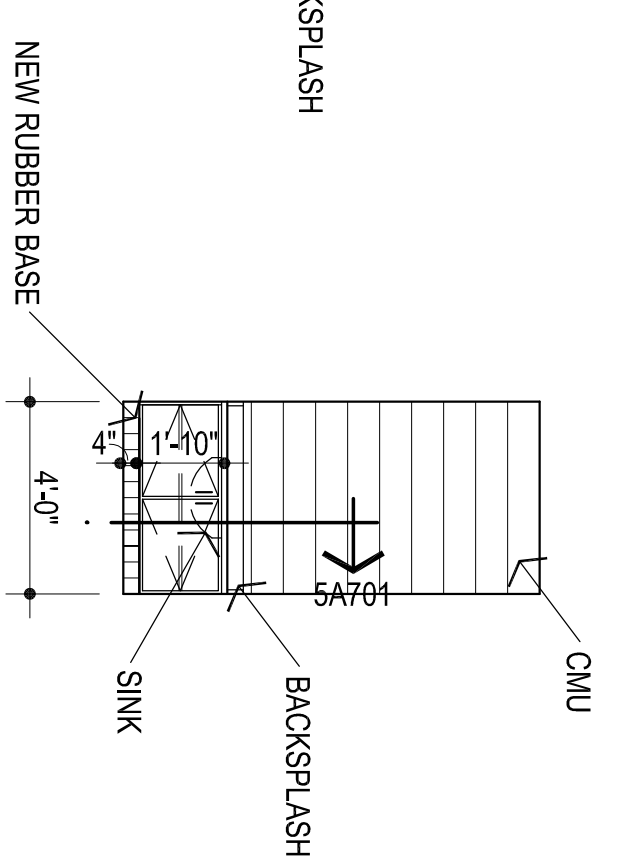

**6**  
ELEVATION @ CLASSROOM -  
3 LOCATIONS  
1/4" = 1'-0"

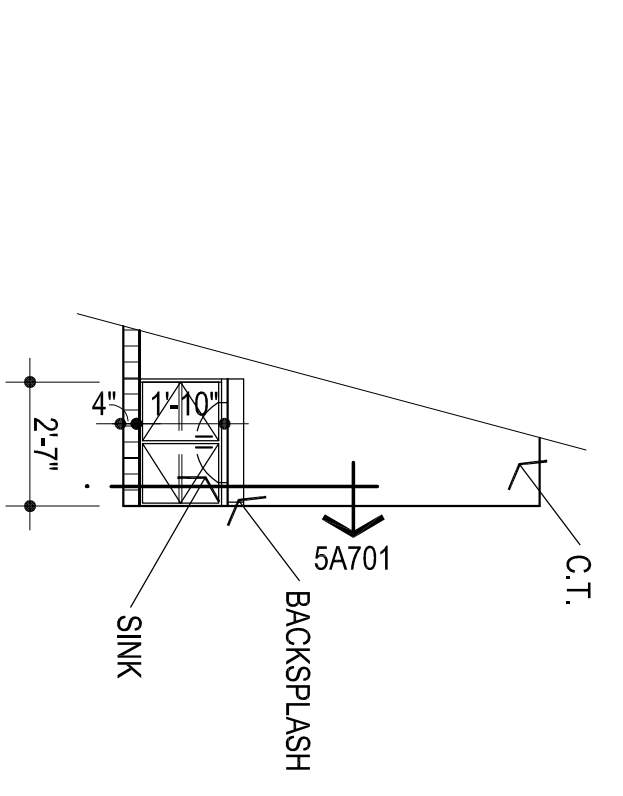

**7**  
ELEVATION @ TOILET -  
6 LOCATIONS  
1/4" = 1'-0"

SINK - 9 TOTAL:  
ELKAY MODEL DRKAD2822RC COUNTER MOUNTED  
PROVIDE ROUGH-IN AS REQUIRED TO RECONNECT TO EXISTING SINK  
PACKAGE WITH GOOSENECK FAUCET AT BACK. LEVER HANDLE ON  
LEFT SIDE CENTERED ON BOWL @ 3 LOCATIONS. LEVER HANDLE WITH  
GOOSENECK FAUCET AT BACK @ 6 LOCATIONS. 6" SINK DEPTH. PROVIDE  
ELKAY LKAD35 OFFSET STRAINER. MCGUIRE 8912 P-TRAP. BV2185CC  
SUPPLY STOPS. INSTALL THERMOSTATIC MIXING VALVE AS REQUIRED  
COORDINATE WITH ARCHITECT & OWNER.

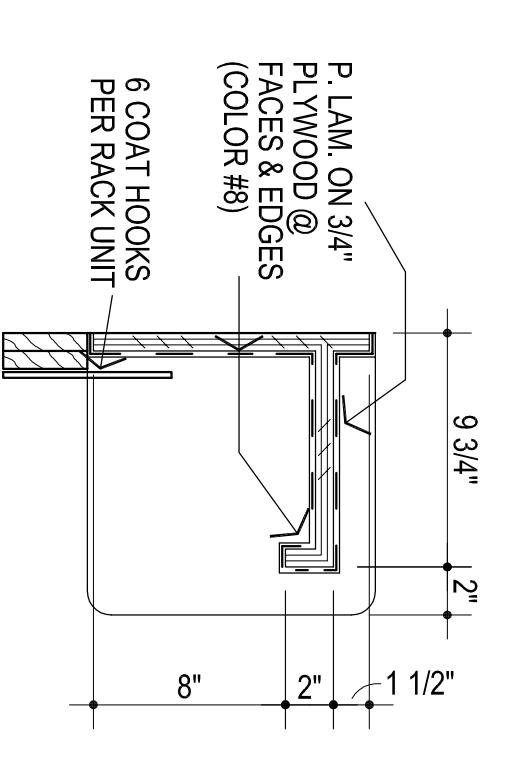

**8**  
COAT RACK DTL.  
1 1/2" = 1'-0"

- PAINT:
- 1 WALLS - FIELD; MATCH EXISTING
  - 2 NOT USED
- PREFINISHED COLORS:
- 3 SOLID SURFACE (COUNTERTOPS) : CORIAN - DEEP BEDROCK
  - 4 CARPET TILES: MATCH EXISTING
  - 5 RUBBER WALL BASE: MATCH EXISTING
  - 6 VINYL "T" EDGING - TO BE SELECTED FROM MFRS STANDARD COLORS
  - 7 MELAMINE: WHITE
  - 8 PLASTIC LAMINATE (FACING AND EDGING) : WILSONART - MONTICELLO MAPLE

**9**  
COLOR SCHEDULE  
1 1/2" = 1'-0"

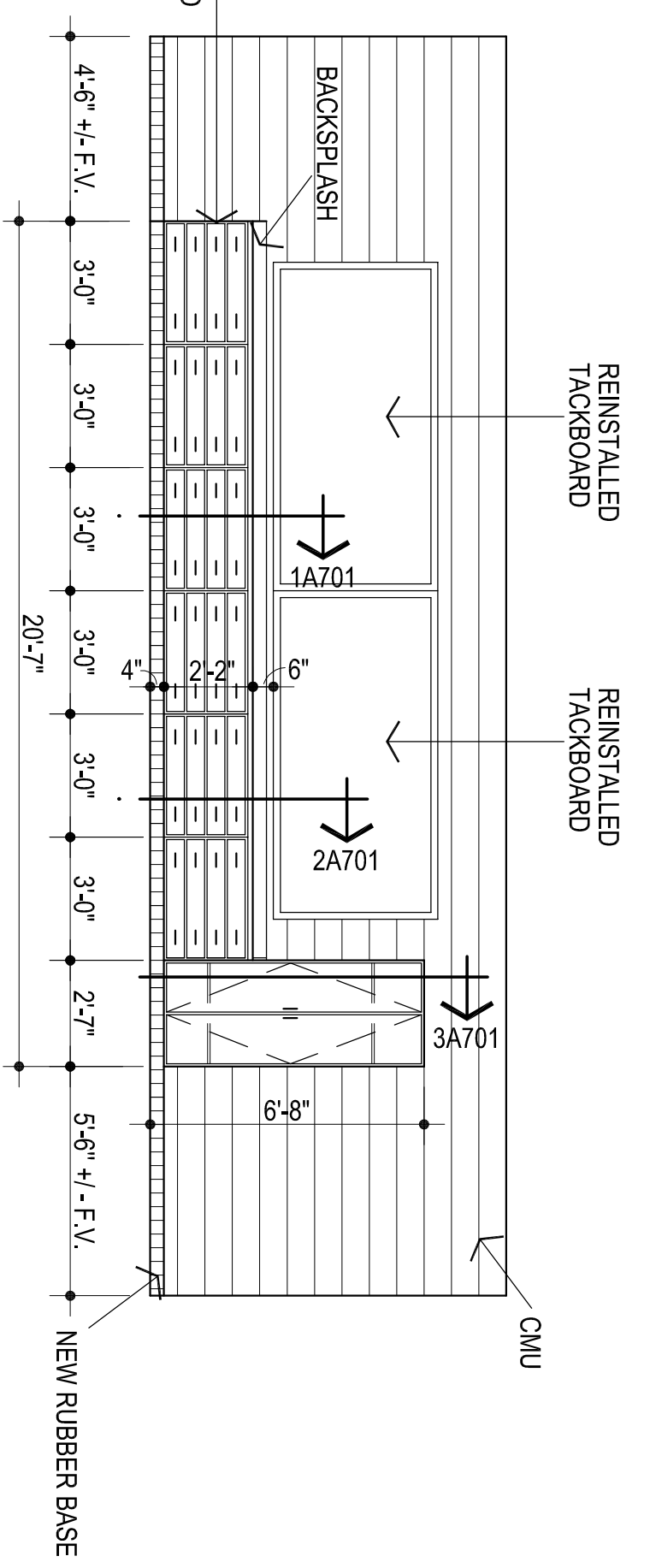

**10**  
ELEVATION @ RM TYPE "E"  
1/4" = 1'-0"

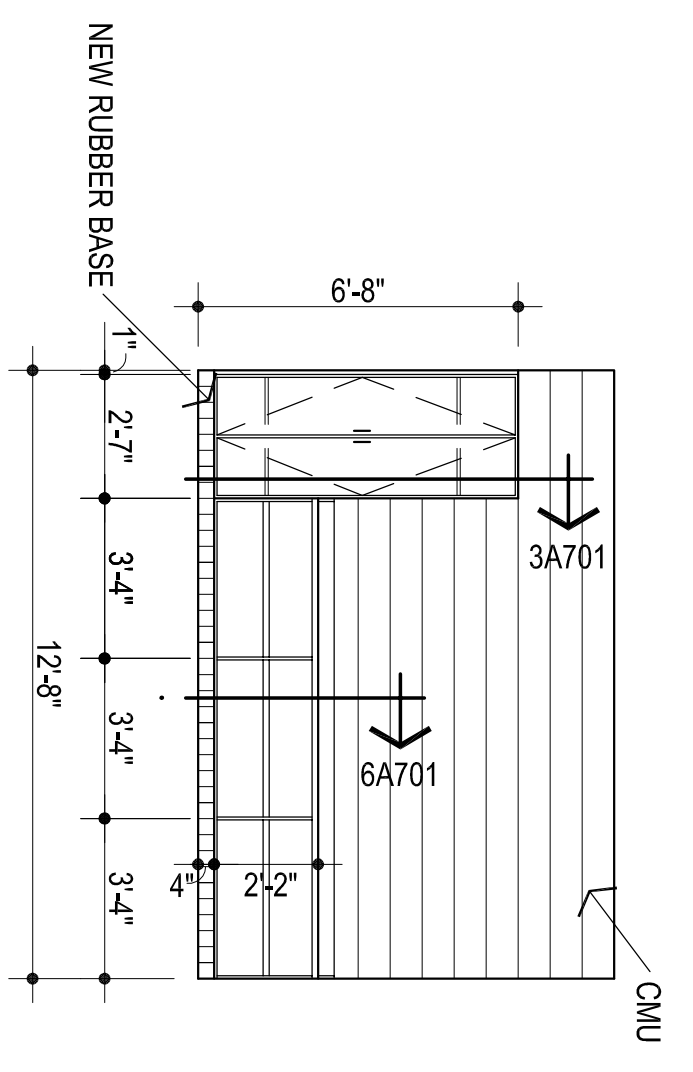

**11**  
ELEVATION @ RM TYPE "C"  
1/4" = 1'-0"

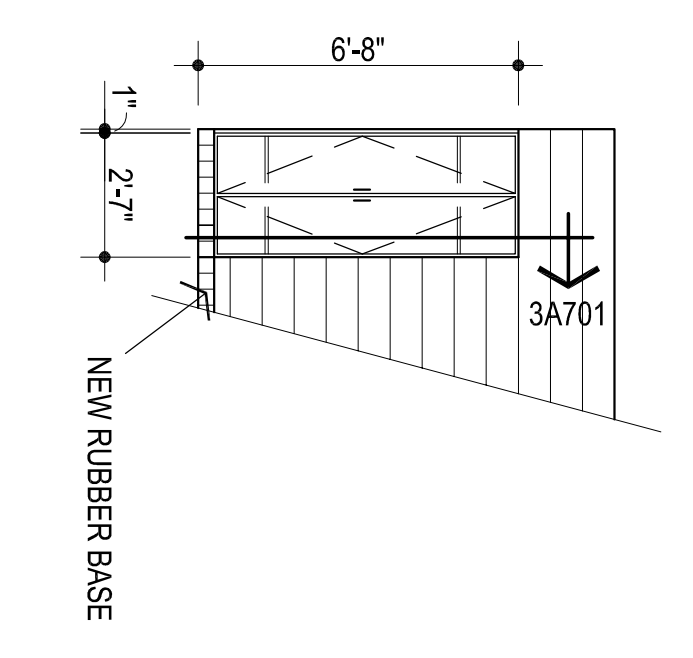

**12**  
ELEVATION @ RM TYPE "D"  
1/4" = 1'-0"

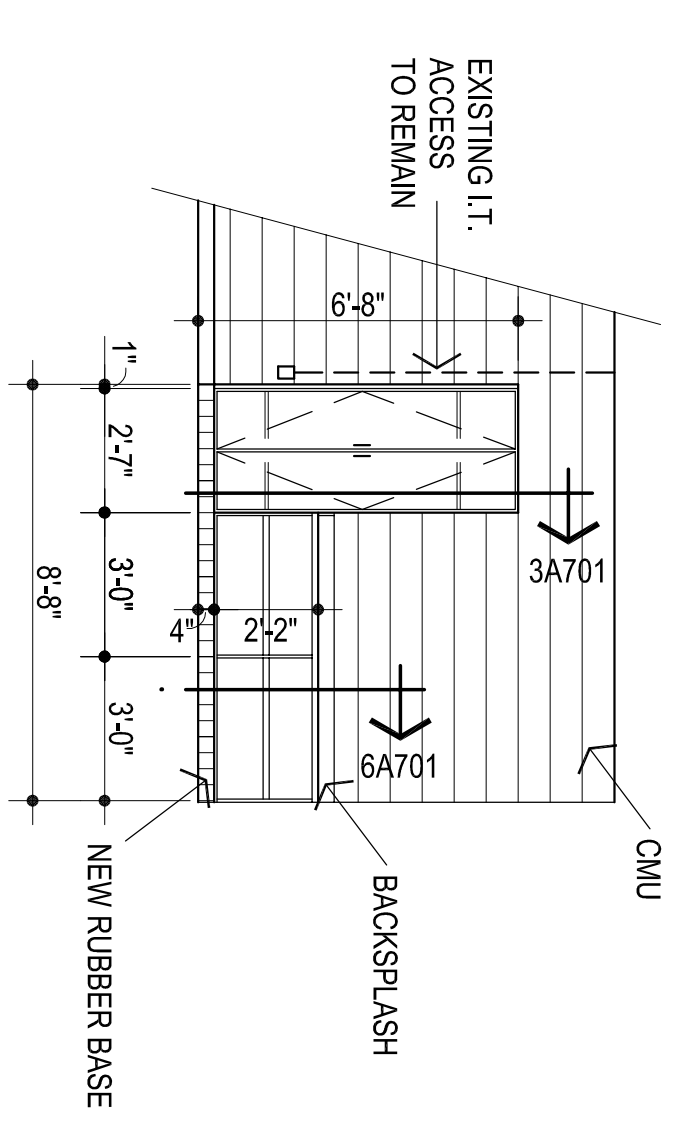

**13**  
ELEVATION @ RM TYPE "F"  
1/4" = 1'-0"



CS  
drawn by  
MA  
checked by  
JANUARY 2022  
date  
revisions  
2-10-2022  
ADDENDUM NO. 1

MOORE PUBLIC SCHOOLS  
BOARD OF EDUCATION  
MOORE, OKLAHOMA

MOORE Public Schools  
LEARNING FOR LIFE

SOONER  
ELEMENTARY SCHOOL  
2022 MILLWORK  
REPLACEMENT

A401

OWNERSHIP USE OF DOCUMENTS:  
AGP EXPRESSLY RESERVES ITS  
COPYRIGHT AND OTHER PROPERTY  
RIGHTS OF ALL PLANS AND DRAWINGS  
DESIGNED AND/OR PRODUCED BY  
AGP AND/OR ITS AFFILIATES. ANY  
REPRODUCTION IN ANY FORM OR MANNER  
WITHOUT THE EXPRESSED WRITTEN  
CONSENT OF AGP.