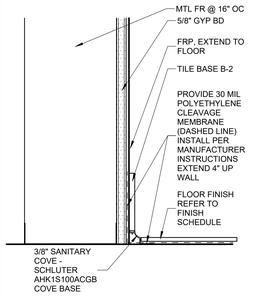

4 KITCHEN WALL@BASE
SCALE: 3" = 1'-0"

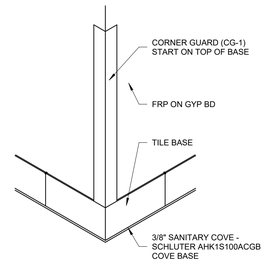

3 CORNER GUARD
SCALE: NOT TO SCALE

INTERIOR ELEVATION GENERAL NOTES

1. ALL ICE MACHINES TO BE HELD OFF ADJACENT BUILDING WALLS BY 6" IF A VACUUM BREAKER IS REQUIRED BY CODE IT WILL BE FURNISHED & INSTALLED BY THE PLUMBING CONTRACTOR.
2. ALL REFRIGERATORS WILL BE FURNISHED WITH THERMOMETERS WHICH ARE EASILY READABLE, IN PROPER WORKING CONDITION & ACCURATE WITHIN A RANGE OF PLUS OR MINUS 2 DEGREES.
3. ALL COUNTER TOP EQUIPMENT NOT READILY MOVABLE, WEIGHING OVER 80 POUNDS WILL BE PROVIDED WITH 4" LEGS WITH ADJUSTABLE FEET.
4. ALL CHEMICAL SANITIZER KITS FOR THREE COMPARTMENT SINKS WILL BE FURNISHED BY THE CHEMICAL SUPPLIER.
5. ALL FOOD SERVICE & RELATED EQUIPMENT SHALL BE INSTALLED IN CONFORMITY WITH THE NSF STANDARDS & SHALL BE NFS APPROVED.
6. AN AISLE SPACE OF A MINIMUM OR THIRTY-SIX (36) INCHES OR MORE SHALL BE PROVIDED IN ALL WORK SPACES.
7. BACKSPLASHES OF EQUIPMENT SHALL BE INSTALLED A MINIMUM OF THREE (3) INCHES OR SEALED TO THE WALL WITH SILICONE SEALANT.
8. VACUUM BREAKERS WHEN USED TO BE A MINIMUM OF SIX (6) INCHES ABOVE FLOOD RIM WITH NO SHUT OFF DEVICES BEYOND THE DISCHARGE OF THE VACUUM BREAKER.
9. A MINIMUM OF 50 FOOT CANDLES OF LIGHT SHALL BE PROVIDED IN ALL FOOD PREPARATION & SERVING AREAS.
10. INSTALL WATERPROOF MEMBRANE IN ALL WET AREAS PER DETAIL 4 / A401. USE 30 MIL WATERPROOF MEMBRANE (EQUAL TO NOBLE SEAL TS). INSTALL PER MANUFACTURER RECOMMENDATIONS. EXTEND MEMBRANE 4" UP WALL.
11. PROVIDE FLOOR MEMBRANE IN CONCESSIONS AREA FROM "EQUIPMENT WALL" TO 4' OUT FROM WALL.

EQUIPMENT SCHEDULE

TAG	EQUIPMENT	MANUFACTURER	MODEL	NOTES
EQ-1	BEVERAGE MERCHANDISER	IMBERA	VRD-43	
EQ-2	24"x72" STAINLESS STEEL WORKTABLE	ADVANCE TABCO		
EQ-3	PIZZA WARMER	LOCKWOOD	CA67-PF34-CD-R	
EQ-4	PIZZA PREP TABLE	TRUE	TPP-60 SOLID DOOR	
EQ-5				
EQ-6	24"x36" PIZZA BOXING TABLE	ADVANCE TABCO		
EQ-7	CHEST FREEZER	DIPPIN DOTS	EL-51	
EQ-8	ICE / BEVERAGE DISPENSER	PEPSI SHOTS	IDC POST-MIX DISPENSER	PROVIDED BY SODA VENDOR
EQ-9	FROZEN DRINK MACHINE DISPENSER	ICEE	564ID	WITH BASE CART
EQ-10	SODA SYRUP RACK	PROVIDED BY SODA VENDOR		
EQ-11	REACH-IN FREEZER	TRUE	T-49F-HC	
EQ-12	ICE MAKER W/ BIN	ICE-O-MATIC	ICE0320/0325	
EQ-12a	ICE MACHINE	ICE-O-MATIC	ICEU220HA	
EQ-13	4 SHELF WIRE RACK	ALERA	ALESW843614SR	36"Wx14"Dx54"H
EQ-14	STAINLESS STEEL HAND MOUNTED WALL SINK	GSW	HS1615WG	
EQ-15	THREE COMPARTMENT SINK	TURBOAIR	TSA-3-12-L1	
EQ-16				
EQ-18	COMBO WASHER / DRYER	WHIRLPOOL	WETLV27HW 27"	
EQ-19	REACH-IN REFRIGERATOR	ARTIC AIR	AGR23	
EQ-20	OVEN	TURBOCHEF	DOUBLE BATCH	DUAL CATALYTIC CONVERTER MUST BE INSTALLED TO BE VENTLESS
EQ-21	STORAGE RACK	VEVOR	48"Wx18.5"Dx72"H	
EQ-25	POS SYSTEM			FURNISHED BY OWNER
EQ-26	WALL SHELF / DRYING RACK	NEXEL	T9FAB14DC	
EQ-27	REACH-IN REFRIGERATOR	TRUE	T-49	
EQ-28	WATER HEATER			REFERENCE PLUMBING DRAWINGS
EQ-29	CONVEYOR	TURBOCHEF	HIGH H CONVEYOR 1618	DUAL CATALYTIC CONVERTER MUST BE INSTALLED TO BE VENTLESS
EQ-31	CO2 TANK			

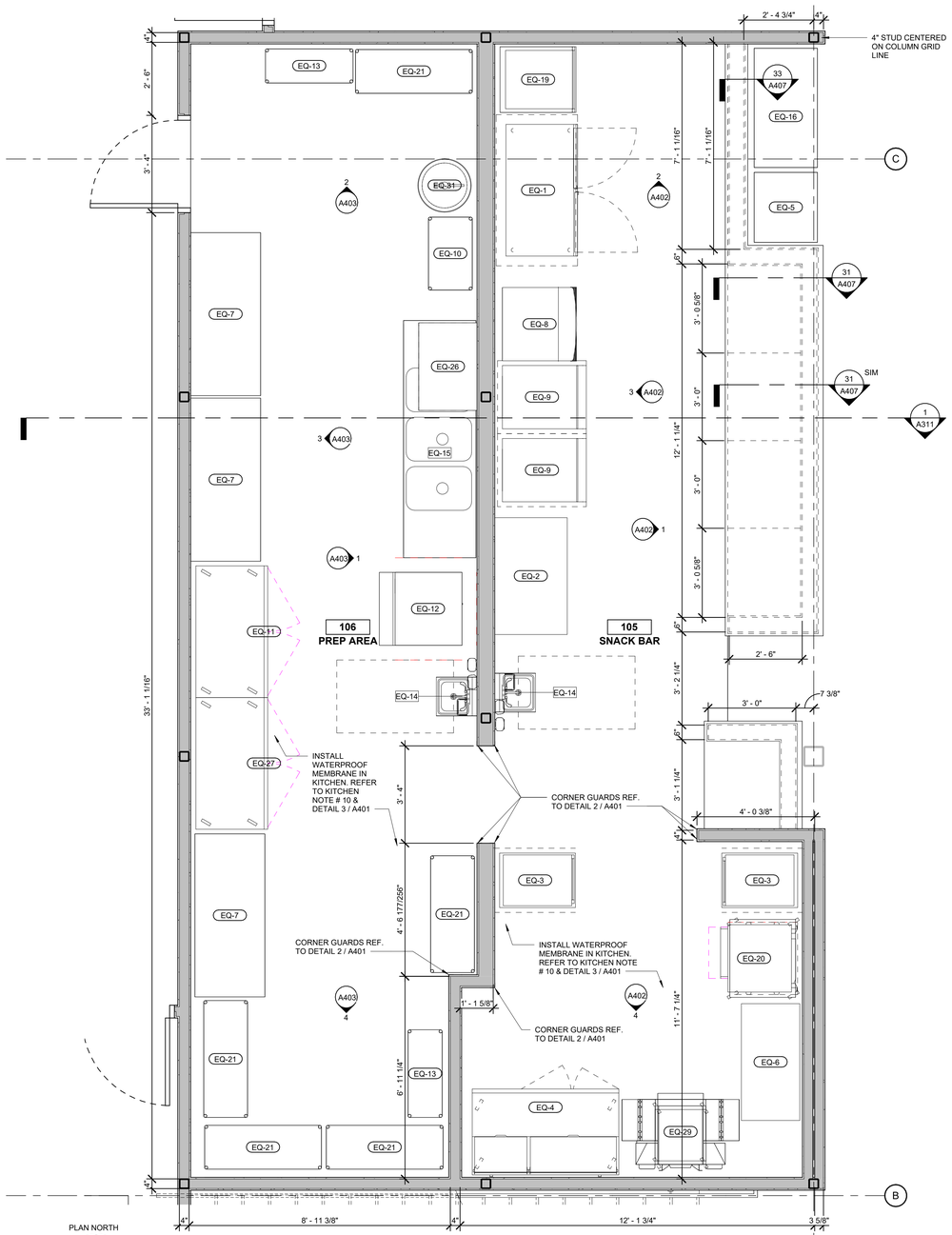

1 ENLARGED FLOOR PLAN
SCALE: 1/2" = 1'-0"

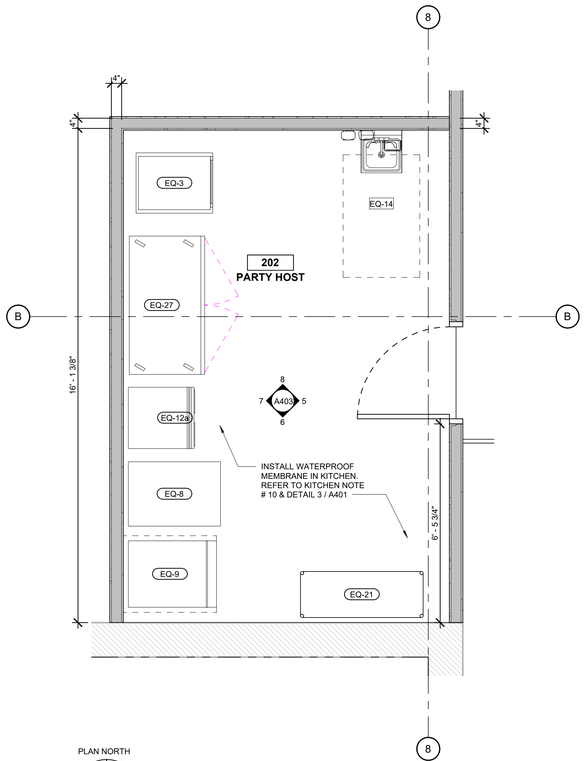

2 ENLARGED FLOOR PLAN
SCALE: 1/2" = 1'-0"

Apogee
Architectural Partners
A Spirit Led Company
16775 ADDISON ROAD, SUITE 500
ADDISON, TX 75001
PH: (469) 960-2322

PLANS, MAPS, SPECIFICATIONS, STUDIES AND REPORTS NOT CONTAINING A SEAL IMPRINT ACCOMPANIED BY AN ORIGINAL SIGNATURE BY THE LICENSED PROFESSIONAL MAY HAVE BEEN FRAUDULENTLY ALTERED AND SHALL NOT BE CONSIDERED AN ORIGINAL COPY. ALL INFORMATION SHOULD BE DISREGARDED UNLESS VERIFIED BY THE PROFESSIONAL WHOSE SIGNATURE APPEARS BELOW. COPYRIGHT PROTECTED
© 2025

ISSUE RECORD

DESCRIPTION DATE

ISSUE FOR PERMIT 06/22/2026

REVISION RECORD

NO	DATE	REVISION

PROFESSIONAL SEAL

STATE OF OKLAHOMA
KEVIN HENRICKSEN
No. A4722
DALLAS, TEXAS
LICENSED ARCHITECT

06/22/26

REMODEL

PROJECT NAME

1100 W. MAIN ST.
NORMAN, OK 73069

PROJECT NUMBER
26-0061

SHEET TITLE
ENLARGED PLANS

SHEET NUMBER
A401