

9/27/23

CS
designed by
MA
checked by
SEPTEMBER 2023
0808
revisions

MOORE PUBLIC SCHOOLS
BOARD OF EDUCATION
MOORE, OKLAHOMA

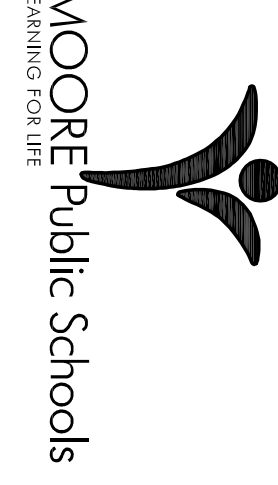

OFFICE
ADDITION -
SKYRANCH
ELEMENTARY SCHOOL

Sheet No.
C300

OWNERSHIP USE OF DOCUMENTS:
AGP EXPRESSLY RESERVES ITS COPYRIGHT AND OTHER PROPERTY RIGHTS OF ALL PLANS AND DRAWINGS DESIGNED AND/OR PRODUCED HEREIN. ANY REPRODUCTION OR TRANSMISSION OF ANY PART OF THIS DOCUMENT WITHOUT THE EXPRESSED WRITTEN CONSENT OF AGP.

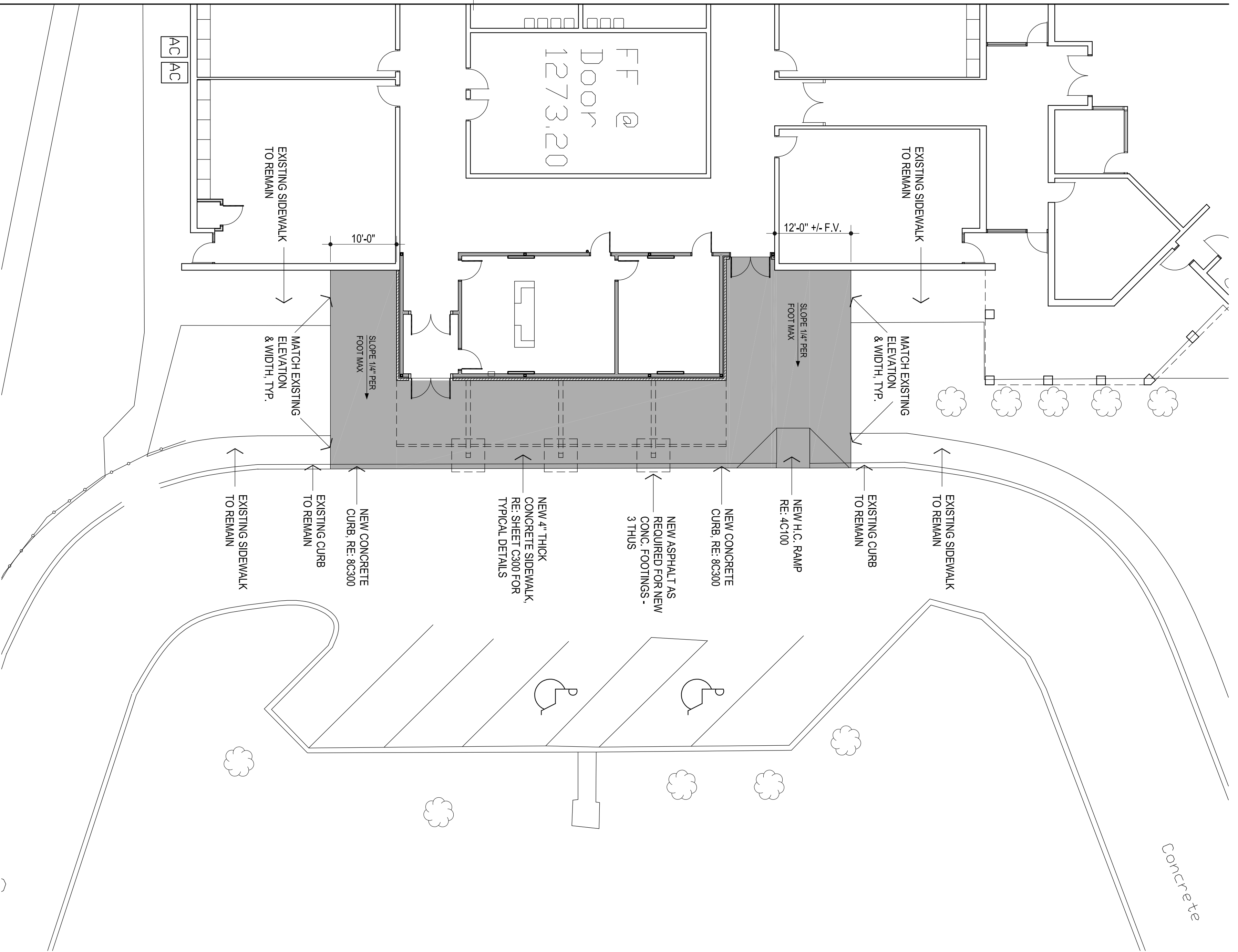

GENERAL NOTES:

- LOCATIONS OF EXISTING BUILDINGS, SITE FEATURES, & UNDERGROUND UTILITIES HAVE BEEN OBTAINED FROM EXISTING AVAILABLE SOURCES. THE CONTRACTOR IS TO FIELD VERIFY EXISTING LOCATIONS PRIOR TO STARTING CONSTRUCTION AND NOTIFY THE ARCHITECT IMMEDIATELY IF ANY EXISTING BUILDING OR SITE FEATURE CONFLICTS WITH THE NEW CONSTRUCTION.
- ALL SOIL DISTURBED DURING CONSTRUCTION SHALL BE GRADED BY CONTRACTOR FOR INSTALLATION OF NEW SOD. COORDINATE WITH ARCHITECT.
- NO SURVEY OR EXISTING GRADING INFORMATION IS AVAILABLE. INDICATES DOWNHILL DIRECTION OF PROPOSED WATER FLOW. SET FINAL GRADING ELEVATIONS AS REQUIRED TO INSURE POSITIVE SLOPE & DRAINAGE AWAY FROM BUILDING. COORDINATE WITH ARCHITECT.
- CONSTRUCTION SHALL MEET ALL APPLICABLE CODES, ORDINANCES, REGULATIONS & STANDARDS REQUIRED BY THE CITY OF OKLAHOMA CITY, OKLAHOMA.
- CONSTRUCTION SHALL MEET ALL APPLICABLE REQUIREMENTS OF THE AMERICANS WITH DISABILITIES ACT INCLUDING ANY SUPPLEMENTAL REQUIREMENTS BY THE CITY OF OKLAHOMA CITY, OKLAHOMA.
- CONTRACTOR IS RESPONSIBLE FOR REPAIR OF ANY DAMAGE DONE TO EXISTING PAVING / ASPHALT TO REMAIN

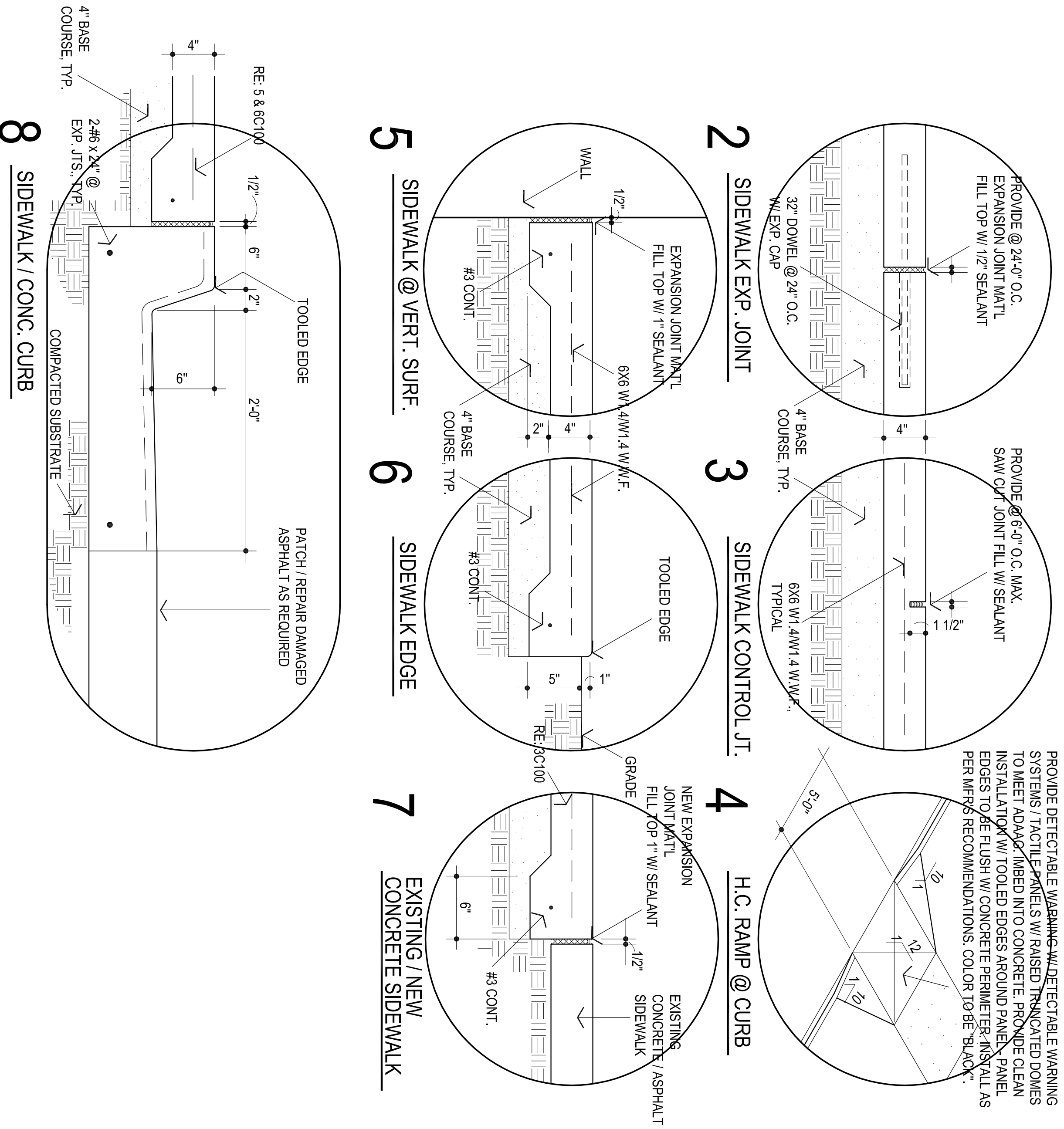

PROVIDE DETECTABLE WARNING WITH DETECTABLE WARNING SYSTEMS / TACTILE PANELS WITH RAISED TRIANGULATED DOMES TO MEET ADAAG. EMBED INTO CONCRETE. PROVIDE CLEAN INSTALLATION WITH TOOLED EDGES AROUND PANEL. PANEL EDGES TO BE FLUSH WITH CONCRETE PERIMETER. INSTALL AS PER MFR'S RECOMMENDATIONS. COLOR TO BE BLACK.