

EXISTING BUILDING
NO WORK UNLESS
NOTED OTHERWISE

NEW ADDITION

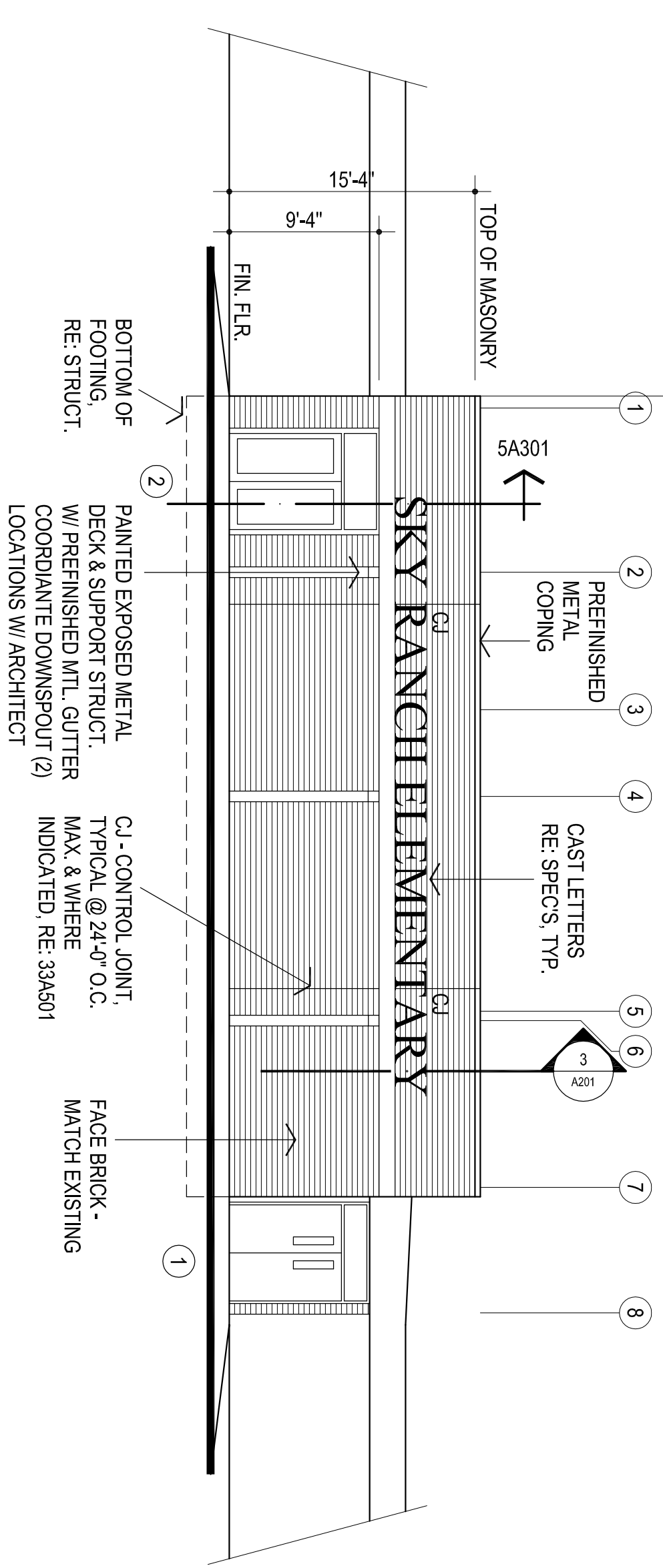

1
EAST ELEVATION
1/8" = 1'-0"

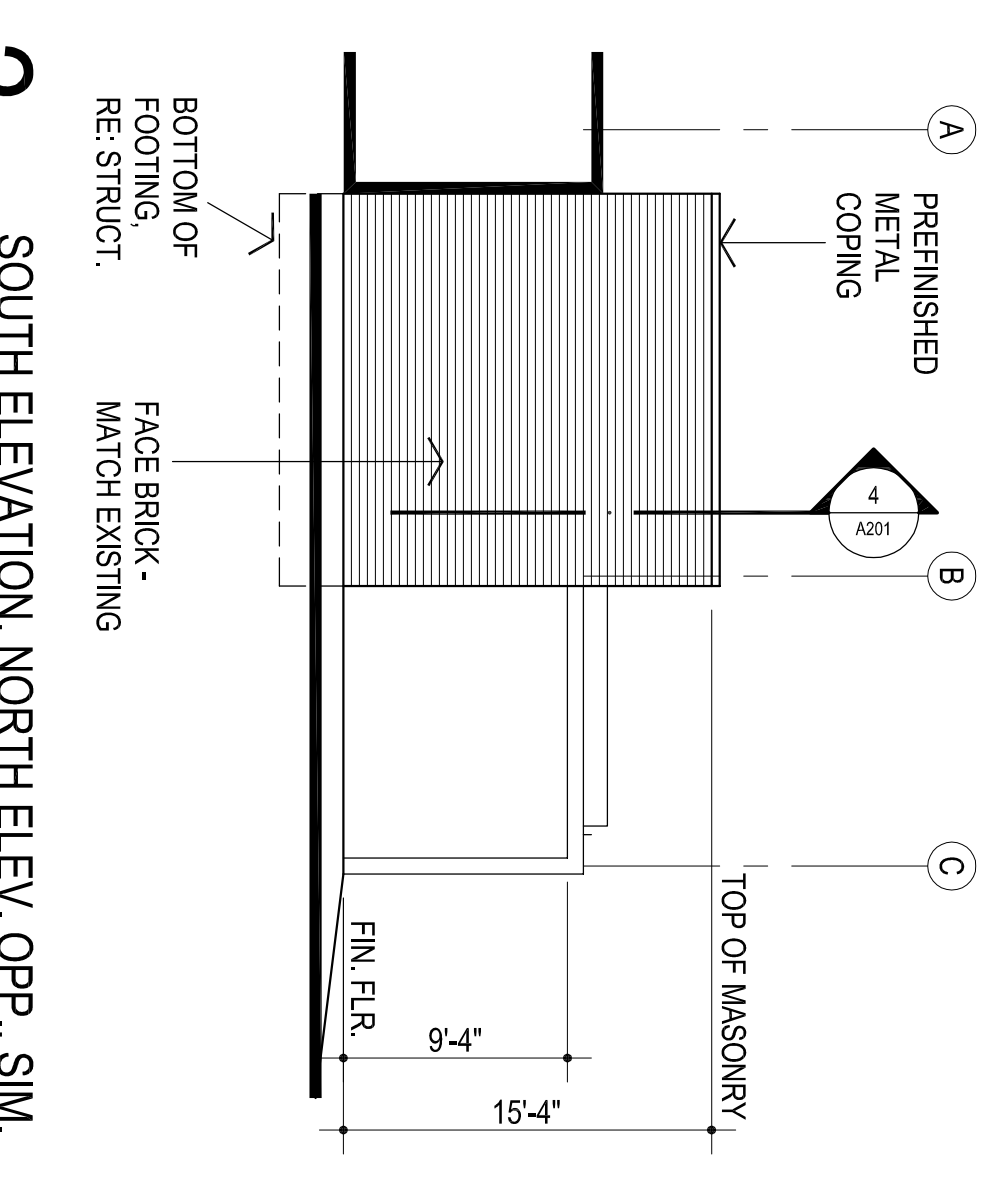

2
SOUTH ELEVATION, NORTH ELEV. OPP., SIM.
1/8" = 1'-0"

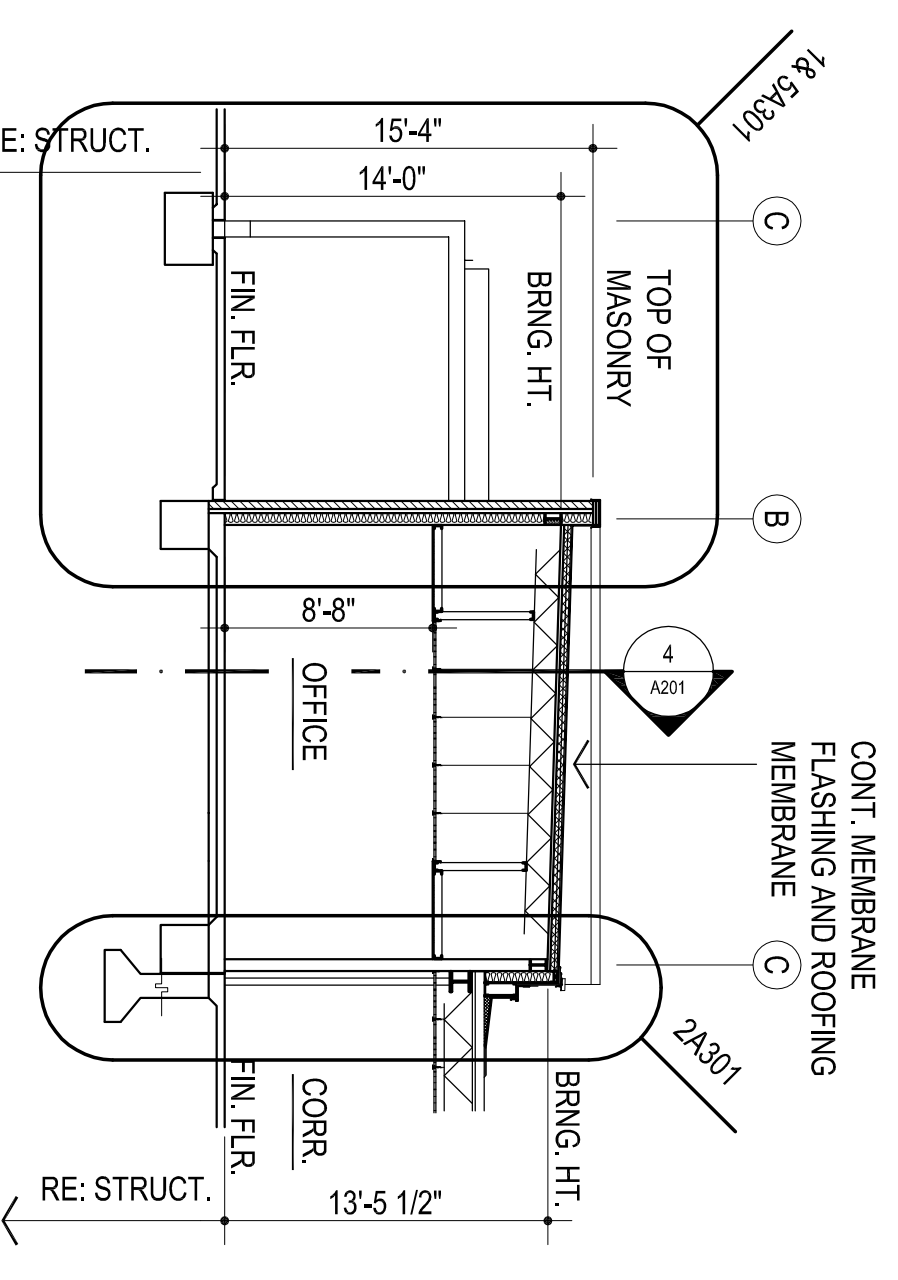

3
BUILDING SECTION
1/8" = 1'-0"

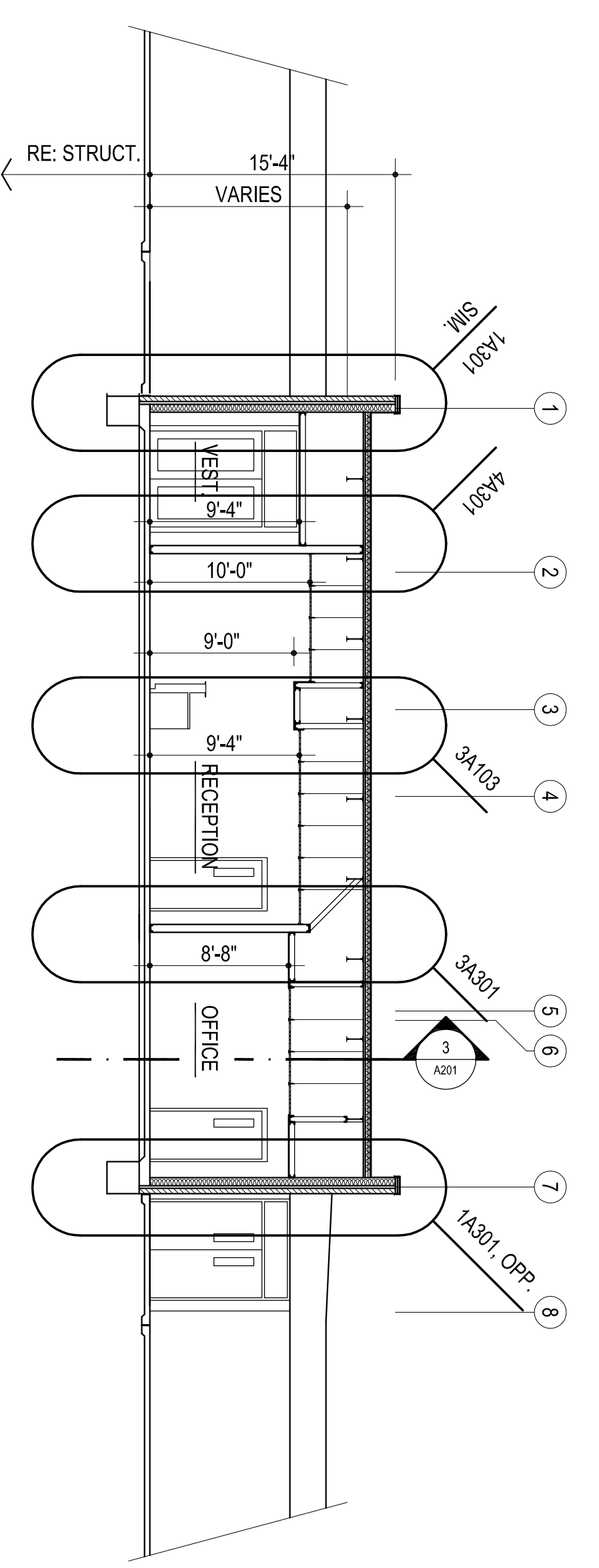

4
BUILDING SECTION
1/8" = 1'-0"

REFER STRUCTURAL DRAWINGS FOR TOP OF FOOTING ELEVATIONS - PROVIDE ALL MATERIALS REQUIRED FOR WALL SYSTEM TO EXTEND TO TOP OF FOOTING



the Abla Griffin
Partnership L.L.C.

201 N. BROADWAY
SUITE 210
MOORE, OK. 73160
405.735.3477
ACGP@theACGP.net
www.theACGP.net

KFC ENGINEERING
STRUCTURAL

SALAS OBRIEN
MECHANICAL/ELECTRICAL



CG
designed by
MA
checked by
SEPTEMBER 2023
0818
revisions

MOORE PUBLIC SCHOOLS
BOARD OF EDUCATION
MOORE, OKLAHOMA

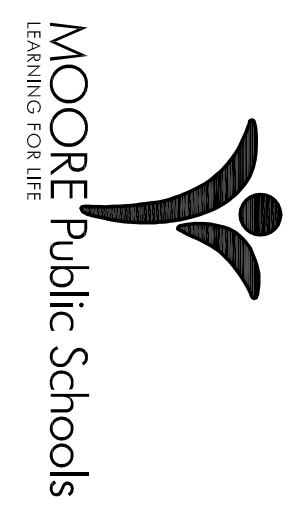

OFFICE
ADDITION -
SKYRANCH
ELEMENTARY SCHOOL

Sheet No.
A201

OWNERSHIP USE OF DOCUMENTS:
ACGP EXPRESSLY RESERVES ITS
COPYRIGHT AND OTHER PROPERTY
RIGHTS OF ALL PLANS AND DRAWINGS
DESIGNED AND/OR PRODUCED BY
ACGP AND/OR ITS AFFILIATES.
REPRODUCTION IN ANY FORM OR MANNER
WITHOUT THE EXPRESSED WRITTEN
CONSENT OF ACP.