

**LEGEND:**

- MECHANICAL OPENINGS
- ELECTRICAL FIXTURES
- CEILING MOUNTED SMOKE DETECTOR; RE: ELEC

**NOTES:**

1. REFER MECHANICAL & ELECTRICAL FOR ANY ADDITIONAL CEILING MOUNTED FIXTURES
2. REFER TO SHEET A100 FOR LOCATIONS OF FIRE-RATED WALLS
3. EXISTING SOFFIT TO REMAIN PROVIDE NEW SOFFIT MATERIALS, TRIM, ETC FOR COMPLETE INSTALLATION. SALVAGE EXISTING SOFFIT TO BE REMOVED AS PRACTICAL FOR REUSE.

**1 REFLECTED CEILING PLAN**  
1/8" = 1'-0"

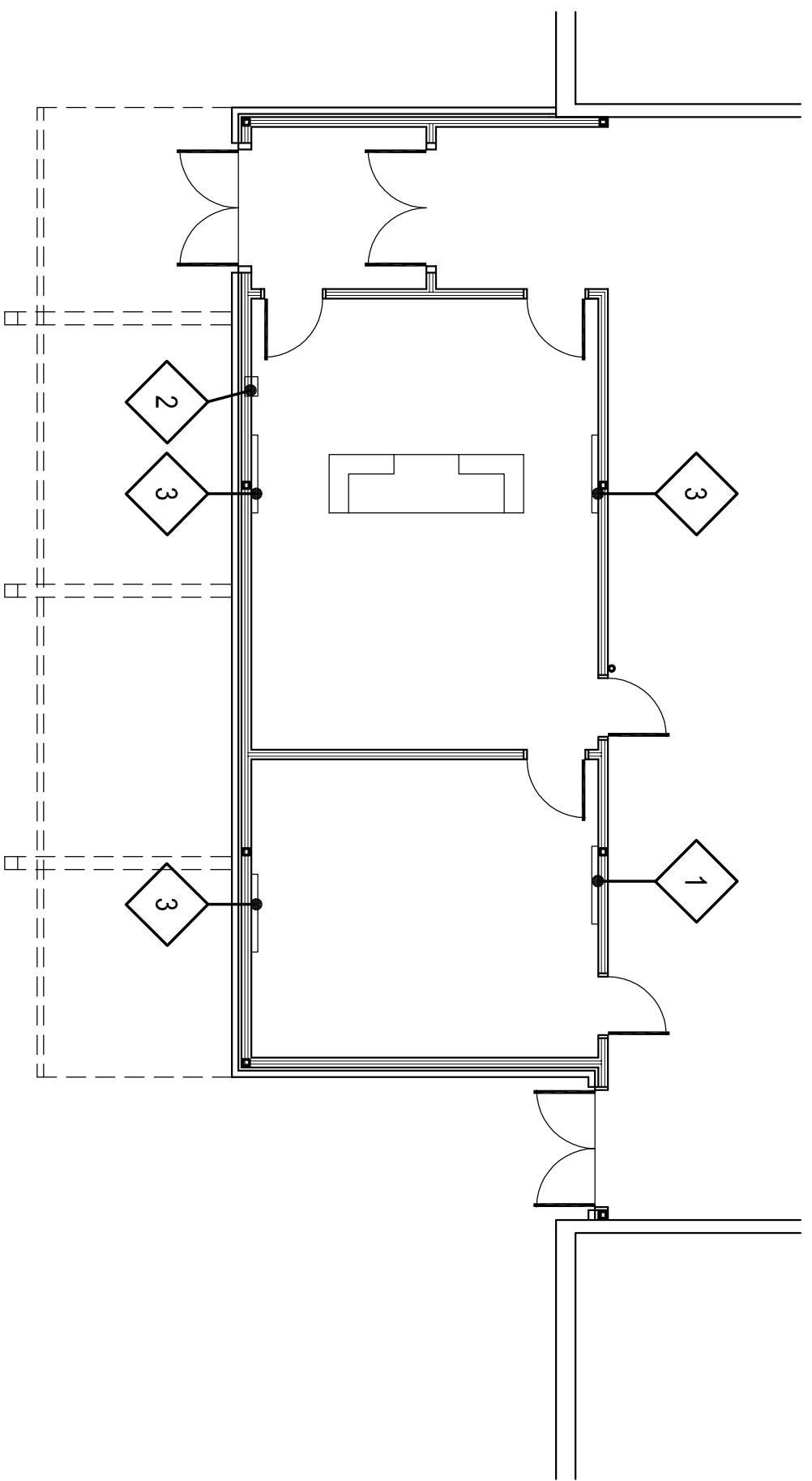
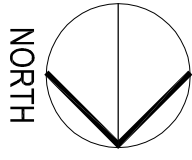

**4 EQUIPMENT PLAN**  
1/8" = 1'-0"

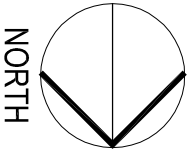

ITEM NO.	QTY	U / C / I	DESCRIPTION	MANUFACTURER		REMARKS
				NAME	MODEL NO.	
1	1	●	MARKERBOARD - 4'-0"	BEST-RITE CHALKBOARD CO.	RE: SPECS	W/ CHALK RAIL
2	1	●	FIRE EXTINGUISHER & CABINET	JL INDUSTRIES	RE: SPECS	
3	1	●	TACKBOARD - 4'-0"	BEST-RITE CHALKBOARD CO.	RE: SPECS	
4	1	●	OFFICE DESK	HON	SINGLE FULL PEDESTAL	RECTANGULAR TOP / SWEEP PULLS
5	1	●	CREDENZA	HON	SINGLE FULL	SWEEP PULLS
6	1	●	TABLE W/ CHAIRS			

**5 EQUIPMENT / FURNITURE SCHEDULE**  
1/8" = 1'-0"

**LEGEND :**

- CONTRACTOR FURNISHED AND INSTALLED (CFI)
- OWNER FURNISHED AND OWNER INSTALLED (OF / OI)