

**MOORE PUBLIC SCHOOLS -
SKY RANCH ELEMENTARY SCHOOL
OFFICE ADDITION**

Moore Public Schools - Moore, Oklahoma
AGP - Moore, Oklahoma

ADDENDUM NO. 2

December 12, 2023

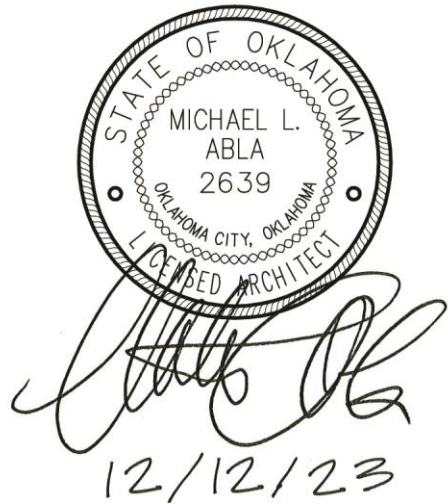

This addendum applicable to work designated herein, shall be understood to be an Addendum, and as such shall be included in the Contract Agreement.

Receipt of this Addendum shall be acknowledged by the Construction Management Firm notifying this office in writing, and by any applicable subcontractor to the CM.

This addendum consists of one (1) page with attachments of zero (0) 8.5" x 11" pages and zero (0) 24" x 36" sheets.

A. Drawings:

Architectural

1. Sheet A601, Door Schedule: Doors #4 & 5 shall be "wood" in lieu of "aluminum" as indicated.

B. Specifications:

No changes.

END OF ADDENDUM NO. 2