



CS  
drawn by  
MA  
checked by  
FEBRUARY 2024  
088  
revisions

MOORE PUBLIC SCHOOLS  
BOARD OF EDUCATION  
MOORE, OKLAHOMA



SECURITY UPGRADES  
SANTA FE  
ELEMENTARY SCHOOL

Sheet No.  
**C200**

OWNERSHIP USE OF DOCUMENTS:  
AGP EXPRESSLY RESERVES ITS  
COPYRIGHT AND OTHER PROPERTY  
RIGHTS OF ALL PLANS AND DRAWINGS  
DESIGNED AND/OR PRODUCED BY  
AGP OR ITS AFFILIATES AND  
REPRODUCED IN ANY FORM OR MANNER  
WITHOUT THE EXPRESSED WRITTEN  
CONSENT OF AGP.

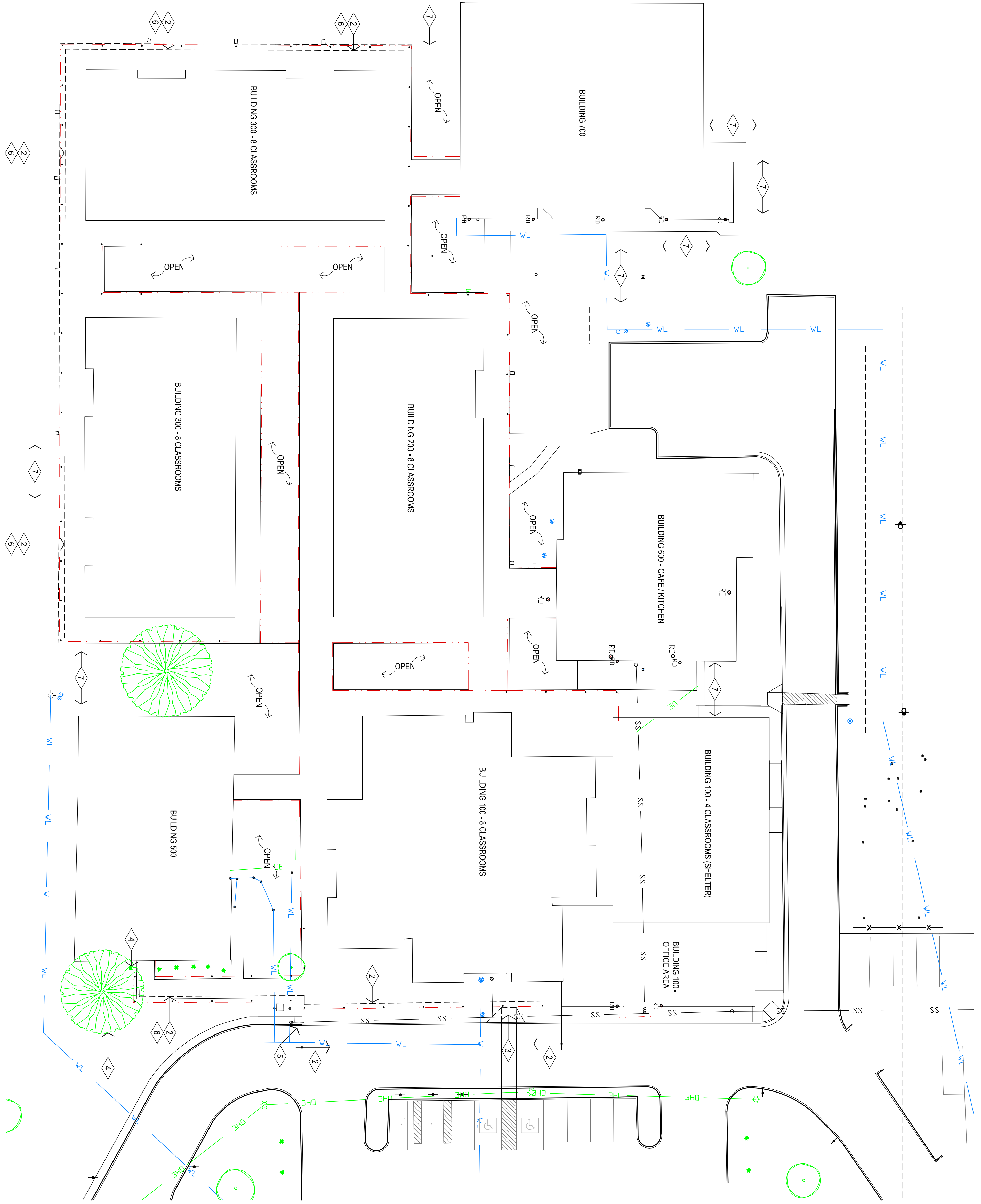

**GENERAL NOTES:**

1. FILL GRADE & PREPARE ALL EXCAVATED AREAS TO RECEIVE NEW SITE FEATURES.
2. CONTRACTOR TO VISIT SITE PRIOR TO PREPARING BID & VERIFY ALL ITEMS TO BE DEMOLISHED. ANY ADDITIONAL ITEMS REQUIRING DEMOLITION THAT ARE NOT INCLUDED IN THESE DOCUMENTS SHOULD BE BROUGHT TO THE IMMEDIATE ATTENTION OF THE ARCHITECT AND INCLUDED IN THE BASE BID.
3. EXISTING UNDERGROUND UTILITY LOCATIONS & CONTOUR INFORMATION HAVE BEEN OBTAINED FROM THE BEST AVAILABLE SOURCES. THE CONTRACTOR SHALL FIELD VERIFY ALL EXISTING CONDITIONS PRIOR TO COMMENCING WORK & COORDINATE W/ ARCHITECT.
4. CONTRACTOR IS TO FIELD VERIFY ALL EXISTING ELEVATIONS PRIOR TO STARTING EARTHWORK - AND ADJUST ACCORDINGLY AS DIRECTED BY THE ARCHITECT.
5. DURING ALL EXISTING UTILITY REVISIONS - TEMPORARY SERVICES IS TO BE PROVIDED @ ALL EFFECTED BUILDINGS.
6. ALL SALVAGEABLE ITEMS TO REMAIN OWNERS PROPERTY & SHALL BE STORED OR DISPOSED OF AS PER OWNERS INSTRUCTIONS.
7. CONSTRUCTION SHALL MEET ALL APPLICABLE CODES, ORDINANCES, REGULATIONS & STANDARDS REQUIRED BY THE CITY OF OKLAHOMA CITY, OKLAHOMA.
8. CONSTRUCTION SHALL MEET ALL APPLICABLE REQUIREMENTS OF THE AMERICANS W/ DISABILITIES ACT INCLUDING ANY SUPPLEMENTAL REQUIREMENTS BY THE CITY OF OKLAHOMA CITY, OKLAHOMA.
9. CONTRACTOR SHALL COORDINATE ACCESS TO SITE W/ OWNER PRIOR TO STARTING WORK. OBTAIN APPROVAL FROM OWNER FOR ON-SITE MATERIAL STORAGE, ETC. CONTRACTOR SHALL PROVIDE PROPER SEPARATION BTWN. WORK & STUDENTS.

**DEMOLITION NOTES:**

1. REMOVE ALL EXISTING WALL MOUNTED ITEMS TO BE SALVAGED. RE: ELECTRICAL & COORDINATE W/ ARCHITECT & OWNER.
2. DEMOLISH EXISTING CONCRETE SIDEWALK TO LIMITS REQUIRED FOR NEW SECURITY WALLS & PREPARE SUBSTRATE TO RECEIVE NEW WORK. RE: A100 & STRUCTURAL
3. DEMOLISH EXISTING CONCRETE SIDEWALK, CURB & EXISTING ASPHALT TO LIMITS REQUIRED FOR NEW HANDICAP RAMP. RE: A100 & DETAILS
4. REMOVE EXISTING TREE & ROOT SYSTEM. FILL VOID & COMPACT
5. AT EXISTING CURB CUT (8' LF +/-) DEMOLISH EXISTING CONCRETE SIDEWALK, CURB & EXISTING ASPHALT TO LIMITS REQUIRED FOR NEW CURB AND GUTTER. RE: A100 & DETAILS
6. PREPARE EXISTING SUBSTRATE TO RECEIVE NEW CONCRETE MOW STRIP. RE: A100 & CIVIL
7. AT ALL LOCATIONS OF NEW SECURITY FENCE PREPARE SUBSTRATE FOR NEW FOOTINGS AND CONTINUOUS MOW STRIP. RE: SHEET A100 & SECTIONS

**LEGEND:**

--- INDICATES EDGE OF EXISTING METAL CANOPIES - FIELD VERIFY

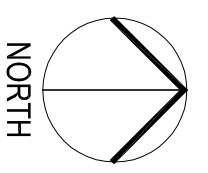

**1**  
DEMOLITION SITE PLAN  
1" = 20'-0"