

1

BUILDING 500 DEMOLITION FLOOR PLAN
1/8" = 1'-0"

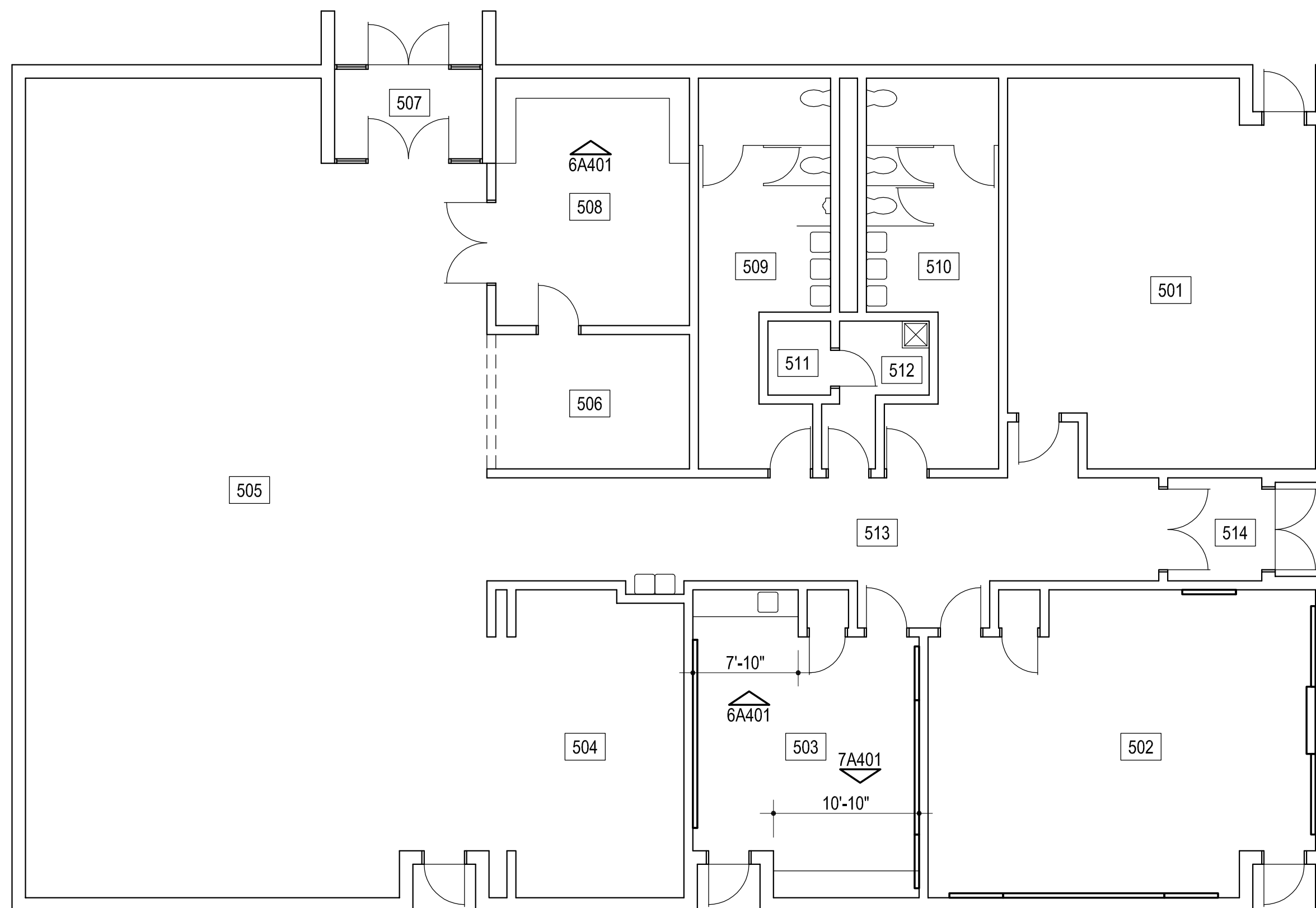

2

BUILDING 500 FLOOR PLAN
1/8" = 1'-0"

GENERAL NOTE :

- 1 REMOVE / DEMOLISH EXISTING BASE CABINETS COMPLETELY & PREPARE WALL / SLAB TO RECEIVE NEW BASE CABINETS
- 2 TEMPORARILY REMOVE EXISTING TACKBOARDS & STORE. REINSTALL @ SAME LOCATIONS AFTER INSTALLATION OF NEW BASE CABINETS & WARDROBE CABINETS / SHELVING UNITS. COORDINATE MOUNTING HEIGHTS PRIOR TO REINSTALL.
- 3 PREPAIR WALLS TO RECEIVE NEW PAINT AT ENTIRE ROOM - PAINT COLOR TO BE SHERWIN-WILLIAMS - SW7008 - ALABASTER
- 4 REMOVE EXISTING SINK / FAUCET AND ASSOCIATED PIPING AS REQUIRED TO REMOVE / DEMOLISH EXISTING BASE CABINET COMPLETELY & PREPARE WALL / SLAB TO RECEIVE NEW BASE CABINETS W/ NEW SINK. PROVIDE ALL MATERIALS FOR COMPLETE INSTALLATION.
- 5 REMOVE / DEMOLISH EXISTING STORAGE CABINETS COMPLETELY & PREPARE WALL / SLAB TO RECEIVE NEW BASE CABINETS
- 6 REMOVE EXISTING CARPET TILES & WALL BASE AT ENTIRE ROOM INSTALL NEW CARPET AND BASE PROVIDED BY OWNER
- 7 REMOVE EXISTING SHELVES & STORE FOR REINSTALLATION.
- 8 PREPARE EXISTING WOOD TRIM AT CASED OPENING TO RECEIVE NEW PAINT. - PAINT COLOR TO BE SHERWIN-WILLIAMS - SW7008 - ALABASTER
- 9 TEMPORARILY REMOVE EXISTING TACKBOARDS, MARKERBOARDS & SMARTBOARDS & STORE. REINSTALL @ SAME LOCATIONS. PREPAIR WALLS TO RECEIVE NEW PAINT AT ENTIRE ROOM - PAINT COLOR TO BE SHERWIN-WILLIAMS - SW7008 - ALABASTER
- 10 REMOVE EXISTING WALL SHELVES. PREPARE WALLS TO RECEIVE NEW PAINT AT ENTIRE ROOM - PAINT COLOR TO BE SHERWIN-WILLIAMS - SW7008 - ALABASTER
- 11 PAINT EXISTING HOLLOW METAL DOORS AND FRAMES

GENERAL DEMOLITION NOTES:

- 1. ALL SALVAGEABLE ITEMS TO REMAIN THE OWNER'S PROPERTY & IS TO BE DISPOSED OF / STORED AS PER OWNER'S INSTRUCTIONS.
- 2. CARE IS TO BE TAKEN TO PROTECT ALL EXISTING ITEMS TO REMAIN. THE CONTRACTOR IS RESPONSIBLE FOR REPLACING / REPAIRING ALL EXISTING TO REMAIN ITEMS THAT ARE DAMAGED DURING CONSTRUCTION.
- 3. THE SUBCONTRACTORS ARE RESPONSIBLE FOR VISITING THE SITE PRIOR TO SUBMITTING A BID & OBTAINING ALL PERTINENT INFORMATION REQD. TO PREPARE AN ACCURATE BID. VERIFY ALL DEMOLITION & NEW WORK REQUIRED. ANY REQUIRED ADDITIONAL WORK NOT INDICATED ON THE CONTRACT DOCUMENTS MUST BE BROUGHT TO THE IMMEDIATE ATTENTION OF THE GENERAL CONTRACTOR PRIOR TO BIDDING.
- 4. VERIFY CLEARANCES FOR THERMOSTATS, SWITCHES, CALL BUTTONS, ETC. COORDINATE W/ ARCHITECT



Michael L. Abla
1/12/24

CG
drawn by
MA
checked by
JANUARY 2024
date
revisions

MOORE PUBLIC SCHOOLS
BOARD OF EDUCATION
MOORE, OKLAHOMA



SANTA FE
ELEMENTARY SCHOOL
2024 MILLWORK
REPLACEMENT

sheet no:

A106

OWNERSHIP USE OF DOCUMENTS:
AGP EXPRESSLY RESERVES ITS
COPYRIGHT AND OTHER PROPERTY
RIGHTS OF ALL PLANS AND DRAWINGS
DESIGNED AND/OR PRODUCED. PLANS
AND DRAWINGS ARE NOT TO BE
REPRODUCED IN ANY FORM OR MANNER
WITHOUT THE EXPRESSED WRITTEN
CONSENT OF AGP.