

GENERAL NOTES:

1. FILL GRADE & PREPARE ALL EXCAVATED AREAS TO RECEIVE NEW SITE FEATURES.
2. CONTRACTOR TO VISIT SITE PRIOR TO PREPARING BID & VERIFY ALL ITEMS TO BE DEMOLISHED. ANY ADDITIONAL ITEMS REQUIRED FOR DEMOLITION THAT ARE NOT INDICATED IN THESE DEMOLITION ITEMS SHALL BE PROVIDED TO THE ARCHITECT FOR REVIEW BY THE ARCHITECT AND INCLUDED IN THE BASE BID.
3. EXISTING UNDERGROUND UTILITY LOCATIONS & CONTOUR INFORMATION HAVE BEEN OBTAINED FROM THE BEST AVAILABLE SOURCES. THE CONTRACTOR SHALL FIELD VERIFY ALL EXISTING CONDITIONS PRIOR TO COMMENCING WORK & COORDINATE W/ ARCHITECT.
4. CONTRACTOR IS TO FIELD VERIFY ALL EXISTING ELEVATIONS PRIOR TO STARTING EARTHWORK - AND ADJUST ACCORDINGLY AS DIRECTED BY THE ARCHITECT.
5. DURING ALL EXISTING UTILITY REVISIONS - TEMPORARY SERVICE IS TO BE PROVIDED @ ALL ERRECTED BUILDINGS.
6. ALL SALVAGEABLE ITEMS TO REMAIN OWNERS PROPERTY & SHALL BE STORED OR DISPOSED OF AS PER OWNERS INSTRUCTIONS.
7. CONSTRUCTION SHALL MEET ALL APPLICABLE CODES, ORDINANCES, REGULATIONS & STANDARDS REQUIRED BY THE CITY OF OKLAHOMA CITY, OKLAHOMA.
8. CONSTRUCTION SHALL MEET ALL APPLICABLE REQUIREMENTS OF THE AMERICANS W/ DISABILITIES ACT INCLUDING ANY SUPPLEMENTAL REQUIREMENTS BY THE CITY OF OKLAHOMA CITY, OKLAHOMA.
9. CONTRACTOR SHALL COORDINATE ACCESS TO SITE W/ OWNER PRIOR TO STARTING WORK. OBTAIN APPROVAL FROM OWNER FOR ON-SITE MATERIAL STORAGE, ETC. CONTRACTOR SHALL PROVIDE PROPER SEPARATION BTWN. WORK & STUDENTS.

DEMOLITION NOTES:

1. REMOVE ALL EXISTING WALL MOUNTED ITEMS TO BE SALVAGED. RE: ELECTRICAL & COORDINATE W/ ARCHITECT & OWNER.
2. DEMOLISH EXISTING CONCRETE SIDEWALK TO LIMITS REQUIRED FOR NEW SECURITY WALLS / FENCE & PREPARE SUBSTRATE TO RECEIVE NEW WORK. RE: A101 & STRUCTURAL.
3. DEMOLISH EXISTING CONCRETE SIDEWALK CURB & EXISTING ASPHALT TO LIMITS REQUIRED FOR NEW HANDICAP RAMP. RE: A101 & DETAILS.
4. DEMOLISH EXISTING BRICK VENEER WALL AND ASSOCIATED FOUNDATION TO LIMITS REQUIRED FOR NEW SECURITY WALL & PREPARE SUBSTRATE TO RECEIVE NEW WORK. RE: A101 & STRUCTURAL.
5. AT EXISTING CURB CUT (8'-L.F. +/-) DEMOLISH EXISTING CONCRETE SIDEWALK, CURB & EXISTING ASPHALT TO LIMITS REQUIRED FOR NEW CURB AND GUTTER. RE: A100 & DETAILS.
6. PREPARE EXISTING SUBSTRATE TO RECEIVE NEW CONCRETE MOW STRIP. RE: A100 & CIVIL.
7. AT ALL LOCATIONS OF NEW SECURITY FENCE PREPARE SUBSTRATE FOR NEW FOOTINGS AND CONTINUOUS MOW STRIP. RE: SHEET A101 & SECTIONS.
8. DEMOLISH EXISTING CONCRETE SIDEWALK TO LIMITS REQUIRED FOR NEW WORK. RE: ARCHITECTURAL & STRUCTURAL.
9. DEMOLISH EXISTING METAL CANOPY & FOUNDATION TO LIMITS INDICATED. FILL & PREPARE PAD FOR NEW ADDITION & SIDEWALK CUT EXISTING STRUCTURE. BEAM, TUBES, ETC. FLUSH WITH EXISTING VENEER TO REMAIN.
10. DEMOLISH EXISTING SOFFIT AT EXISTING OVERHANG. PREPARE AREA TO RECEIVE NEW SOFFIT PANEL / GYP. BD. CEILING RE: ARCHITECTURAL.
11. REMOVE & REINSTALL EXISTING PLASTIC BOARDER & WOOD CHIPS AS REQUIRED FOR INSTALLATION OF NEW FENCE AND ASSOCIATED FOOTINGS. RE: ARCHITECTURAL.
12. REFER 'A1100 FOR DEMOLITION @ THESE AREAS

LEGEND:

- INDICATES EDGE OF EXISTING METAL CANOPIES - FIELD VERIFY

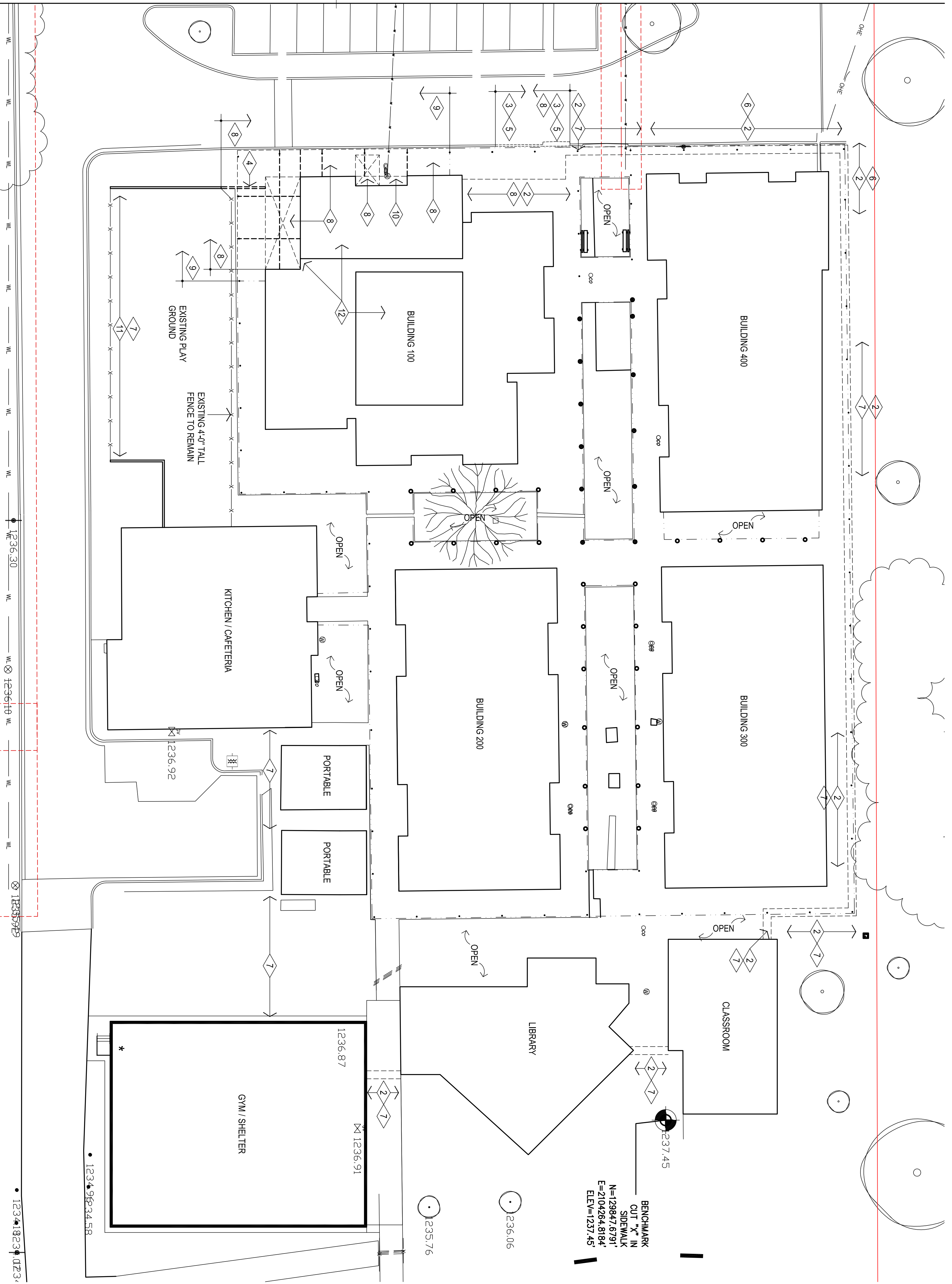

DEMOLITION SITE PLAN  
 1  
 1" = 20'-0"  
 NORTH



the Abla Griffin Partnership L.L.C.

201 N. BROADWAY  
 SUITE 210  
 MOORE, OK. 73160  
 405.735.3477  
 ACP@theACGP.net  
 www.theACGP.net

KFC ENGINEERING  
 STRUCTURAL

SALUS O'BRIEN  
 PLUMBING / MECHANICAL / ELECTRICAL



5/12/24

CS  
 drawn by  
 MA  
 checked by  
 MAY 2024  
 date

revisions

MOORE PUBLIC SCHOOLS  
 BOARD OF EDUCATION  
 MOORE, OKLAHOMA

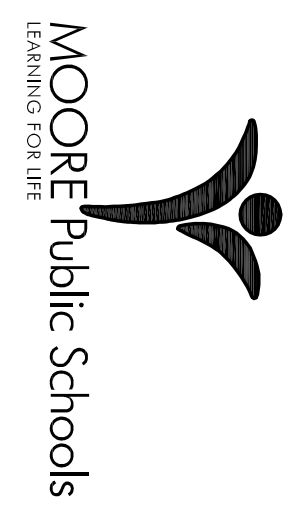

MOORE Public Schools  
 LEARNING FOR LIFE

RED OAK  
 ELEMENTARY SCHOOL  
 SECURITY UPGRADES

C200

DEMOLITION SITE PLAN  
 OWNERSHIP USE OF DOCUMENTS:  
 ACP EXPRESSLY RESERVES ITS  
 COPYRIGHT AND OTHER PROPERTY  
 RIGHTS OF ALL PLANS AND DRAWINGS  
 DESIGNED AND/OR PRODUCED BY  
 ACP. THESE DOCUMENTS SHALL NOT  
 BE REPRODUCED IN ANY FORM OR MANNER  
 WITHOUT THE EXPRESSED WRITTEN  
 CONSENT OF ACP.