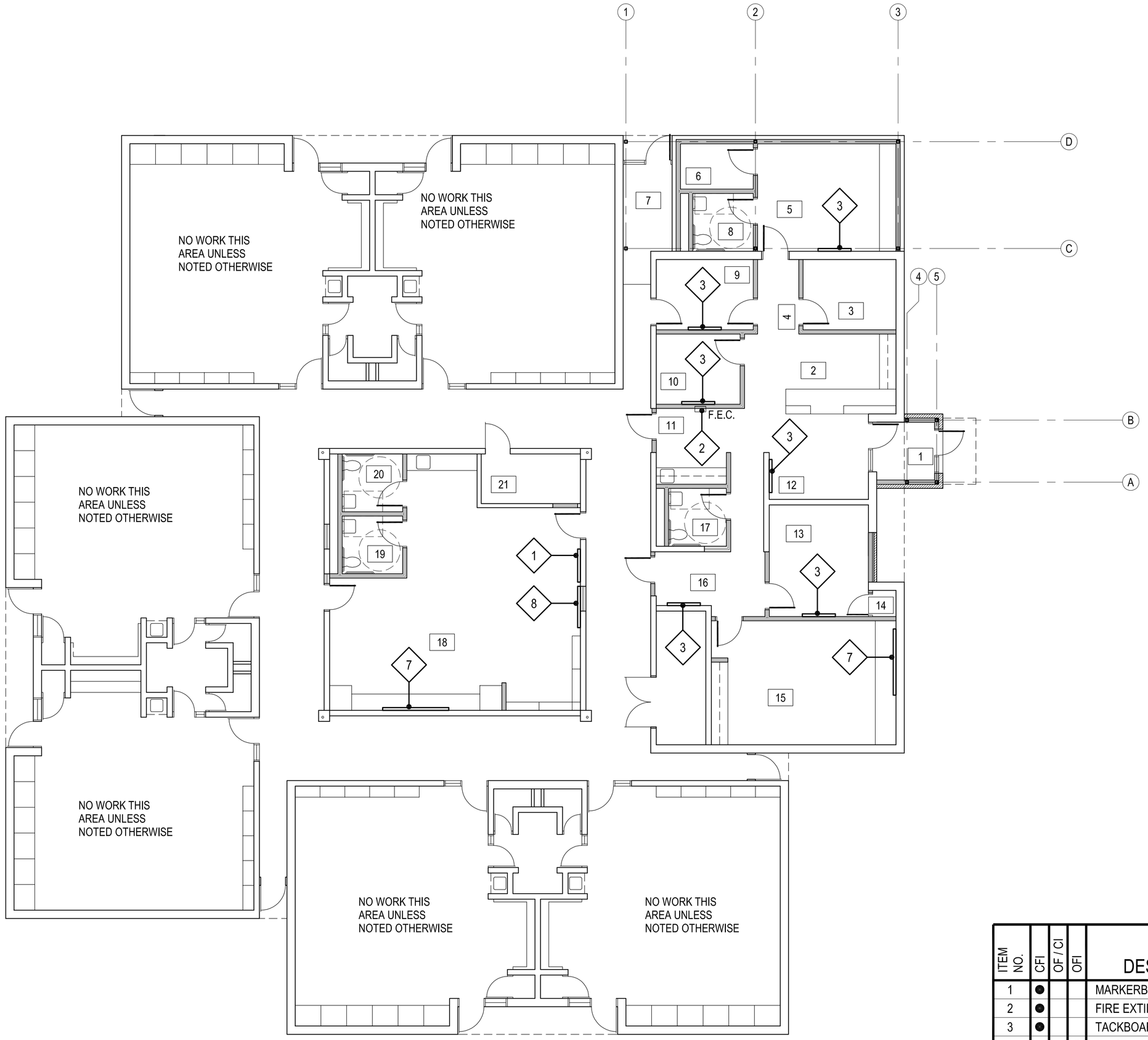

NORTH

1 EQUIPMENT PLAN

1/8" = 1'-0"

ITEM NO.	CFI	OF / CI	OFI	DESCRIPTION	MANUFACTURER NAME	MANUFACTURER MODEL NO.	REMARKS
1	●			MARKERBOARD - 4'-0"	BEST-RITE CHALKBOARD CO.	RE: SPECS	W/ CHALK RAIL
2	●			FIRE EXTINGUISHER & CABINET	JL INDUSTRIES	RE: SPECS	
3	●			TACKBOARD - 4'-0"	BEST-RITE CHALKBOARD CO.	RE: SPECS	
4			●	OFFICE DESK	HON	SINGLE FULL PEDESTAL	RECTANGULAR TOP / SWEEP PULLS
5			●	CREDENZA	HON	SINGLE FULL	SWEEP PULLS
6			●	TABLE W/ CHAIRS			
7	●			TACKBOARD - 8'-0"	BEST-RITE CHALKBOARD CO.	RE: SPECS	
8			●	SMARTBOARD			BY OWNER

2 EQUIPMENT / FURNITURE SCHEDULE

1/8" = 1'-0"

LEGEND :

CONTRACTOR FURNISHED AND INSTALLED (CFI)

OWNER FURNISHED AND OWNER INSTALLED (OF / OI)

AGP
the Abla Griffin Partnership L.L.C.
201 N. BROADWAY
SUITE 210
MOORE, OK. 73160
405.735.3477
AGP@theAGP.net
www.theAGP.net

KFC ENGINEERING
STRUCTURAL

SALAS O'BRIEN
PLUMBING / MECHANICAL / ELECTRICAL

STATE OF OKLAHOMA
MICHAEL L. ABLA
2639
OKLAHOMA CITY, OKLAHOMA
LICENSED ARCHITECT
5/2/24

CG
drawn by

MA
checked by

MAY 2024
date

revisions

MOORE PUBLIC SCHOOLS
BOARD OF EDUCATION
MOORE, OKLAHOMA

MOORE Public Schools
LEARNING FOR LIFE

RED OAK
ELEMENTARY SCHOOL
SECURITY UPGRADES

sheet no:

A105

EQUIPMENT PLAN

OWNERSHIP USE OF DOCUMENTS:

AGP EXPRESSLY RESERVES ITS COPYRIGHT AND OTHER PROPERTY RIGHTS OF ALL PLANS AND DRAWINGS DESIGNED AND/OR PRODUCED. PLANS AND DRAWINGS ARE NOT TO BE REPRODUCED IN ANY FORM OR MANNER WITHOUT THE EXPRESSED WRITTEN CONSENT OF AGP.