

**MOORE PUBLIC SCHOOLS -
RED OAK ELEMENTARY SCHOOL –
SECURITY UPGRADES AND CAMPUS ENCLOSURE**

Moore Public Schools - Moore, Oklahoma
AGP - Moore, Oklahoma

CONSTRUCTION BULLETIN NO. 6

October 2, 2024

1. AT DOOR #11, PROVIDE FRAME "D" IN LIEU OF FRAME INDICATED IN PREVIOUSLY UPDATED DOOR SCHEDULES. PROVIDE TEMPERED / FIRE RATED GLAZING AT SIDE LITES AS REQUIRED FOR A 1 HR PARTITION. FIELD VERIFY EXISTING OPENING DIMENSIONS MATCH THE PROPOSED DOOR FRAME "D" PRIOR TO FABRICATION. REVISE HARDWARE ACCORDINGLY. PROVIDE TRIM, CONTINUOUS SEALANT, ETC. AROUND FRAME AT EDGES OF EXISTING PARTITION.
2. REFER TO REVISED SHEET A100 FOR ADDITIONAL INFORMATION CONCERNING THE PARTIAL WALL DEMOLITION REQUIRED FOR DOORS #6 & 9.

END OF CONSTRUCTION BULLETIN NO. 6

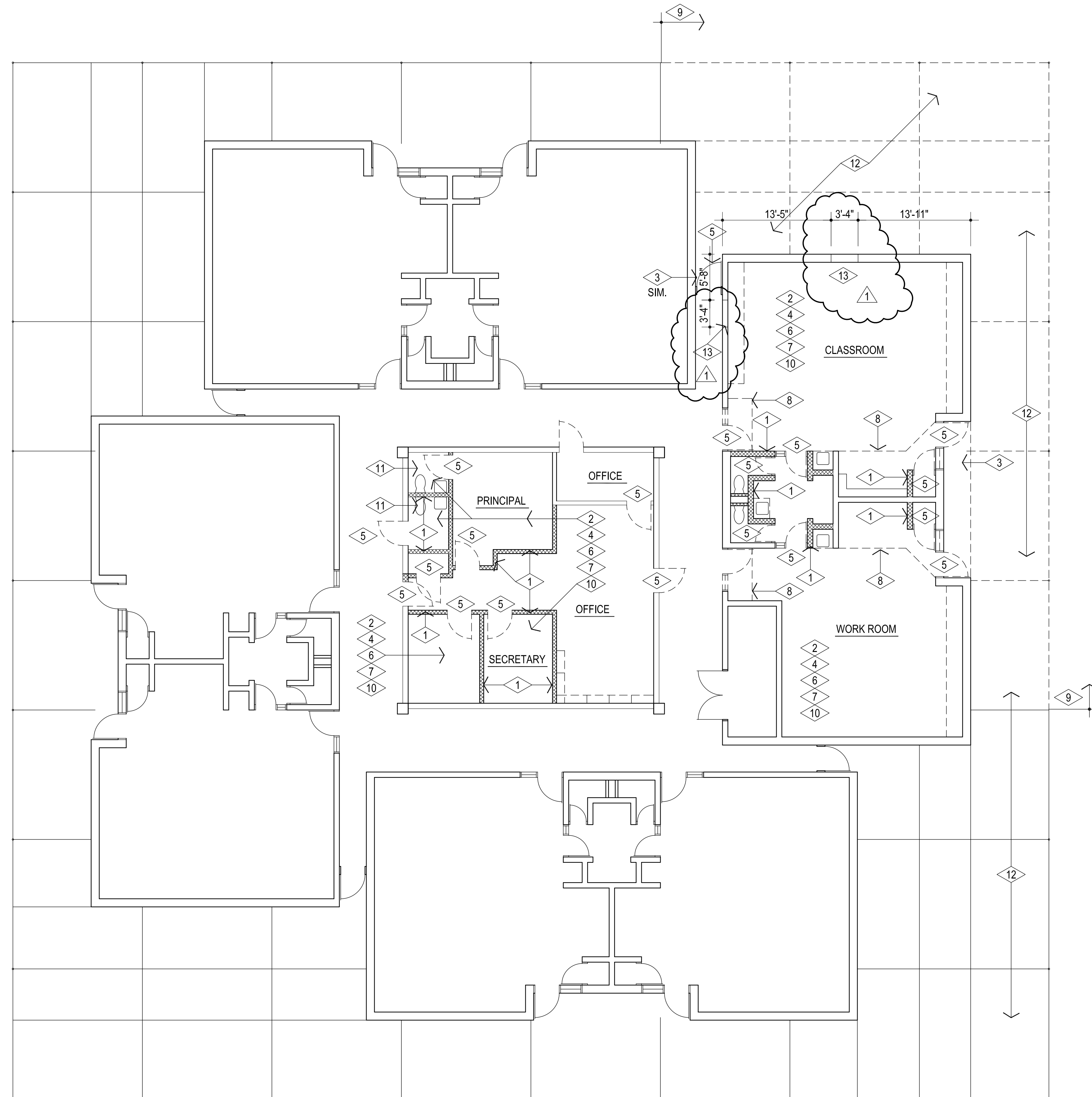

GENERAL NOTES:

1. FILL, GRADE, & PREPARE ALL EXCAVATED AREAS TO RECEIVE NEW SITE FEATURES.
2. CONTRACTOR TO VISIT SITE PRIOR TO PREPARING BID, & VERIFY ALL ITEMS TO BE DEMOLISHED. ANY ADDITIONAL ITEMS REQUIRING DEMOLITION THAT ARE NOT INCLUDED IN THESE DOCUMENTS SHOULD BE BROUGHT TO THE IMMEDIATE ATTENTION OF THE ARCHITECT AND INCLUDED IN THE BASE BID.
3. EXISTING UNDERGROUND UTILITY LOCATIONS & CONTOUR INFORMATION HAVE BEEN OBTAINED FROM THE BEST AVAILABLE SOURCES. THE CONTRACTOR SHALL FIELD VERIFY ALL EXISTING CONDITIONS PRIOR TO COMMENCING WORK & COORDINATE W/ ARCHITECT.
4. CONTRACTOR IS TO FIELD VERIFY ALL EXISTING ELEVATIONS PRIOR TO STARTING EARTHWORK - AND ADJUST ACCORDINGLY AS DIRECTED BY THE ARCHITECT.
5. DURING ALL EXISTING UTILITY REVISIONS - TEMPORARY SERVICE IS TO BE PROVIDED @ ALL EFFECTED BUILDINGS.
6. ALL SALVAGEABLE ITEMS TO REMAIN OWNER'S PROPERTY & SHALL BE STORED OR DISPOSED OF AS PER OWNER'S INSTRUCTIONS.
7. CONSTRUCTION SHALL MEET ALL APPLICABLE CODES, ORDINANCES, REGULATIONS & STANDARDS REQUIRED BY THE CITY OF OKLAHOMA CITY, OKLAHOMA.
8. CONSTRUCTION SHALL MEET ALL APPLICABLE REQUIREMENTS OF THE AMERICANS W/ DISABILITIES ACT INCLUDING ANY SUPPLEMENTAL REQUIREMENTS BY THE CITY OF OKLAHOMA CITY, OKLAHOMA.
9. CONTRACTOR SHALL COORDINATE ACCESS TO SITE W/ OWNER PRIOR TO STARTING WORK. OBTAIN APPROVAL FROM OWNER FOR ON-SITE MATERIAL STORAGE, ETC. CONTRACTOR SHALL PROVIDE PROPER SEPARATION BTWN. WORK & STUDENTS.
10. COORDINATE LOCATION OF CONSTRUCTION FENCE W/ ARCHITECT & OWNER PRIOR TO STARTING WORK. RE 1C600 FOR EROSION CONTROL PLAN.

DEMOLITION NOTES:

- 1 DEMOLISH EXISTING WALL TO LIMITS INDICATED
- 2 REMOVE EXISTING CEILING GRID / GYP. BD. AND PREPARE ROOM TO RECEIVE NEW 2X2 LAY-IN / GYP. BD. CEILING
- 3 REMOVE EXISTING SOFFIT AND PREPARE SUBSTRATE TO RECEIVE NEW GYP. BOARD CEILING / NEW PREFINISHED METAL SOFFIT WHERE APPLICABLE
- 4 REMOVE EXISTING FLOOR & WALL TILE AND PREPARE ROOM TO RECEIVE NEW CARPET & WALL BASE.
- 5 REMOVE EXISTING DOOR & FRAME.
- 6 REMOVE EXISTING CARPET TILE / FLOORING & WALL BASE & PREPARE EXISTING SLAB TO RECEIVE NEW.
- 7 REMOVE ALL EXISTING WALL MOUNTED ITEMS TO BE SALVAGED. RE: ELECTRICAL & COORDINATE W/ ARCHITECT & OWNER.
- 8 DEMOLISH EXISTING FURR-DOWN & FRAMING TO EXISTING STRUCTURE TO REMAIN. RE: MECH FOR ADDITIONAL WORK.
- 9 REMOVE EXISTING METAL CANOPY & ASSOCIATED FOOTINGS AS INDICATED TO CONSTRUCT NEW OFFICE ADDITION. REFER SHEET C200, COORDINATE W/ ARCHITECT & OWNER. REMOVE EXISTING VENEER AS REQUIRED TO REMOVE EXISTING CANOPY BEAMS PROVIDE NEW VENEER TO FILL-IN VOID
- 10 REMOVE EXISTING CABINETS & PREPARE WALLS TO RECEIVE PAINTERS FINISH.
- 11 REFER MECH. / ELEC. / PLUMBING FOR ADDITIONAL DEMOLITION OF FIXTURES, ETC.
- 12 REFER SHEETS C200 & C300
- 13 REMOVE EXISTING CMU & VENEER WHERE APPLICABLE. FIELD VERIFY LOCATION PRIOR TO DEMOLITION. RE: 8S301 DETAILS

CG

drawn by

MA

checked by

MAY 2024

date

revisions

1 CB-6

MOORE PUBLIC SCHOOLS
BOARD OF EDUCATION
MOORE, OKLAHOMA



RED OAK
ELEMENTARY SCHOOL
SECURITY UPGRADES

sheet no:

A100

DEMOLITION FLOOR PLAN

OWNERSHIP USE OF DOCUMENTS:

AGP EXPRESSLY RESERVES ITS COPYRIGHT AND OTHER PROPERTY RIGHTS OF ALL PLANS AND DRAWINGS DESIGNED AND/OR PRODUCED. PLANS AND DRAWINGS ARE NOT TO BE REPRODUCED IN ANY FORM OR MANNER WITHOUT THE EXPRESSED WRITTEN CONSENT OF AGP.

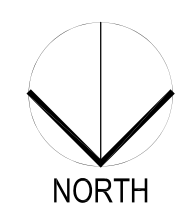

1

DEMOLITION FLOOR PLAN

1/8" = 1'-0"