

**GENERAL NOTES:**

1. FILL, GRADE, & PREPARE ALL EXCAVATED AREAS TO RECEIVE NEW SITE FEATURES.
2. CONTRACTOR TO VISIT SITE PRIOR TO PREPARING BID, & VERIFY ALL ITEMS TO BE DEMOLISHED. ANY ADDITIONAL ITEMS REQUIRING DEMOLITION THAT ARE NOT INCLUDED IN THESE DOCUMENTS SHOULD BE BROUGHT TO THE IMMEDIATE ATTENTION OF THE ARCHITECT AND INCLUDED IN THE BASE BID.
3. EXISTING UNDERGROUND UTILITY LOCATIONS & CONTOUR INFORMATION HAVE BEEN OBTAINED FROM THE BEST AVAILABLE SOURCES. THE CONTRACTOR SHALL FIELD VERIFY ALL EXISTING CONDITIONS PRIOR TO COMMENCING WORK & COORDINATE W/ ARCHITECT.
4. CONTRACTOR IS TO FIELD VERIFY ALL EXISTING ELEVATIONS PRIOR TO STARTING EARTHWORK - AND ADJUST ACCORDINGLY AS DIRECTED BY THE ARCHITECT.
5. DURING ALL EXISTING UTILITY REVISIONS - TEMPORARY SERVICE IS TO BE PROVIDED @ ALL EFFECTED BUILDINGS.
6. ALL SALVAGEABLE ITEMS TO REMAIN OWNER'S PROPERTY & SHALL BE STORED OR DISPOSED OF AS PER OWNER'S INSTRUCTIONS.
7. CONSTRUCTION SHALL MEET ALL APPLICABLE CODES, ORDINANCES, REGULATIONS & STANDARDS REQUIRED BY THE CITY OF OKLAHOMA CITY, OKLAHOMA.
8. CONSTRUCTION SHALL MEET ALL APPLICABLE REQUIREMENTS OF THE AMERICANS W/ DISABILITIES ACT INCLUDING ANY SUPPLEMENTAL REQUIREMENTS BY THE CITY OF OKLAHOMA CITY, OKLAHOMA.
9. CONTRACTOR SHALL COORDINATE ACCESS TO SITE W/ OWNER PRIOR TO STARTING WORK. OBTAIN APPROVAL FROM OWNER FOR ON-SITE MATERIAL STORAGE, ETC. CONTRACTOR SHALL PROVIDE PROPER SEPARATION BTWN. WORK & STUDENTS.

**DEMOLITION NOTES:**

1. REMOVE ALL EXISTING WALL MOUNTED ITEMS TO BE SALVAGED. RE: ELECTRICAL & COORDINATE W/ ARCHITECT & OWNER.
2. DEMOLISH EXISTING CONCRETE SIDEWALK TO LIMITS REQUIRED FOR NEW SECURITY WALLS / FENCE & PREPARE SUBSTRATE TO RECEIVE NEW WORK. RE: A101 & STRUCTURAL
3. DEMOLISH EXISTING CONCRETE SIDEWALK, CURB & EXISTING ASPHALT TO LIMITS REQUIRED FOR NEW HANDICAP RAMP RE: A101 & DETAILS
4. DEMOLISH EXISTING BRICK VENEER WALL AND ASSOCIATED FOUNDATION TO LIMITS REQUIRED FOR NEW SECURITY WALL & PREPARE SUBSTRATE TO RECEIVE NEW WORK. RE: A101 & STRUCTURAL
5. AT EXISTING CURB CUT (8' LF. +/-) DEMOLISH EXISTING CONCRETE SIDEWALK, CURB & EXISTING ASPHALT TO LIMITS REQUIRED FOR NEW CURB AND GUTTER. RE: A100 & DETAILS
6. PREPARE EXISTING SUBSTRATE TO RECEIVE NEW CONCRETE MOW STRIP. RE: A100 & CIVIL
7. AT ALL LOCATIONS OF NEW SECURITY FENCE PREPARE SUBSTRATE FOR NEW FOOTINGS AND CONTINUOUS MOW STRIP. RE: SHEET A101 & SECTIONS
8. DEMOLISH EXISTING CONCRETE SIDEWALK TO LIMITS REQUIRED FOR NEW ADDITION & PREPARE SUBSTRATE TO RECEIVE NEW WORK. RE: ARCHITECTURAL & STRUCTURAL
9. DEMOLISH EXISTING METAL CANOPY & FOUNDATION TO LIMITS INDICATED. FILL & PREPARE PAD FOR NEW ADDITION & SIDEWALK. CUT EXISTING STRUCTURE, BEAM, TUBES, ETC. FLUSH WITH EXISTING VENEER TO REMAIN.
10. DEMOLISH EXISTING SOFFIT AT EXISTING OVERHANG. PREPARE AREA TO RECEIVE NEW SOFFIT PANEL / GYP. BD. CEILING RE: ARCHITECTURAL
11. REMOVE & REINSTALL EXISTING PLASTIC BOARDER & WOOD CHIPS AS REQUIRED FOR INSTALLATION OF NEW FENCE AND ASSOCIATED FOOTINGS. RE: ARCHITECTURAL
12. REFER 1A100 FOR DEMOLITION @ THESE AREAS
13. DEMOLISH EXISTING CONCRETE FLUME TO LIMITS REQUIRED FOR NEW SECURITY WALLS / FENCE & PREPARE SUBSTRATE TO RECEIVE NEW WORK. RE: A101, 10C900 & STRUCTURAL

**LEGEND:**

- — — — — INDICATES EDGE OF EXISTING METAL CANOPIES - FIELD VERIFY

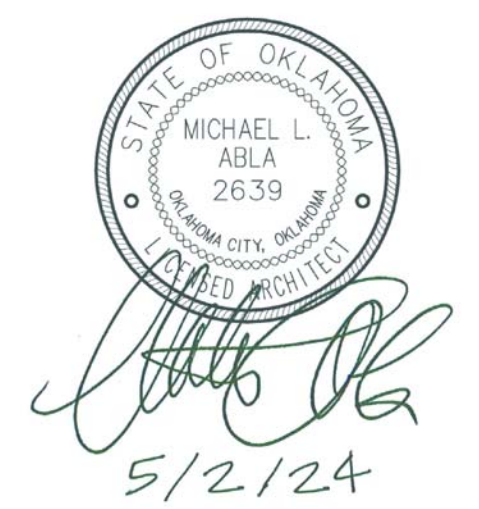

CG	drawn by
MA	checked by
MAY 2024	date
revisions	
1	ADDENDUM #3
2	CB-7



sheet no:

AGP EXPRESSLY RESERVES ITS COPYRIGHT AND OTHER PROPERTY RIGHTS OF ALL PLANS AND DRAWINGS DESIGNED AND/OR PRODUCED. PLANS AND DRAWINGS ARE NOT TO BE REPRODUCED IN ANY FORM OR MANNER WITHOUT THE EXPRESSED WRITTEN CONSENT OF AGP.

**1** DEMOLITION SITE PLAN  
1" = 20'-0"



CG	drawn by
MA	checked by
MAY 2024	date
revisions	
1	ADDENDUM #3
2	CB-7

MOORE PUBLIC SCHOOLS  
BOARD OF EDUCATION  
MOORE, OKLAHOMA



RED OAK  
ELEMENTARY SCHOOL  
SECURITY UPGRADES

sheet no:

## C300

SITE PLAN  
OWNERSHIP USE OF DOCUMENTS:  
AGP EXPRESSLY RESERVES ITS  
COPYRIGHT AND OTHER PROPERTY  
RIGHTS OF ALL PLANS AND DRAWINGS  
DESIGNED AND/OR PRODUCED. PLANS  
AND DRAWINGS ARE NOT TO BE  
REPRODUCED IN ANY FORM OR MANNER  
WITHOUT THE EXPRESSED WRITTEN  
CONSENT OF AGP.

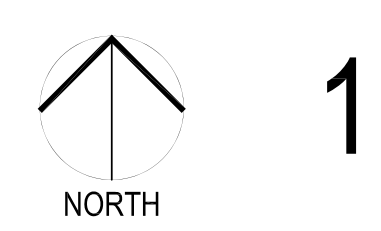
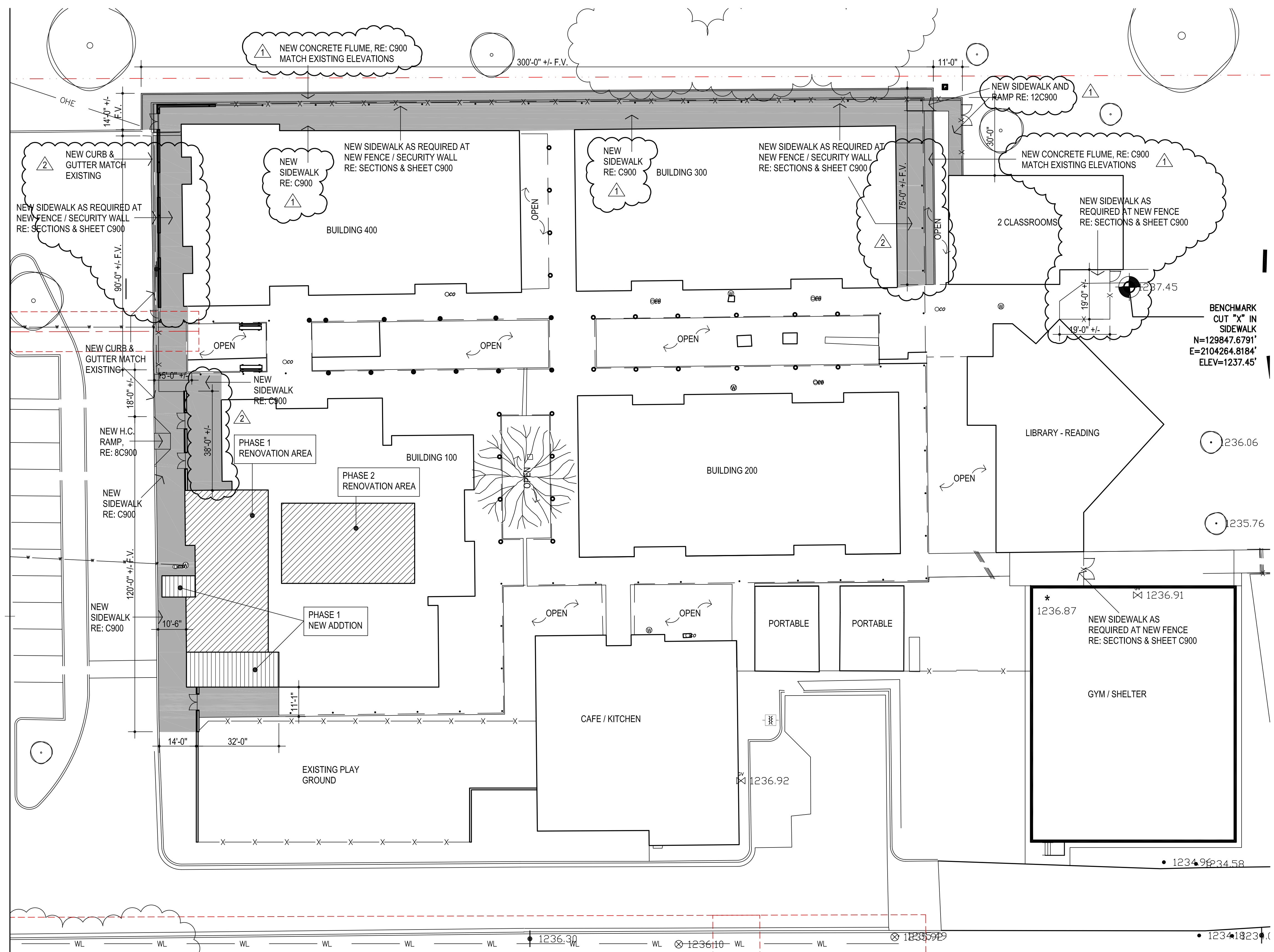

1

### PAVING SITE PLAN

1" = 20'-0"

#### GENERAL NOTES

1. PATCH / REPAIR EXISTING PAVING / ASPHALT THAT IS DAMAGED DURING CONSTRUCTION. MATCH EXISTING MATERIAL / THICKNESS, ETC.
2. PATCH / REPAIR EXISTING CURB AND GUTTER THAT IS DAMAGED DURING CONSTRUCTION. MATCH EXISTING MATERIAL / THICKNESS, ETC.

