

**MOORE PUBLIC SCHOOLS -  
RED OAK ELEMENTARY  
SECURITY UPGRADES**

Moore Public Schools - Moore, Oklahoma  
AGP - Moore, Oklahoma

-----  
**ADDENDUM NO. 2**

June 20, 2024  
-----

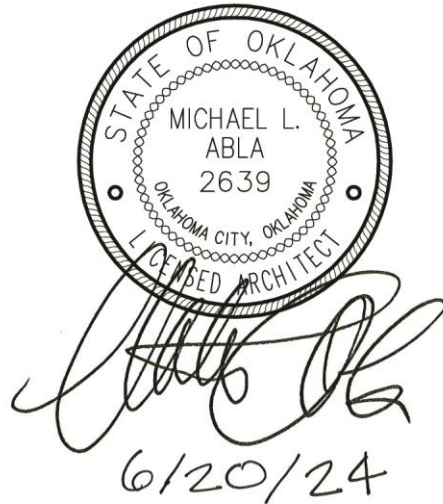

This addendum is applicable to work designated herein, shall be understood to be an Addendum, and as such shall be included in the Contract Agreement.

Receipt of this Addendum shall be acknowledged by the Construction Management Firm notifying this office in writing, and by any applicable subcontractor to the CM.

This addendum consists of one (1) page with attachments of two (2) 8.5"x11" pages and six (6) 24"x36" sheets.

---

A. Drawings:

Civil, Structural, Architectural

No changes.

Mechanical, Electrical, Plumbing, and Technology

Refer to attachments.

B. Specifications:

No changes.

END OF ADDENDUM NO. 2

## ADDENDUM TWO

Issue Date: June 19, 2024

### Project Information

Client: the Abla Griffin Partnership  
Project Name: HVAC Replacement – Kingsgate Elementary School  
Project Location: Oklahoma City, OK  
Owner: Moore Public Schools  
Engineer: Salas O'Brien, LLC

Project No. 2024-01144-00

### To Prospective Bidders

This Addendum forms a part of the Contract Documents and modifies the Bidding Documents dated June 19, 2024, (and previous Addendum), with amendments and additions noted below.

This Addendum consists of (2) pages and (6) attachment.

- T000
- T100
- T100A
- T101
- T101A
- T201

Acknowledge receipt of this Addendum in the space provided on the Bid Form. Failure to do so may disqualify Bidder.

### CHANGES TO THE DRAWINGS

*Revisions have been made to the following drawings and are issued in the form of full-size plans. Edits are indicated by a revision delta and a cloud surrounding the affected portion of the drawing.*

Sheet T000 – TECHNOLOGY NOTES AND LEGENDS

- Refer to clouds and deltas for drawing change.

Sheet T100 – TECHNOLOGY SITE PLAN

- Refer to clouds and deltas for drawing change.



Sheet T100A – TECHNOLOGY SITE PLAN - ALTERNATE

- Refer to clouds and deltas for drawing change.

Sheet T101 – TECHNOLOGY COMPOSITE PLAN

- Refer to clouds and deltas for drawing change.

Sheet T101A – TECHNOLOGY COMPOSITE PLAN - ALTERNATE

- Refer to clouds and deltas for drawing change.

Sheet T201 – TECHNOLOGY FLOOR PLAN

- Refer to clouds and deltas for drawing change.

**END OF ADDENDUM TWO**



TECHNOLOGY LEGEND	
'D#'	DESIGNATES THAT THE ASSOCIATED TECHNOLOGY OUTLET IS INTENDED FOR THE USE OF A NETWORK CONNECTION. THE '#' SHALL BE REPLACED WITH NUMERIC TEXT THAT IDENTIFIES THE TOTAL NUMBER OF CATEGORY 6 NETWORK CABLES THAT ARE TO BE INSTALLED AT THE TECHNOLOGY OUTLET LOCATION. CONTRACTOR TO PROVIDE AND INSTALL CATEGORY 6 NETWORK CABLES, CATEGORY 6 CONNECTORS, STAINLESS STEEL FACEPLATES WITH IDENTIFICATION WINDOWS, LABELS, BLANK INSERTS, AND ANY OTHER MATERIALS REQUIRED TO FURNISH A COMPLETE FUNCTIONAL AND TESTED OUTLET LOCATION. ALL FACEPLATES PROVIDED SHALL CONTAIN A MINIMUM 4-PORTS AND SHALL BE APPROPRIATELY SIZED TO ACCOMMODATE THE NUMBER OF CIRCUITS BEING INSTALLED AT THIS TECHNOLOGY OUTLET LOCATION. MAXIMUM OF SIX(6) DATA CABLES PER OUTLET.
'W'	DESIGNATES THAT THE ASSOCIATED TECHNOLOGY OUTLET IS INTENDED FOR THE USE OF A WALL MOUNTED TELEPHONE CONNECTION. CONTRACTOR TO PROVIDE AND INSTALL (1) CATEGORY 6 NETWORK CABLE, (1) CATEGORY 6 CONNECTOR, STAINLESS STEEL WALL TELEPHONE FACEPLATE, LABELS, AND ANY OTHER MATERIALS REQUIRED TO FURNISH A COMPLETE FUNCTIONAL AND TESTED CIRCUIT AT EACH LOCATION SHOWN. CONTRACTOR SHALL MOUNT THIS OUTLET AT ADA HEIGHT (MATCH LIGHT SWITCH HEIGHT) AND COORDINATE ALL FINAL LOCATIONS WITH OTHER TRADES ON THE PROJECT TO VERIFY THAT THE LOCATION OF THE OUTLET MAINTAINS 8" OF CLEARANCE ON ALL FOUR SIDES OF THE BACK BOX. OUTLETS SHALL REMAIN CLEAR OF ROOM DOORS, CABINET DOORS, APPLIANCE DOORS, AND SLIDING DRAWERS.
'AP'	DESIGNATES THAT THE ASSOCIATED TECHNOLOGY OUTLET IS INTENDED FOR THE USE OF A WIRELESS ACCESS POINT CONNECTION. CONTRACTOR TO PROVIDE AND INSTALL (2)CATEGORY 6 NETWORK CABLE, (2) CATEGORY 6 CONNECTOR, (2) CAT 6 BISCUIT JACK FACEPLATE WITH IDENTIFICATION WINDOWS, LABELS, AND ANY OTHER MATERIALS REQUIRED TO FURNISH A COMPLETE FUNCTIONAL AND TESTED CIRCUIT AT EACH LOCATION SHOWN. REFERENCE SPECIFICATIONS FOR PATCH CABLE REQUIREMENTS.
'FF'	INDICATES THAT THE ASSOCIATED TECHNOLOGY OUTLET IS INTENDED FOR FURNITURE FEED. ALLOWING CABLING TO ROUTE INTO A MODULAR FURNITURE SYSTEM. CONDUIT SHALL BE SIZE TO ACCOMMODATE THE NUMBER CABLE ROUTING INTO TO THE FURNITURE SYSTEM.
'V#'	VOICE OUTLET WITH CABLE AND TERMINATION AS INDICATED.
<p><b>NOTES:</b></p> <p>REFERENCE TECHNOLOGY GENERAL NOTES, PLAN KEYED NOTES, AND ALL OTHER SYSTEM LEGENDS/NOTES. THE STRUCTURED CABLING SYSTEM CONTRACTOR SHALL PROVIDE AND INSTALL CATEGORY 6/6A CABLE TO ALL SYSTEMS' EQUIPMENT REQUIRING NETWORK CONNECTIVITY.</p>	

RACEWAY LEGEND	
⊙	INDICATES THE LOCATION OF A FLOOR MOUNTED BOX AND RACEWAY FOR LOW VOLTAGE. CONTRACTOR TO PROVIDE AND INSTALL A FLOOR BOX. EACH FLOOR BOX SHALL HAVE ONE (1) SINGLE GANG PORT WITH ONE (1) 1" CONDUIT (PER EVERY SIX(6) CATEGORY 6 OR FOUR(4) CATEGORY 6A CABLES) AND ONE (1) DOUBLE GANG PORT WITH ONE (1) 1 1/2" CONDUIT UNLESS NOTED OTHERWISE. ALL CONDUITS SHALL ROUTE FROM THE FLOOR BOX DIRECTLY TO THE WALL INDICATED AND STUB-UP INTO THE NEAREST ACCESSIBLE PLENUM CEILING.
⊕	INDICATES THE LOCATION OF A CEILING MOUNTED OUTLET. CONTRACTOR SHALL MOUNT THIS OUTLET AT +12" ABOVE THE CEILING AND COORDINATE ALL FINAL LOCATIONS WITH OTHER TRADES ON THE PROJECT TO VERIFY THAT THE LOCATION OF THE OUTLET MAINTAINS 12" OF CLEARANCE FROM THE FRONT OF THE FACEPLATE FOR OWNER ACCESS.
▼	INDICATES THE LOCATION OF A NEW LOW VOLTAGE OUTLET. CONTRACTOR TO PROVIDE ONE (1) DOUBLE GANG BACK BOX WITH A SINGLE GANG REDUCER ONE (1) 1" CONDUIT STUBBING INTO THE NEAREST, ACCESSIBLE PLENUM CEILING.
▽	INDICATES THE LOCATION OF A NEW LOW VOLTAGE OUTLET. CONTRACTOR TO PROVIDE ONE (1) DOUBLE GANG BACK BOX WITH ONE (1) 1 1/2" CONDUITS STUBBING INTO THE NEAREST, ACCESSIBLE PLENUM CEILING.
▽	INDICATES THE LOCATION OF A NEW LOW VOLTAGE OUTLET. CONTRACTOR TO PROVIDE ONE (1) SINGLE GANG BACK BOX WITH ONE (1) 3/4" CONDUITS STUBBING INTO THE NEAREST, ACCESSIBLE PLENUM CEILING.
<p><b>NOTES:</b></p> <p>A. SYSTEM INSTALLER TO PROVIDE AND INSTALL A PLASTIC PROTECTIVE BUSHING ON ALL CONDUIT STUB-UP AND SLEEVES, PRIOR TO ROUTING CABLING IN CONDUIT, CUTTING BUSHING TO FIT ROUND INSTALLED CABLE WILL NOT BE ACCEPTED</p> <p>B. NO CONDUITS SHALL EXCEED FOR 40% MAXIMUM FILL RATIO. CONTRACTOR TO PROVIDE ADDITIONAL CONDUITS REQUIRED.</p> <p>C. ANY CONDUIT INSTALL FOR AUDIO /VIDEO SYSTEMS SHALL INCLUDE AT LEAST ONE (1) 1 1/4" CONDUIT.</p>	

CONDUIT / CABLE FILL CHART						
CONDUIT SIZE (ID)	4-PR UTP CATEGORY 3	4-PR UTP CATEGORY 5/6E	4-PR UTP CATEGORY 6	4-PR UTP CATEGORY 6A	4-PR UTP CATEGORY 3/5	12-ST ARMORED FIBER OPTIC CABLE
1"	12	9	6	4	-	-
1-1/4"	21	15	12	8	-	-
1-1/2"	28	21	16	11	1	-
2"	47	35	27	19	3	1
3"	124	93	72	50	8	3
4"	208	155	120	83	12	6
<p>A. CONDUIT SIZE FOR 25-PAIR COPPER AND FIBER OPTIC CABLES APPLY TO SLEEVE SIZES ONLY. CONDUIT SIZES SHALL BE SIZED BASED ON MAXIMUM FILL RATION AND ALLOWING INSTALLATION TO NOT EXCEED THE MAXIMUM ALLOWABLE PULL TENSION.</p> <p>B. CONDUIT FILL RATIO MAY VARY BY MANUFACTURER. THIS CHART SHALL STIPULATE A MINIMUM REQUIREMENT. CONTRACTOR SHALL REFERENCE MANUFACTURER SPECIFICATION AND DECREASE CABLE COUNT PER CONDUIT SIZE IF REQUIRED.</p> <p>C. SIZES SHOWN DEPICT THE INTERIOR DIAMETER OF THE CONDUIT.</p>						

ACCESS CONTROL LEGEND	
CR	WALL OR MULLION MOUNTED ACCESS CONTROL PROXIMITY CARD READER.
CR	DOOR MOUNTED ACCESS CONTROL PROXIMITY CARD READER THAT IS INTEGRATED INTO THE DOOR HARDWARE.
DR	DOOR RELEASE BUTTON
ACP*	DESIGNATES THE LOCATION OF THE ACCESS CONTROL SYSTEM, CONTROL PANEL. ELECTRICAL CONTRACTOR TO PROVIDE 120V POWER TO PANEL. PROVIDE NETWORK CABLE TO PANEL AND COORDINATE WITH THE OWNER'S TECHNOLOGY DEPARTMENT ON ACQUIRING AN IP ADDRESS.
DS	WALL OR MULLION MOUNTED, 2-WAY AUDIO/VIDEO INTERCOM DOOR STATION.
DS	DOOR MOUNTED, 2-WAY AUDIO/VIDEO INTERCOM DOOR STATION.
MS	2-WAY AUDIO/VIDEO INTERCOM MASTER STATION.
PO	ADA AUTO DOOR OPEN BUTTON. SHOWN FOR REFERENCE ONLY. BUTTON AND AUTO DOOR OPERATOR PROVIDED AND INSTALLED BY THE DOOR SYSTEM INSTALLER.
DC	DPDT MAGNETIC DOOR CONTACT/DOOR POSITION SENSOR. FLUSH MOUNTED IN DOOR FRAME, UNLESS NOTED OTHERWISE.
LD	LOCKDOWN BUTTON
<p><b>NOTES:</b></p> <p>1. REFERENCE ACCESS CONTROL, SCHEDULE, DETAILS, AND DIVISION 28 SPECIFICATIONS FOR ADDITIONAL INFORMATION AND REQUIREMENTS</p>	

SECURITY GENERAL NOTES	
1.	THE SECURITY SYSTEM INSTALLERS SHALL BE RESPONSIBLE FOR CONNECTING ALL APPLICABLE SYSTEM EQUIPMENT TO THE OWNER'S NETWORK.
2.	THE SYSTEM INSTALLER SHALL PROPERLY SUPPORT ALL INSTALLED SYSTEM CABLING FROM AN APPROVED CABLE SUPPORT SYSTEM AS DETAILED IN SPECIFICATIONS. NO CABLING SHALL BE ROUTED AND TIED DIRECTLY TO BUILDING STEEL, CEILING GRID SUPPORT, CONDUIT, PIPING, OR DUCTWORK. THE CABLE SUPPORT SYSTEM SHALL BE DIRECTLY CONNECTED TO THE BUILDING'S STEEL JOIST. AT LOCATIONS WHERE THE BOTTOM OF THE JOIST IS MORE THAN 5' ABOVE THE CEILING, THE SYSTEM INSTALLER SHALL PROVIDE AND INSTALL THREADED ROD AND ALL REQUIRED MATERIALS TO CONNECT THE THREADED ROD TO THE BUILDING STEEL AND THE CABLE SUPPORT SYSTEM TO THE THREADED ROD. CABLE PATHWAY SHALL NOT BE HIGHER THAN 5' ABOVE THE CEILING AT ANY LOCATIONS.
3.	SECURITY CAMERA SYSTEM INSTALLER SHALL PROVIDE A CEILING MOUNTED INSTALLATION KIT RECOMMENDED BY THE MANUFACTURER OF THE CAMERA. EACH CEILING MOUNTED CAMERA KIT SHALL HAVE A SUPPORT WIRE ATTACHED TO THE BUILDING'S STRUCTURE TO PREVENT THE CAMERA FROM DROPPING TO THE FLOOR AT ANY TIME. AT NO POINT SHALL THE WEIGHT OF THE CEILING MOUNTED SECURITY CAMERA BE SUPPORTED BY THE CEILING GRID SYSTEM OR CEILING TILES. ALL CEILING MOUNTED CAMERAS SHALL BE FLUSH MOUNTED.
4.	ALL EXTERIOR AND WALL MOUNTED CAMERA LOCATIONS AND MOUNTING HEIGHTS MUST BE COORDINATED WITH THE OWNER PRIOR TO ROUGH-IN. COORDINATION MEETINGS SHALL BE SCHEDULED THROUGH THE ARCHITECT'S PROJECT MANAGER.
5.	PROVIDE AND INSTALL MAGNETIC DOOR CONTACT AT ALL ROOF HATCHES ON THE ENTIRE PROJECT. CONTACTS TO BE CONNECTED TO THE BUILDING'S INTRUSION DETECTION SYSTEM.
<p>COORDINATE MONITORING REQUIREMENTS WITH THE INSTALLER FOR EACH SYSTEM AND THE OWNER PROGRAM SYSTEM TO ALERT THE OWNER DESIGNATED PERSONNEL UPON A MONITORED ALARM EVENT</p>	

GENERAL NOTES	
1.	ALL 120V POWER REQUIRED FOR THE FUNCTIONALITY OF EACH SYSTEM SHALL BE A DEDICATED CIRCUIT AND ON EMERGENCY POWER WHEN AVAILABLE. PROJECTS ELECTRICAL CONTRACTOR SHALL BE RESPONSIBLE FOR ALL POWER TO MAIN CONTROL PANELS, REMOTE POWER SUPPLIES AND ALL HEAD END EQUIPMENT. SYSTEM INSTALLERS SHALL COORDINATE LOCATIONS AND CONNECTIONS WITH THE PROJECTS ELECTRICAL CONTRACTOR.
2.	THE PROJECTS ELECTRICAL CONTRACTOR SHALL BE RESPONSIBLE FOR ALL CONDUITS, FLOOR BOX, BACK BOXES, JUNCTION BOXES, RACEWAYS, AND SLEEVES REQUIRED TO ESTABLISH CLEAR PATHWAYS FOR ALL SYSTEMS. ALL CONDUITS, SLEEVES, BOXES, AND RACEWAYS SHALL BE PROPERLY SIZED TO MAINTAIN A 40% MAXIMUM FILL RATIO. THE INSTALLER FOR EACH SYSTEM SHALL PROVIDE THE ELECTRICAL CONTRACTOR WITH SHOP DRAWINGS INDICATING LOCATIONS AND SIZES OF CONDUITS BEYOND THOSE SHOWN ON THE CONTRACT DOCUMENTS.
3.	ALL EXPOSED SYSTEMS WIRING OR WIRING ROUTING ACROSS NON-ACCESSIBLE CEILINGS SHALL BE ROUTED IN CONDUIT, PROVIDED AND INSTALLED BY THE PROJECTS ELECTRICAL CONTRACTOR. SIZE CONDUIT AS REQUIRED TO ROUTE SYSTEMS WITH 40% CABLE FILL RATIO. MINIMUM CONDUIT SIZE SHALL BE 3/4".
4.	EACH SYSTEM INSTALLER SHALL BE RESPONSIBLE FOR ENSURING ALL EXTERIOR WALL PENETRATIONS ARE PROPERLY SEALED TO PREVENT ANY MOISTURE FROM ENTERING BUILDING.
5.	NO CONDUITS SHALL BE INSTALLED ON THE EXTERIOR OF THE BUILDING. IF EXTERIOR CONDUITS ARE REQUIRED FOR A COMPLETE INSTALLATION, EACH SYSTEM CONTRACTOR SHALL COORDINATE WITH THE PROJECTS CONSULTANT PRIOR TO ANY ROUGH-IN.
6.	EACH SYSTEM INSTALLER SHALL PROVIDE AND INSTALL PROTECTIVE BUSHINGS ON ALL CONDUIT STUB OUTS AND SLEEVES TO PREVENT CABLE DAMAGE. BUSHING TO BE INSTALLED PRIOR TO CABLE INSTALLATION. CUTTING BUSHING AND INSTALLING AFTER CABLE IS INSTALLED WILL NOT BE ACCEPTED.
7.	ALL CABLE SHALL BE ROUTED DOWN CORRIDORS, PARALLEL AND PERPENDICULAR TO THE BUILDING WALLS AND STRUCTURE. CABLE TO EACH DEVICE SHALL BRANCH OFF OF A MAIN CORRIDOR TRUNK, ROUTING CABLES THROUGH CLASSROOMS, OFFICES, STORAGE ROOMS, RESTROOMS OR ANY TYPE OF ROOM OTHER THAN A CORRIDOR WILL NOT BE ACCEPTED. ENTER ALL ROOMS ABOVE THE ASSOCIATED ROOM DOORWAY.

TECHNOLOGY GENERAL NOTES	
1.	CONTRACTOR SHALL COORDINATE WITH THE SYSTEM ENGINEER PRIOR TO THE INSTALLATION OF RACKS AND RACK EQUIPMENT. NO RACKS SHALL BE PERMANENTLY INSTALLED WITHOUT WRITTEN APPROVAL OF THE PROPOSED LOCATIONS.
2.	THE SELECTED, INSTALLING CONTRACTOR MUST BE A CERTIFIED INTEGRATOR/INSTALLER AUTHORIZED BY THE SPECIFIED SYSTEM MANUFACTURER TO INSTALL THE CABLE PLANT AND CONNECTIVITY PRODUCTS. REFER TO SPECIFICATIONS FOR PRODUCT TYPE AND DESCRIPTION.
3.	SYSTEM WIRING AND EQUIPMENT INSTALLATION SHALL BE IN ACCORDANCE WITH GOOD ENGINEERING PRACTICES AS ESTABLISHED BY ANSI/EIA/TIA, BICSI, AND THE NEC.
4.	ALL WIRING SHALL MEET ALL STATE AND LOCAL ELECTRICAL CODES.
5.	ALL TELECOMMUNICATIONS SYSTEMS EQUIPMENT AND MOUNTING LOCATIONS SHALL BE IN COMPLIANCE WITH ADA ACCESSIBILITY STANDARDS.
6.	ALL INDUSTRY STANDARD CATEGORY 6 CABLING PRACTICES MUST BE FOLLOWED FOR ALL DATA CABLING.
7.	ALL CABLES/WIRING ARE TO BE INSTALLED WITH A MINIMUM OF 12 INCHES OF SEPARATION FROM AC POWER CABLES, INTERCOM, FIRE ALARM, SECURITY CABLES IN ANY PARALLEL OPEN WIRE RUN.
8.	ALWAYS CROSS OTHER SYSTEM CABLES AT A 90 DEGREE ANGLE.
9.	ALL CABLES AND TERMINATION COMPONENTS SHALL BE MACHINE LABELED AT BOTH ENDS. LABEL ALL CABLES PER TS DRAWINGS AND/OR SPECIFICATIONS. FINAL CABLE/OUTLET IDENTIFICATION LABELS SHALL BE COORDINATED WITH THE OWNER AND ENGINEER.
10.	CONTRACTOR TO PROVIDE LIGHTNING PROTECTION ON ALL COMMUNICATION CABLE BETWEEN BUILDINGS.
11.	ALL EXPOSED CABLING ROUTED IN PLENUM SHALL BE PLENUM-RATED. ALL NON PLENUM-RATED CABLING INSTALLED IN PLENUM SPACES SHALL BE INSTALLED IN CONDUIT.
12.	NO TERMINATION OR SPLICES SHALL BE INSTALLED IN OR ABOVE CEILINGS UNLESS NOTED NOTED OTHERWISE.
13.	CONTRACTOR SHALL MAINTAIN WALL RATING WITH PROPER FIRE BLOCKING METHODS.
14.	ALL CABLE INSTALLED SHALL ROUTE TO THE CENTER OF THE ROOM IN WHICH IT SERVES AND THEN TO THE OUTLET LOCATION IT IS INTENDED FOR. EACH CABLE SHALL HAVE A 10' SERVICE LOOP AT THE CENTER OF EACH ROOM AND A 3' SERVICE LOOP ABOVE EACH OUTLET LOCATION.
16.	PROVIDE AND INSTALL ONE (1) CATEGORY 6 CABLE TO EACH VIDEO SURVEILLANCE CAMERA ON THE ENTIRE PROJECT. REFERENCE VIDEO SURVEILLANCE LEGEND, NOTES, FLOOR PLANS, DETAILS, AND SCHEDULE.
17.	PROVIDE AND INSTALL ONE (1) CATEGORY 6 CABLE TO THE BUILDING'S ACCESS CONTROL HEAD END PANEL. TERMINATION OF THIS CABLE SHALL BE COORDINATED WITH THE SYSTEM INSTALLER.
18.	PROVIDE AND INSTALL ONE (1) CATEGORY 6 CABLE TO THE BUILDING'S INTRUSION DETECTION PANEL. TERMINATION OF THIS CABLE SHALL BE COORDINATED WITH THE SYSTEM INSTALLER.
19.	PROVIDE AND INSTALL ONE (1) CATEGORY 6 CABLE TO EACH LIGHTING CONTROL HUB ON THE ENTIRE PROJECT. COORDINATE EXACT QUANTITY AND LOCATIONS WITH THE LIGHTING CONTROL SYSTEM INSTALLER. CONTRACTOR TO ASSUME A MINIMUM OF TEN (10) PER PROJECT.
20.	PROVIDE AND INSTALL TWO (2) CATEGORY 6 DATA CIRCUITS TO EACH FSD (ALL VARIATIONS OF), CMP, WMP, AND DS ON THE ENTIRE PROJECT. COORDINATE ANY DISCREPANCIES WITH ENGINEER.
21.	PROVIDE AND INSTALL ONE (1) CATEGORY 6 DATA CIRCUIT TO THE LOCAL AIR UNIT CONTROLLER IN EACH MDF AND IDF.
22.	PROVIDE AND INSTALL ONE (1) CATEGORY 6 DATA CIRCUIT TO EACH ACCESS CONTROL VIDEO DOOR STATION AND MASTER STATION ON THE ENTIRE PROJECT. COORDINATE EXACT LOCATION AND TERMINATION REQUIREMENTS WITH THE DOOR STATION INSTALLER, PRIOR TO INSTALLATION.

SUBSCRIPTS AND ABBREVIATIONS	
'WM'	INDICATES THAT THE DESIGNATED DEVICE IS TO BE WALL MOUNTED AT SPECIFIED HEIGHT OR IN COMPLIANCE WITH CODE REQUIREMENTS. ALL WALL MOUNTED HEIGHTS ARE TO BE CONFIRMED WITH THE PROJECTS ARCHITECT PRIOR TO ROUGH-IN.
'WP'	INDICATES THAT THE DESIGNATED DEVICE SHALL BE WEATHER PROOF AND RATED FOR EXTERIOR CONDITIONS INSTALLATION.
'AC'	INDICATES THAT THE DESIGNATED DEVICE IS TO BE INSTALLED ABOVE THE COUNTERTOP. A NUMERIC VALUE SHALL REPLACE THE '#' SYMBOL AND SHALL DESIGNATE THE SPECIFIC HEIGHT ABOVE COUNTER. ALL HEIGHTS ARE TO BE CONFIRMED WITH THE PROJECTS ARCHITECT PRIOR TO ROUGH-IN.
'AFF'	INDICATES THAT THE DESIGNATED DEVICE IS TO BE INSTALLED ABOVE THE FINISHED FLOOR. A NUMERIC VALUE SHALL REPLACE THE '#' SYMBOL AND SHALL DESIGNATE THE SPECIFIC HEIGHT ABOVE FINISHED FLOOR. ALL HEIGHTS ARE TO BE CONFIRMED WITH THE PROJECTS ARCHITECT PRIOR TO ROUGH-IN.
'UC'	INDICATES THAT THE DESIGNATED DEVICE IS TO BE MOUNTED ON THE UNDERSIDE OF THE ELEVATED CANOPY.
'CM'	INDICATES THAT THE DESIGNATED DEVICE IS TO BE CORNER MOUNTED AT SPECIFIED HEIGHT. ALL WALL MOUNTED HEIGHTS ARE TO BE CONFIRMED WITH THE PROJECTS ARCHITECT PRIOR TO ROUGH-IN.
●	FIELD COORDINATE ELEVATION.

NOTES TO CONTRACTOR	
1.	EVERY SYMBOL SHOWN ON LEGEND MAY NOT APPEAR ON DRAWINGS. REFER TO GENERAL ELECTRICAL NOTES FOR WALL-MOUNTED DEVICE MOUNTING HEIGHTS.
2.	REFERENCE SPECIFICATIONS FOR MATERIALS AND METHODS.
3.	COMPLETE INSTALLATION OF ALL PRODUCTS SHALL BE IN COMPLIANCE WITH ALL CODES, INDUSTRY STANDARDS, COMMON PRACTICES AND MANUFACTURER'S INSTRUCTIONS.
4.	ALL EXTERIOR AND WALL MOUNTED CAMERA LOCATIONS AND MOUNTING HEIGHTS MUST BE COORDINATED WITH THE OWNER PRIOR TO ROUGH-IN. COORDINATION MEETINGS SHALL BE SCHEDULED THROUGH THE ARCHITECT'S PROJECT MANAGER.

SUBSCRIPTS LEGEND - EXISTING DEVICES	
TEXT	DESCRIPTION
'E'	EXISTING TO REMAIN.
'D'	DEVICE IS EXISTING AND IS TO BE REMOVED. CONTRACTOR TO REMOVE THE DEVICE AND RETURN TO OWNER.
'R'	REMOVE EXISTING DEVICE AND RELOCATE TO A LOCATION INDICATED ON THE DRAWINGS.

NY	drawn by
NY	checked by
MAY 2024	date
06/19/24	ADDENDUM 02
revisions	

MOORE PUBLIC SCHOOLS  
BOARD OF EDUCATION  
MOORE, OKLAHOMA



RED OAK  
ELEMENTARY SCHOOL  
SECURITY UPGRADES

sheet no:

T000

OWNERSHIP USE OF DOCUMENTS:

AGP EXPRESSLY RESERVES ITS COPYRIGHT AND OTHER PROPERTY RIGHTS OF ALL PLANS AND DRAWINGS DESIGNED AND/OR PRODUCED. PLANS AND DRAWINGS ARE NOT TO BE REPRODUCED IN ANY FORM OR MANNER WITHOUT THE EXPRESSED WRITTEN CONSENT OF AGP.



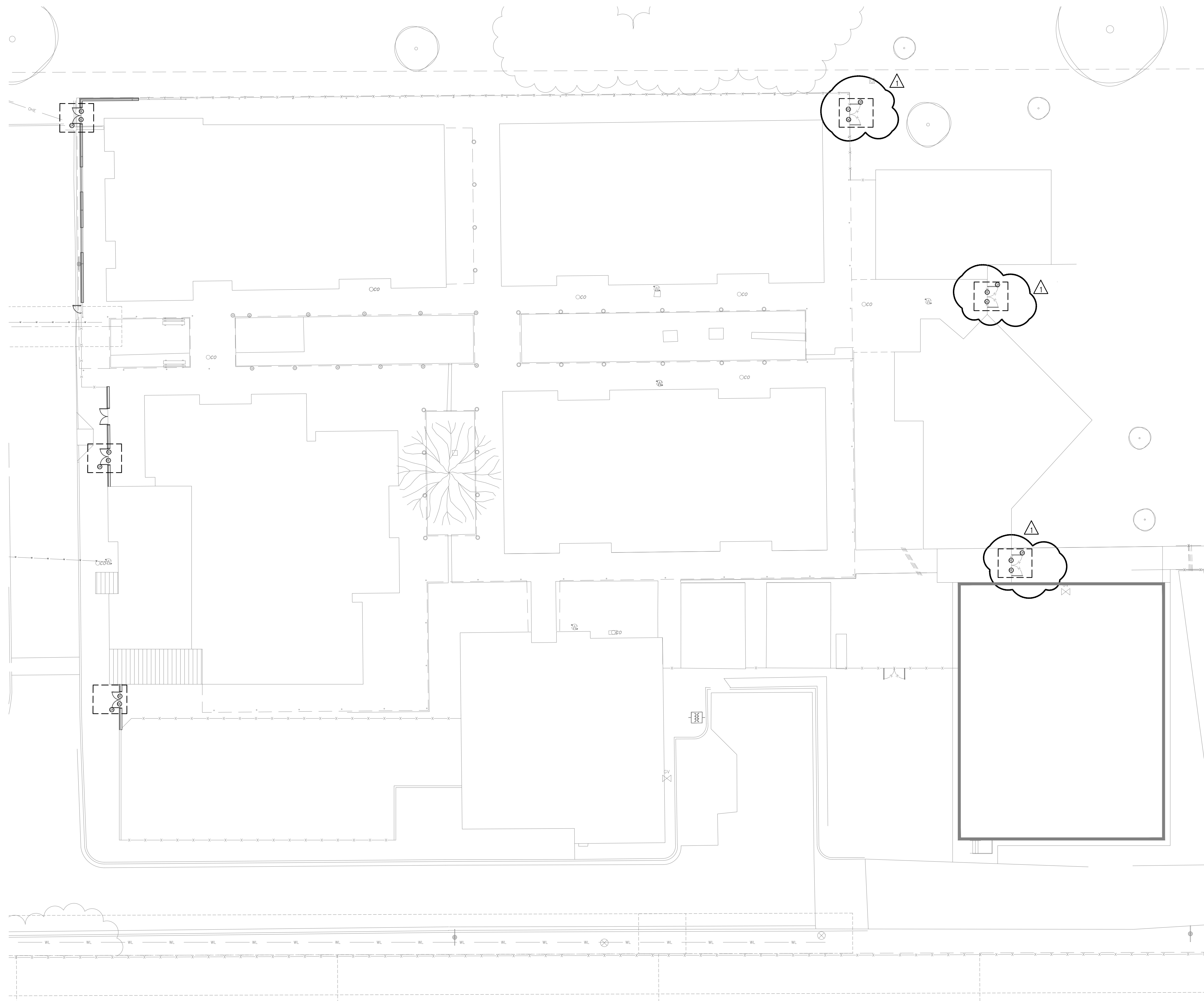

**GENERAL NOTES**

- A. REFERENCE ARCHITECTURAL PLANS FOR ADDITIONAL DOOR/GATE INFORMATION.
- B. ALL ACCESS CONTROL AND INTRUSION DEVICES SHALL CONNECT TO CONTRACTOR PROVIDED KEYSKAN CONTROLLER AND DSC ZONE EXPANDER AND POWER SUPPLY. REFERENCE TECHNOLOGY COMPOSITE PLANS FOR LOCATIONS.

**FIRE ALARM**

- A. FIRE ALARM SYSTEM IS A PERFORMANCE BASED PER SHEET SPECIFICATIONS. CONTRACTOR TO REFERENCE SPECIFICATIONS FOR ADDITIONAL INFORMATION.
- B. A LICENSED FIRE ALARM PLANNING SUPERINTENDENT CERTIFIED TO A MINIMUM LEVEL 3, IN THE SUBFIELD OF FIRE ALARM SYSTEMS THROUGH THE NATIONAL INSTITUTE FOR CERTIFICATION IN ENGINEERING TECHNOLOGIES (NICET), SHALL PROVIDE PLANS AND CALCULATIONS FOR A MANUAL AND AUTOMATIC FIRE DETECTION AND ALARM SYSTEM TO COMPLY WITH THE BUILDING SPACE LAYOUT, BUILDING OCCUPANCY, CURRENT NFPA 72, LOCAL AND STATE CODE REQUIREMENTS, AND THE FIRE ALARM AND DETECTION SYSTEM SPECIFICATIONS.
- C. FIRE ALARM SYSTEM TO BE UPGRADED. EXISTING BUILDING(S) AND RENOVATION AREA SHALL BE COVERED BY UPGRADED SYSTEM.

**AGP**  
the Abla Griffin  
Partnership L.L.C.

201 N. BROADWAY  
SUITE 210  
MOORE, OK. 73160  
405.735.3477  
AGP@theAGP.net  
www.theAGP.net

KFC ENGINEERING  
STRUCTURAL

SALAS O'BRIEN  
PLUMBING / MECHANICAL / ELECTRICAL

NY  
drawn by  
NY  
checked by  
MAY 2024  
date  
06/19/24 ADDENDUM 02  
revisions

MOORE PUBLIC SCHOOLS  
BOARD OF EDUCATION  
MOORE, OKLAHOMA



RED OAK  
ELEMENTARY SCHOOL  
SECURITY UPGRADES

sheet no:  
**T100**

**1** TECHNOLOGY SITE PLAN  
SCALE: 1" = 20'-0"

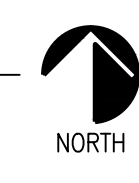

**Salas O'Brien**  
2600 Van Buren St., Suite 2835  
Norman, OK 73072  
Salas O'Brien Registration: CA# 7058  
Expiration Date: 6/30/2023  
Salas O'Brien Project Number: 2024-02321

OWNERSHIP USE OF DOCUMENTS:  
AGP EXPRESSLY RESERVES ITS  
COPYRIGHT AND OTHER PROPERTY  
RIGHTS OF ALL PLANS AND DRAWINGS  
DESIGNED AND/OR PRODUCED. PLANS  
AND DRAWINGS ARE NOT TO BE  
REPRODUCED IN ANY FORM OR MANNER  
WITHOUT THE EXPRESSED WRITTEN  
CONSENT OF AGP.

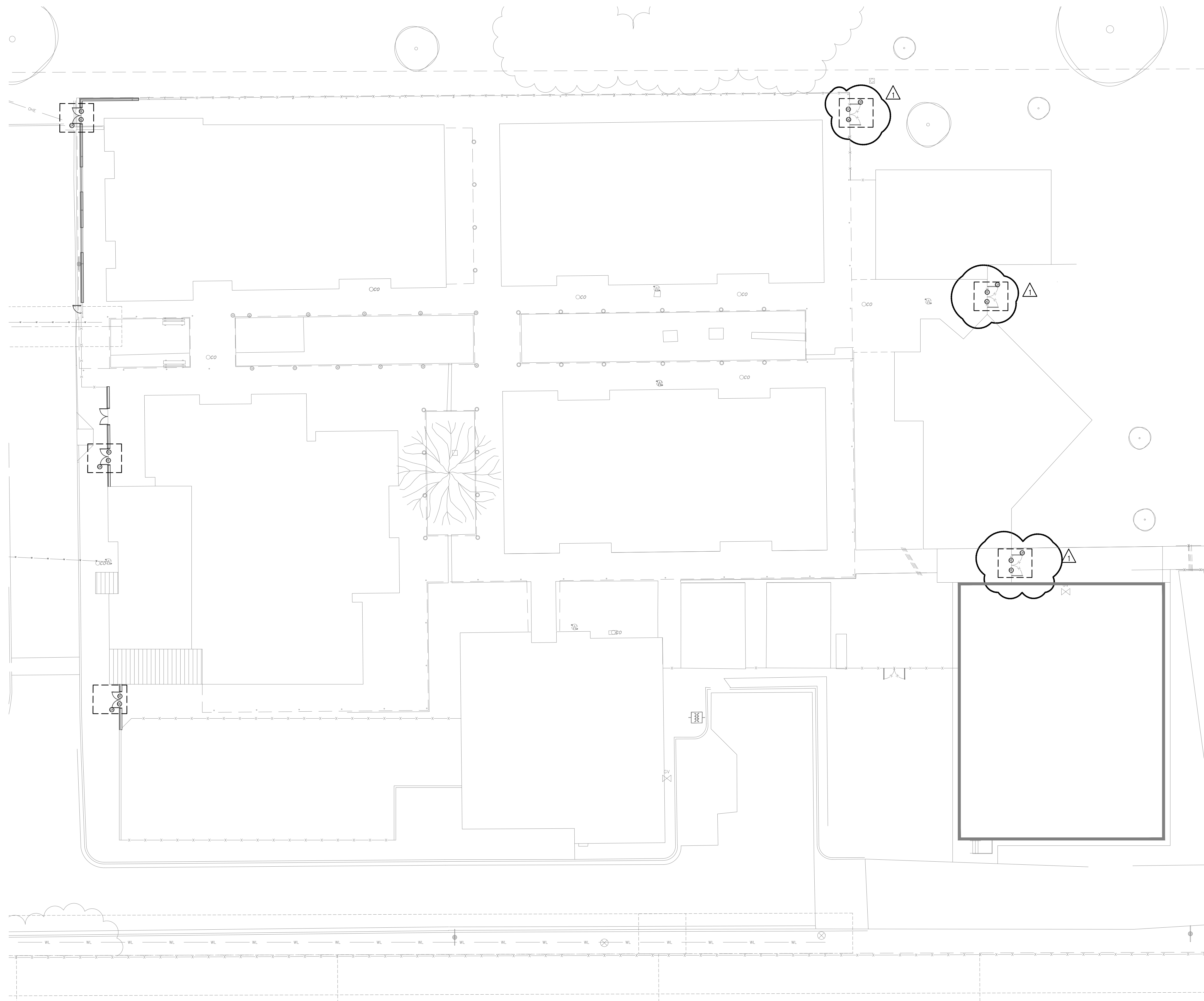

**GENERAL NOTES**

A. REFERENCE ARCHITECTURAL PLANS FOR ADDITIONAL DOOR/GATE INFORMATION.

B. ALL ACCESS CONTROL AND INTRUSION DEVICES SHALL CONNECT TO CONTRACTOR PROVIDED KEYSKAN CONTROLLER AND DSC ZONE EXPANDER AND POWER SUPPLY. REFERENCE TECHNOLOGY COMPOSITE PLANS FOR LOCATIONS.

---

**FIRE ALARM**

A. FIRE ALARM SYSTEM IS A PERFORMANCE BASED PER SHEET SPECIFICATIONS. CONTRACTOR TO REFERENCE SPECIFICATIONS FOR ADDITIONAL INFORMATION.

B. A LICENSED FIRE ALARM PLANNING SUPERINTENDENT CERTIFIED TO A MINIMUM LEVEL 3, IN THE SUBFIELD OF FIRE ALARM SYSTEMS THROUGH THE NATIONAL INSTITUTE FOR CERTIFICATION IN ENGINEERING TECHNOLOGIES (NICET), SHALL PROVIDE PLANS AND CALCULATIONS FOR A MANUAL AND AUTOMATIC FIRE DETECTION AND ALARM SYSTEM TO COMPLY WITH THE BUILDING SPACE LAYOUT, BUILDING OCCUPANCY, CURRENT NFPA 72, LOCAL AND STATE CODE REQUIREMENTS, AND THE FIRE ALARM AND DETECTION SYSTEM SPECIFICATIONS.

C. FIRE ALARM SYSTEM TO BE UPGRADED TO A VOICE EVACUATION SYSTEM. EXISTING BUILDING(S) AND RENOVATION AREA SHALL BE COVERED BY UPGRADED SYSTEM.

**AGP**  
 the Abla Griffin  
 Partnership L.L.C.

201 N. BROADWAY  
 SUITE 210  
 MOORE, OK. 73160  
 405.735.3477  
 AGP@theAGP.net  
 www.theAGP.net

KFC ENGINEERING  
 STRUCTURAL

SALAS O'BRIEN  
 PLUMBING / MECHANICAL / ELECTRICAL

NY  
 drawn by  
 NY  
 checked by  
 MAY 2024  
 date  
 06/19/24 ADDENDUM 02  
 revisions

MOORE PUBLIC SCHOOLS  
 BOARD OF EDUCATION  
 MOORE, OKLAHOMA



RED OAK  
 ELEMENTARY SCHOOL  
 SECURITY UPGRADES

sheet no:

**T100A**

**1 TECHNOLOGY SITE PLAN - ALTERNATE**  
 SCALE: 1" = 20'-0"



**Salas O'Brien**  
 2600 Van Buren St., Suite 2635  
 Norman, OK 73072  
 Salas O'Brien Registration: CA# 7058  
 Expiration Date: 6/30/2023  
 Salas O'Brien Project Number: 2024-02321

OWNERSHIP USE OF DOCUMENTS:  
 AGP EXPRESSLY RESERVES ITS  
 COPYRIGHT AND OTHER PROPERTY  
 RIGHTS OF ALL PLANS AND DRAWINGS  
 DESIGNED AND/OR PRODUCED. PLANS  
 AND DRAWINGS ARE NOT TO BE  
 REPRODUCED IN ANY FORM OR MANNER  
 WITHOUT THE EXPRESSED WRITTEN  
 CONSENT OF AGP.



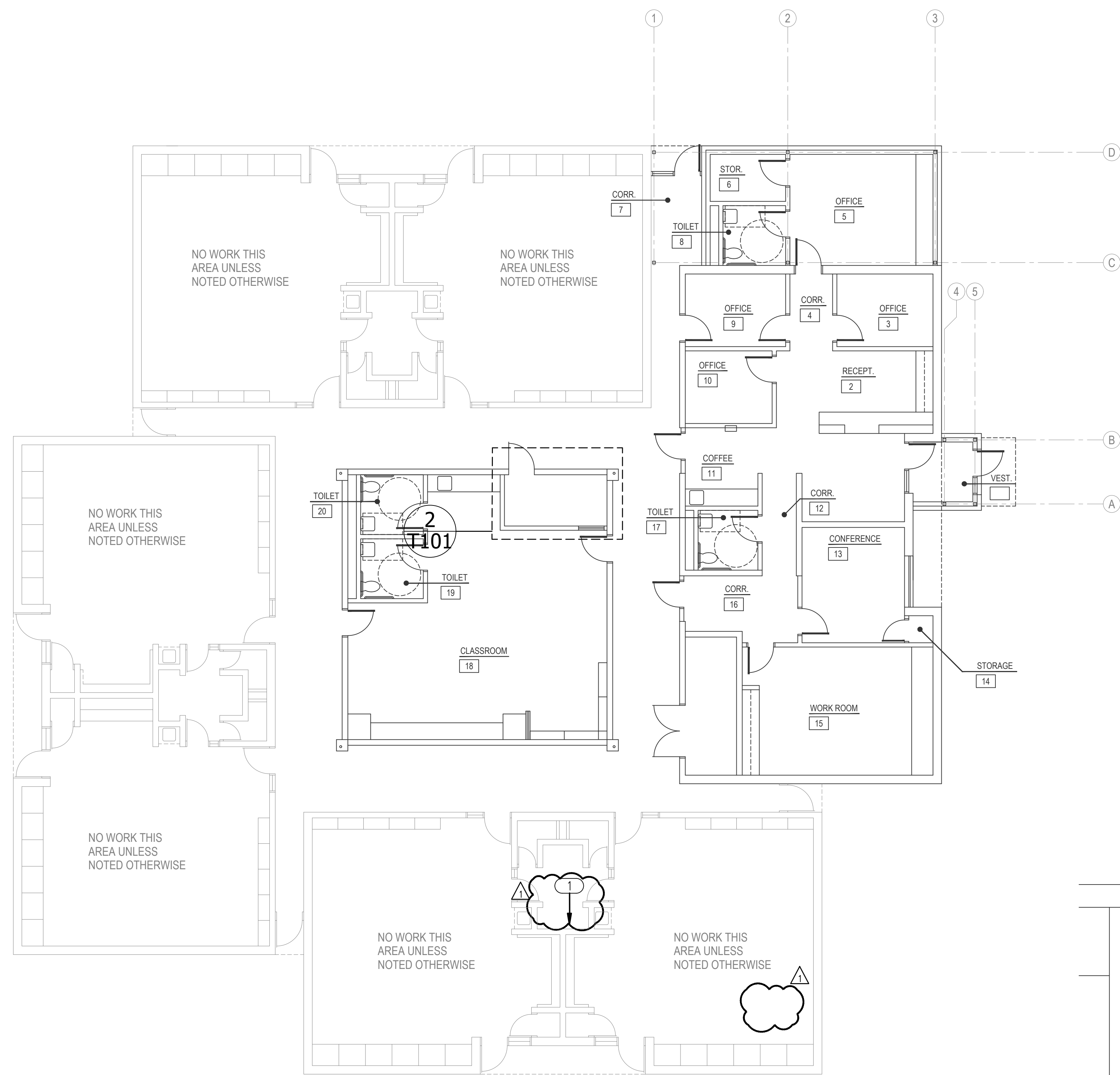

**GENERAL NOTES**

SECURITY: CONNECT NEW SECURITY DEVICES TO NEW DSC ZONE EXPANDER AND POWER SUPPLY. CONNECT NEW ZONE EXPANDER AND POWER SUPPLY TO EXISTING DSC MAIN PANEL VIA (2) 16 GAUGE 4 CONDUCTOR NON-SHIELDED CABLES. SEE SECURITY SPECIFICATIONS FOR PART NUMBERS AND INSTALLATION REQUIREMENTS.

INTERCOM: CONNECT NEW INTERCOM DEVICES TO EXISTING TELECOR INTERCOM SYSTEM. SEE INTERCOM SPECIFICATIONS FOR PART NUMBERS AND INSTALLATION INSTRUCTIONS.

DATA: CONNECT NEW DATA, WIFI AND CAMERA DROPS TO NEW IDF. CONNECT NEW IDF TO EXISTING MDF WITH FIBER OPTIC AND CATEGORY 6 CABLES. SEE NETWORK SPECIFICATIONS FOR FIBER AND CATEGORY 6 CABLE INFORMATION.

CLOCK: CLOCKS SHALL BE TELECOR ANALOG AND SHALL CONNECT TO THE EXISTING SYSTEM. PROVIDE TELECOR CLOCK DRIVER IF NEEDED.

ACCESS CONTROL: CONNECT NEW ACCESS CONTROL DEVICES TO NEW KEYSKAN CONTROLLER.

FIRE ALARM: FIRE ALARM SYSTEM TO BE UPGRADED. EXISTING BUILDING(S) AND RENOVATION AREA SHALL BE COVERED BY UPGRADED SYSTEM.

ADDITIONAL NOTES: CONTRACTOR TO RELOCATE EXISTING WIRELESS HOLD UP BUTTONS FROM OLD OFFICE TO NEW OFFICE. INSTALL HOLDUP BUTTONS UNDER COUNTER AND CONNECT TO EXISTING SYSTEM.

**KEYED NOTES**

1 EXISTING MDF LOCATION.

2 NEW DSC ZONE EXPANDER AND POWER SUPPLY.

3 INDICATES THE LOCATION OF A 8" TALL, 3/4" FIRE RATED PLYWOOD CONTRACTOR TO PROVIDE AND INSTALL PLYWOOD AND ALL REQUIRED MOUNTING HARDWARE. PLYWOOD SHALL BE PAINTED WHITE WITH FIRE RATED PAINT. TYPICAL FOR ALL SHOWN ON DRAWING.

4 INDICATES THE LOCATION OF A NEW WALL MOUNTED TELECOMMUNICATION GROUND BUS BAR (TGBB). CABLING CONTRACTOR TO PROVIDE BUS BAR AND ALL REQUIRED MATERIAL TO MOUNT AT THE LOCATION SHOWN. TGBB TO BE MOUNTED AT +93" A.F.F.

5 PROVIDE AND INSTALL ONE (1) 2-POST, FLOOR MOUNTED, 7' RELAY RACK (BLACK IN COLOR). PROVIDE BONDING WASHERS, BOLTS, AND NUTS AT ALL MECHANICALLY CONNECTED LOCATIONS OF THE RACK TO ENSURE THAT ALL PIECES OF THE RACK ARE COMPLETELY BONDED. SCRAPING PAINT FROM RACKS TO MAKE A BOND WILL NOT BE ACCEPTED. ALL RACK MOUNTED COMPONENTS SHALL BE MOUNTED WITH BONDING SCREWS AND THE CONTRACTOR SHALL PROVIDE THE OWNER WITH (50) ADDITIONAL BONDING SCREWS FOR THE INSTALLATION OF OWNER EQUIPMENT. NO DAISY CHAINING GROUNDS FROM RACK TO CABLE TRAY OR TO OTHER RACKS WILL BE ACCEPTED. ALL GROUNDS SHALL BE HOME RUN TO THE TELECOMMUNICATIONS GROUND BUS BAR (TGBB). TYPICAL FOR ALL SHOWN ON THE ENTIRE PROJECT.

6 PROVIDE AND INSTALL ONE (1) 7'x6", FRONT AND REAR MANAGED, VERTICAL CABLE MANAGER (BLACK IN COLOR). CABLE MANAGERS SHALL BE INSTALLED ON EACH END OF THE RACK SYSTEMS AND BETWEEN EACH RACK. CABLE MANAGERS SHALL HAVE A SINGLE, SOLID, FULL HEIGHT HINGED DOOR IN THE FRONT AND WIDE SPACED CABLE RINGS WITH SPIN-OPEN LATCHES IN THE REAR. TYPICAL FOR ALL SHOWN IN THE ENTIRE PROJECT.

7 EXISTING TELECOR INTERCOM SYSTEM HEAD END.

8 INDICATED LOCATION OF NEW KEYSKAN ACCESS CONTROL PANEL.

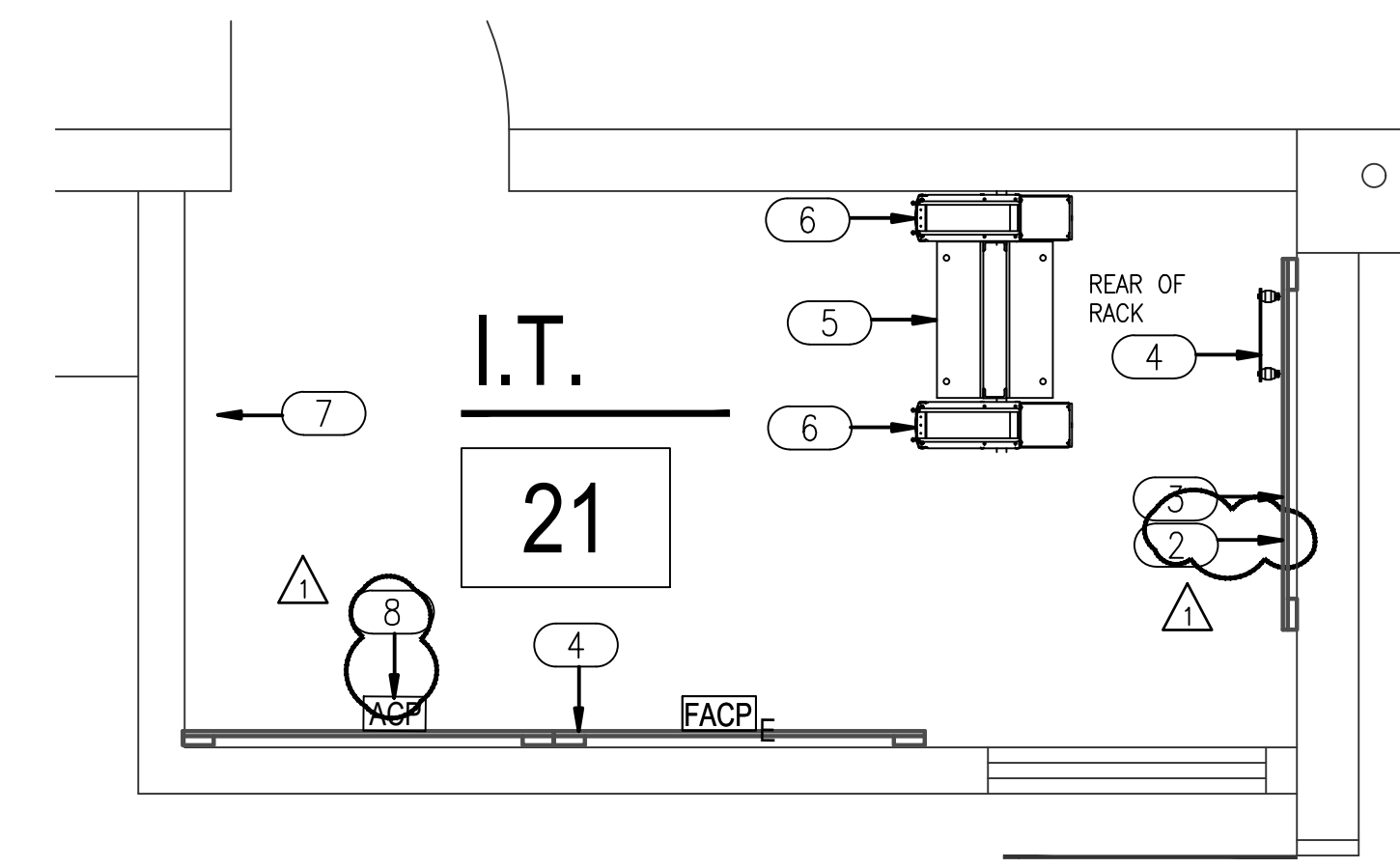

**1** TECHNOLOGY COMPOSITE PLAN  
SCALE: 1/8" = 1'-0"

**2** TECHNOLOGY ENLARGED PLAN - IDF  
SCALE: 1/8" = 1'-0"

NY  
drawn by  
NY  
checked by  
MAY 2024  
date  
06/19/24 ADDENDUM 02  
revisions

MOORE PUBLIC SCHOOLS  
BOARD OF EDUCATION  
MOORE, OKLAHOMA



RED OAK  
ELEMENTARY SCHOOL  
SECURITY UPGRADES

sheet no:  
**T101**

**Salas O'Brien**  
2600 Van Buren St., Suite 2635  
Norman, OK 73072  
Salas O'Brien Registration: CA# 7058  
Expiration Date: 6/30/2023  
Salas O'Brien Project Number: 2024-02321

OWNERSHIP USE OF DOCUMENTS:  
AGP EXPRESSLY RESERVES ITS COPYRIGHT AND OTHER PROPERTY RIGHTS OF ALL PLANS AND DRAWINGS DESIGNED AND/OR PRODUCED. PLANS AND DRAWINGS ARE NOT TO BE REPRODUCED IN ANY FORM OR MANNER WITHOUT THE EXPRESSED WRITTEN CONSENT OF AGP.

**GENERAL NOTES**

SECURITY: CONNECT NEW SECURITY DEVICES TO NEW DSC ZONE EXPANDER AND POWER SUPPLY. CONNECT NEW ZONE EXPANDER AND POWER SUPPLY TO EXISTING DSC MAIN PANEL VIA (2) 16 GAUGE 4 CONDUCTOR NON-SHIELDED CABLES. SEE SECURITY SPECIFICATIONS FOR PART NUMBERS AND INSTALLATION REQUIREMENTS.

INTERCOM: CONNECT NEW INTERCOM DEVICES TO EXISTING TELECOR INTERCOM SYSTEM. SEE INTERCOM SPECIFICATIONS FOR PART NUMBERS AND INSTALLATION INSTRUCTIONS.

DATA: CONNECT NEW DATA, WIFI AND CAMERA DROPS TO NEW IDF. CONNECT NEW IDF TO EXISTING MDF WITH FIBER OPTIC AND CATEGORY 6 CABLES. SEE NETWORK SPECIFICATIONS FOR FIBER AND CATEGORY 6 CABLE INFORMATION.

CLOCK: CLOCKS SHALL BE TELECOR ANALOG AND SHALL CONNECT TO THE EXISTING SYSTEM. PROVIDE TELECOR CLOCK DRIVER IF NEEDED.

ACCESS CONTROL: CONNECT NEW ACCESS CONTROL DEVICES TO NEW KEYSKAN CONTROLLER.

FIRE ALARM: FIRE ALARM SYSTEM TO BE UPGRADED TO A VOICE EVACUATION SYSTEM. EXISTING BUILDING(S) AND RENOVATION AREA SHALL BE COVERED BY UPGRADED SYSTEM.

ADDITIONAL NOTES: CONTRACTOR TO RELOCATE EXISTING WIRELESS HOLD UP BUTTONS FROM OLD OFFICE TO NEW OFFICE. INSTALL HOLDUP BUTTONS UNDER COUNTER AND CONNECT TO EXISTING SYSTEM.

**KEYED NOTES**

1 EXISTING MDF LOCATION.

2 NEW DSC ZONE EXPANDER AND POWER SUPPLY.

3 INDICATES THE LOCATION OF A 8" TALL, 3/4" FIRE RATED PLYWOOD CONTRACTOR TO PROVIDE AND INSTALL PLYWOOD AND ALL REQUIRED MOUNTING HARDWARE. PLYWOOD SHALL BE PAINTED WHITE WITH FIRE RATED PAINT. TYPICAL FOR ALL SHOWN ON DRAWING.

4 INDICATES THE LOCATION OF A NEW WALL MOUNTED TELECOMMUNICATION GROUND BUS BAR (TGBB). CABLING CONTRACTOR TO PROVIDE BUS BAR AND ALL REQUIRED MATERIAL TO MOUNT AT THE LOCATION SHOWN. TGBB TO BE MOUNTED AT +93" A.F.F.

5 PROVIDE AND INSTALL ONE (1) 2-POST, FLOOR MOUNTED, 7" RELAY RACK (BLACK IN COLOR). PROVIDE BONDING WASHERS, BOLTS, AND NUTS AT ALL MECHANICALLY CONNECTED LOCATIONS OF THE RACK TO ENSURE THAT ALL PIECES OF THE RACK ARE COMPLETELY BONDED. SCRAPING PAINT FROM RACKS TO MAKE A BOND WILL NOT BE ACCEPTED. ALL RACK MOUNTED COMPONENTS SHALL BE MOUNTED WITH BONDING SCREWS AND THE CONTRACTOR SHALL PROVIDE THE OWNER WITH (50) ADDITIONAL BONDING SCREWS FOR THE INSTALLATION OF OWNER EQUIPMENT. NO DAISY CHAINING GROUNDS FROM RACK TO CABLE TRAY OR TO OTHER RACKS WILL BE ACCEPTED. ALL GROUNDS SHALL BE HOME RUN TO THE TELECOMMUNICATIONS GROUND BUS BAR (TGBB). TYPICAL FOR ALL SHOWN ON THE ENTIRE PROJECT.

6 PROVIDE AND INSTALL ONE (1) 7"x6", FRONT AND REAR MANAGED, VERTICAL CABLE MANAGER (BLACK IN COLOR). CABLE MANAGERS SHALL BE INSTALLED ON EACH END OF THE RACK SYSTEMS AND BETWEEN EACH RACK. CABLE MANAGERS SHALL HAVE A SINGLE, SOLID, FULL HEIGHT HINGED DOOR IN THE FRONT AND WIDE SPACED CABLE RINGS WITH SPIN-OPEN LATCHES IN THE REAR. TYPICAL FOR ALL SHOWN IN THE ENTIRE PROJECT.

7 EXISTING TELECOR INTERCOM SYSTEM HEAD END.

8 INDICATED LOCATION OF NEW KEYSKAN ACCESS CONTROL PANEL.

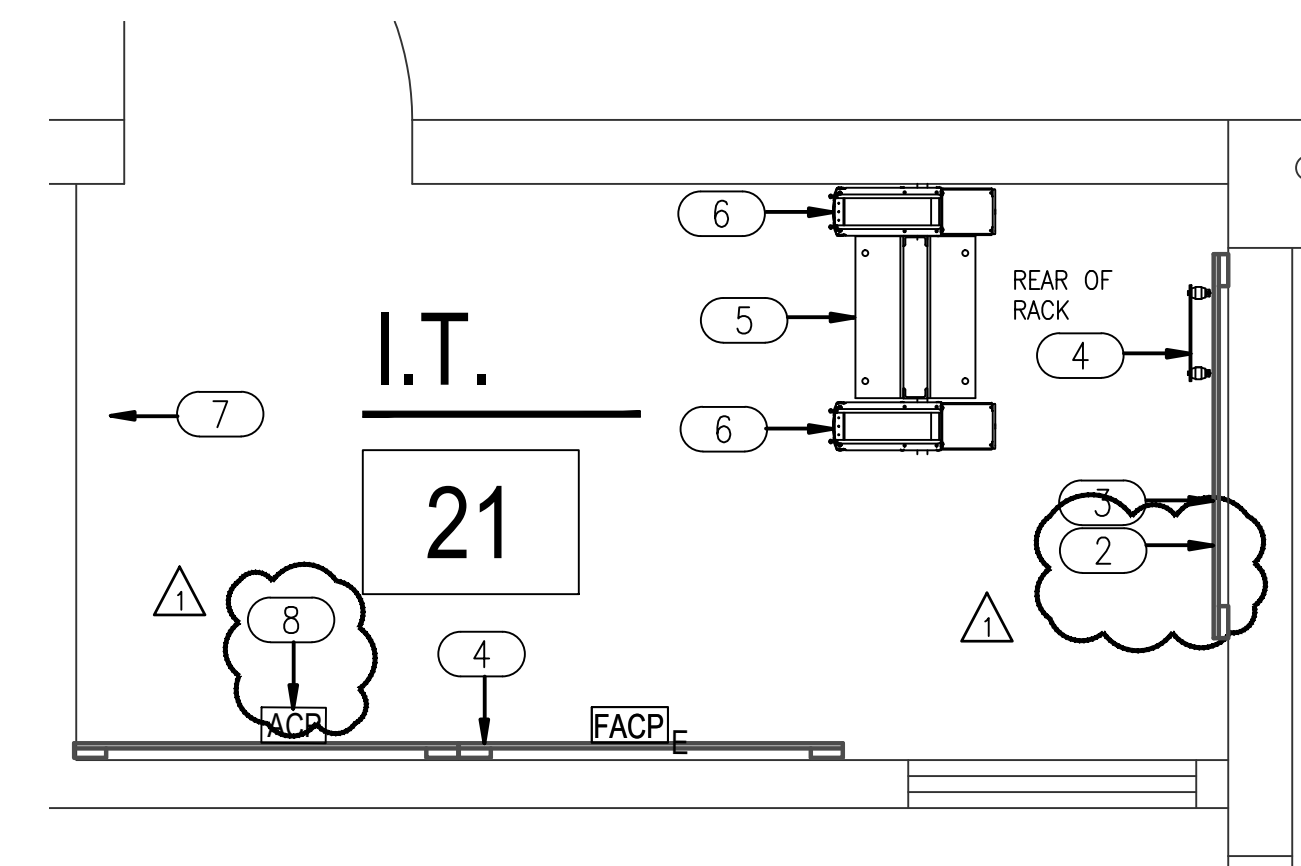
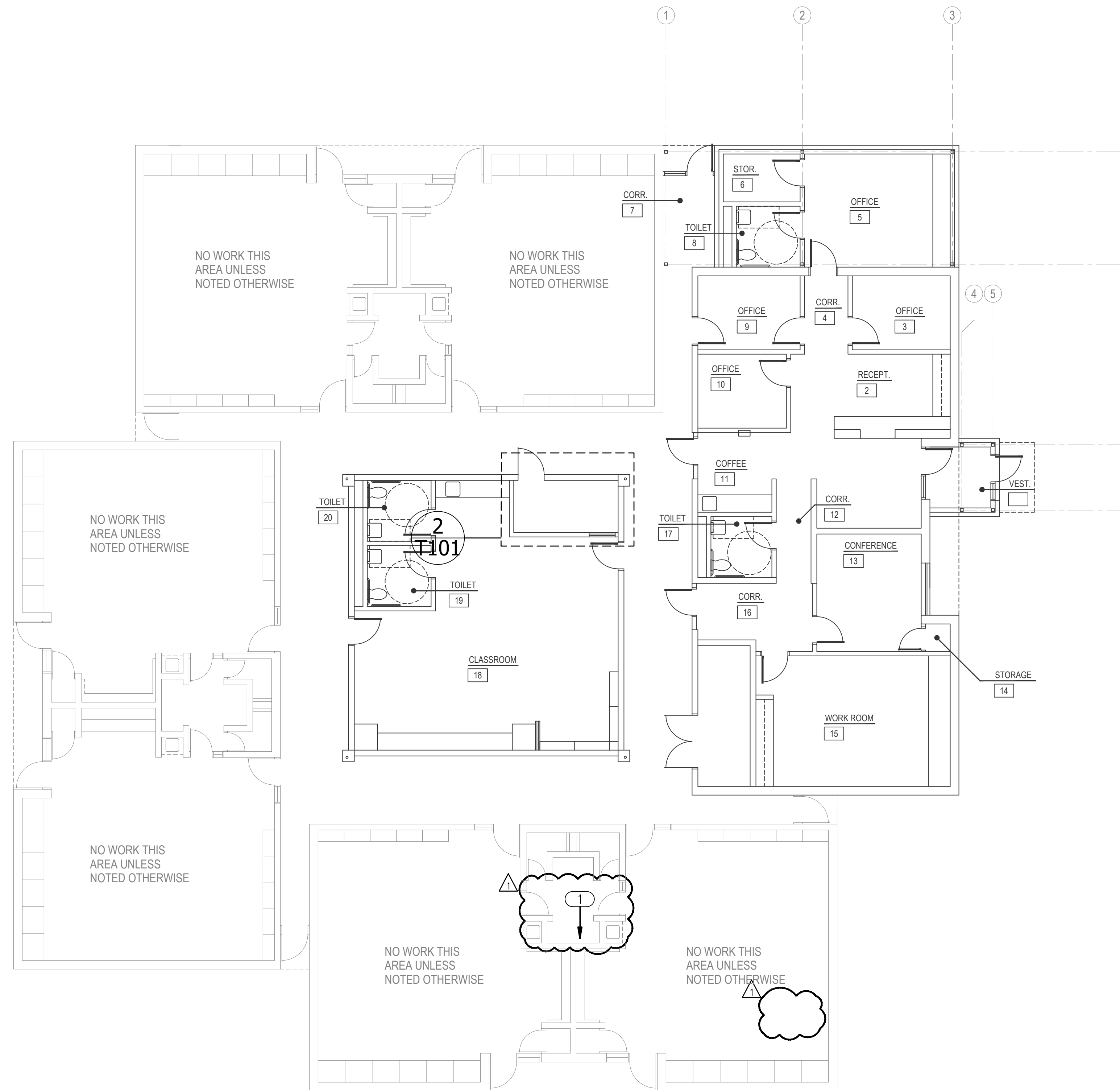

**1** TECHNOLOGY COMPOSITE PLAN - ALTERNATE  
SCALE: 1/8" = 1'-0"

**2** TECHNOLOGY ENLARGED PLAN - IDF  
SCALE: 1/8" = 1'-0"



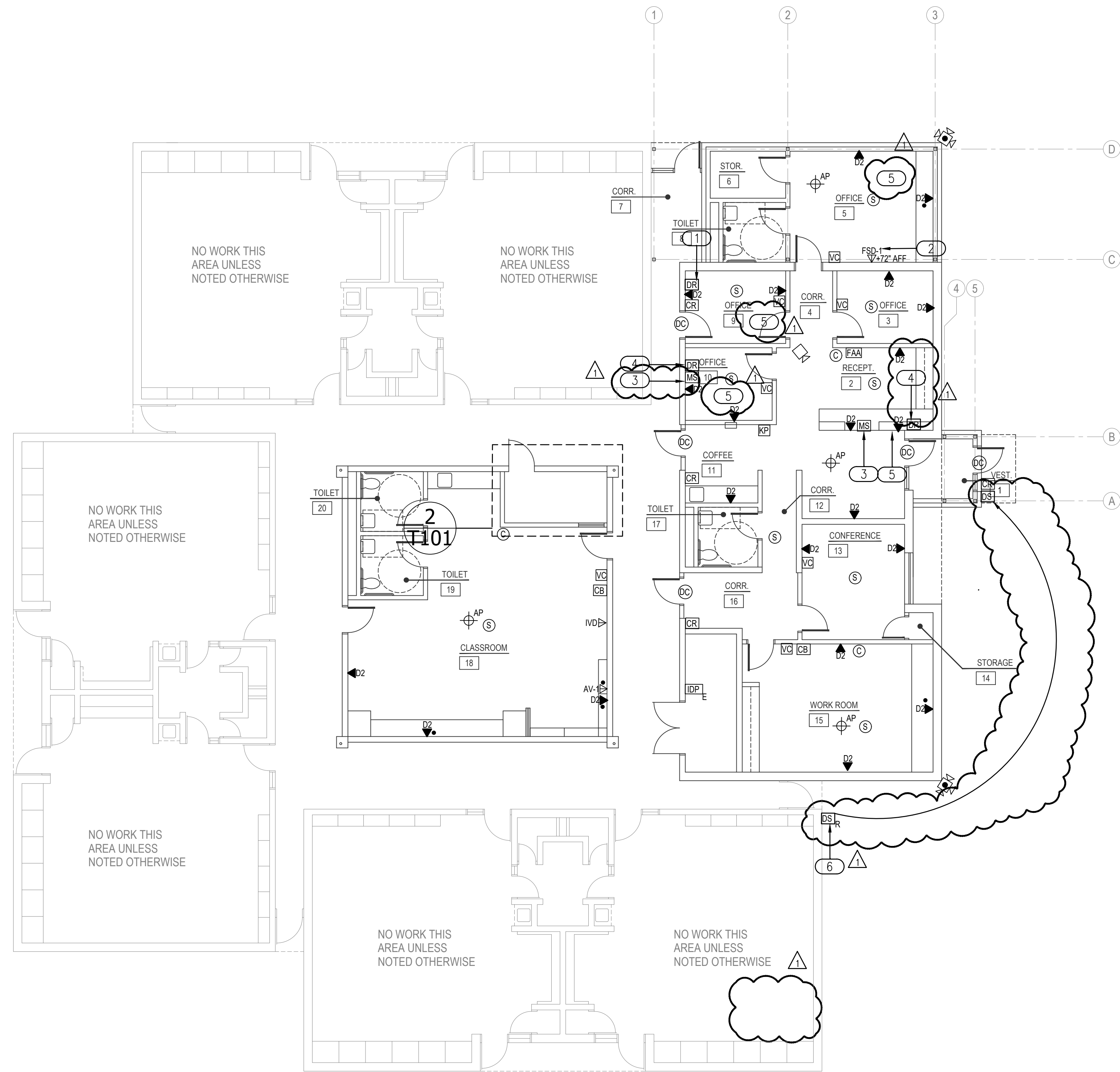

- GENERAL NOTES**
- A. COORDINATE ALL FINAL MOUNTING HEIGHTS, FOR WALL MOUNTED DEVICES, PRIOR TO ROUGH-IN. COORDINATE WITH ARCHITECT, OWNER AND ENGINEER.
  - B. COORDINATE ALL CEILING DEVICE LOCATIONS WITH ARCHITECTURAL DRAWINGS AND INTERIOR DESIGN CONSULTANT (IF APPLICABLE) PRIOR TO ROUGH-IN.
  - C. REFERENCE TECHNOLOGY PLANS, COMPOSITE PLANS, NOTES & LEGENDS, ELECTRICAL PLAN AND INFORMATION AND DEVICE/OUTLET LOCATIONS.
  - D. CONTRACTOR TO COORDINATE ALL DROP LOCATIONS WITH FURNITURE. COORDINATE WITH ARCHITECT AND OWNER FOR MORE INFORMATION.
  - E. EACH WIRELESS ACCESS POINT SHOWN ON DRAWINGS SHALL RECEIVE TWO(2) NETWORK CABLES.

- KEYED NOTES**
- 1 DOOR RELEASE BUTTON TO UNLOCK THIS OFFICE DOOR.
  - 2 RELOCATE EXISTING PRINCIPAL TV TO THIS LOCATION.
  - 3 RELOCATE EXISTING INTERCOM MASTER STATION TO THIS LOCATION.
  - 4 DOOR RELEASE TO UNLOCK ROOM 11 DOOR.
  - 5 RELOCATE WIRELESS HOLD UP BUTTONS TO LOCATION/ROOM INDICATED. TOTAL OF 4 EXISTING BUTTONS.
  - 6 EXISTING AVIGILON DOOR STATION AND MODULE LIGHT. MODULE WILL BE RELOCATED AND WIRED TO NEW KEYSKAN CONTROLLER AND OPERATOR.

NY  
drawn by  
NY  
checked by  
MAY 2024  
date  
06/19/24 ADDENDUM 02  
revisions

MOORE PUBLIC SCHOOLS  
BOARD OF EDUCATION  
MOORE, OKLAHOMA



RED OAK  
ELEMENTARY SCHOOL  
SECURITY UPGRADES

sheet no:  
**T201**

**1 TECHNOLOGY FLOOR PLAN**  
SCALE: 1/8" = 1'-0"

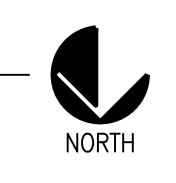

**Salas O'Brien**  
2600 Van Buren St., Suite 2635  
Norman, OK 73072  
Salas O'Brien Registration: CA# 7058  
Expiration Date: 6/30/2023  
Salas O'Brien Project Number: 2024-02321

OWNERSHIP USE OF DOCUMENTS:  
AGP EXPRESSLY RESERVES ITS COPYRIGHT AND OTHER PROPERTY RIGHTS OF ALL PLANS AND DRAWINGS DESIGNED AND/OR PRODUCED. PLANS AND DRAWINGS ARE NOT TO BE REPRODUCED IN ANY FORM OR MANNER WITHOUT THE EXPRESSED WRITTEN CONSENT OF AGP.