



12/1/125

CS

drawn by _____

MA

checked by _____

NOVEMBER 2025

date _____

revisions

GENERAL NOTES:

1. FILL GRADE, & PREPARE ALL EXCAVATED AREAS TO RECEIVE NEW SITE FEATURES.
2. CONTRACTOR TO VISIT SITE PRIOR TO PREPARING BID, & VERIFY ALL ITEMS TO BE DEMOLISHED. ANY ADDITIONAL ITEMS REQUIRING DEMOLITION THAT ARE NOT INCLUDED IN THESE DOCUMENTS SHOULD BE BROUGHT TO THE IMMEDIATE ATTENTION OF THE ARCHITECT AND INCLUDED IN THE BASE BID.
3. EXISTING UNDERGROUND UTILITY LOCATIONS & CONTOUR INFORMATION HAVE BEEN OBTAINED FROM THE BEST AVAILABLE SOURCES. THE CONTRACTOR SHALL FIELD VERIFY ALL EXISTING CONDITIONS PRIOR TO COMMENCING WORK & COORDINATE W/ ARCHITECT.
4. CONTRACTOR IS TO FIELD VERIFY ALL EXISTING ELEVATIONS PRIOR TO STARTING EARTHWORK, AND ADJUST ACCORDINGLY AS DIRECTED BY THE ARCHITECT.
5. DURING ALL EXISTING UTILITY REVISIONS - TEMPORARY SERVICE IS TO BE PROVIDED @ ALL EFFECTED BUILDINGS. (RE: CIVIL SHEETS FOR ADDITIONAL DEMOLITION INFORMATION)
6. ALL SALVAGEABLE ITEMS TO REMAIN OWNERS PROPERTY & SHALL BE STORED OR DISPOSED OF AS PER OWNERS INSTRUCTIONS.
7. CONSTRUCTION SHALL MEET ALL APPLICABLE CODES, ORDINANCES, REGULATIONS & STANDARDS REQUIRED BY THE CITY OF MOORE, OKLAHOMA.
8. CONSTRUCTION SHALL MEET ALL APPLICABLE REQUIREMENTS OF THE AMERICANS W/ DISABILITIES ACT INCLUDING ANY SUPPLEMENTAL REQUIREMENTS BY THE CITY OF MOORE, OKLAHOMA.
9. CONTRACTOR SHALL COORDINATE ACCESS TO SITE W/ OWNER PRIOR TO STARTING WORK. OBTAIN APPROVAL FROM OWNER FOR ON-SITE MATERIAL STORAGE, ETC. CONTRACTOR SHALL PROVIDE PROPER SEPARATION BTWN. WORK & STUDENTS.

EXISTING WALL CAST STONE / TOP OF MASONRY TO BE REMOVED / RECLAIMED QUANTITIES:

SOUTH ELEVATION	
12'X18" - 2 TOTAL	
4'X4" - 12 TOTAL	
8'X8" CORNER - 2 TOTAL	
4'X8" CORNER - 2 TOTAL	
8'X8" AT ENTRY - 2 TOTAL	
THRU WALL GAP AT ENTRY ARCH - 2 TOTAL	
SOUTH AUDITORIUM ELEVATION	
12'X18" - 2 TOTAL	
4'X4" - 16 TOTAL	
8'X8" CORNER - 2 TOTAL	
4'X8" CORNER - 2 TOTAL	
NORTH ELEVATION	
12'X18" - 2 TOTAL	
4'X4" - 12 TOTAL	
8'X8" CORNER - 2 TOTAL	
4'X8" CORNER - 2 TOTAL	
8'X8" AT ENTRY - 2 TOTAL	
THRU WALL GAP AT ENTRY ARCH - 2 TOTAL	
THRU WALL GAP ABOVE ARCH / BELOW STAIR LANDING - 4 TOTAL	
NORTH AUDITORIUM ELEVATION	
12'X18" - 2 TOTAL	
4'X4" - 16 TOTAL	
8'X8" CORNER - 2 TOTAL	
4'X8" CORNER - 2 TOTAL	
EAST ELEVATION	
12'X18" - 2 TOTAL	
4'X4" - 48 TOTAL	
8'X8" - 20 TOTAL	
TRIANGLE - 8 TOTAL	
DIAMOND - 24 TOTAL	
ALL CAST STONE AT EAST ENTRY	
ALL CAST STONE AT TOP OF WALL MASONRY	

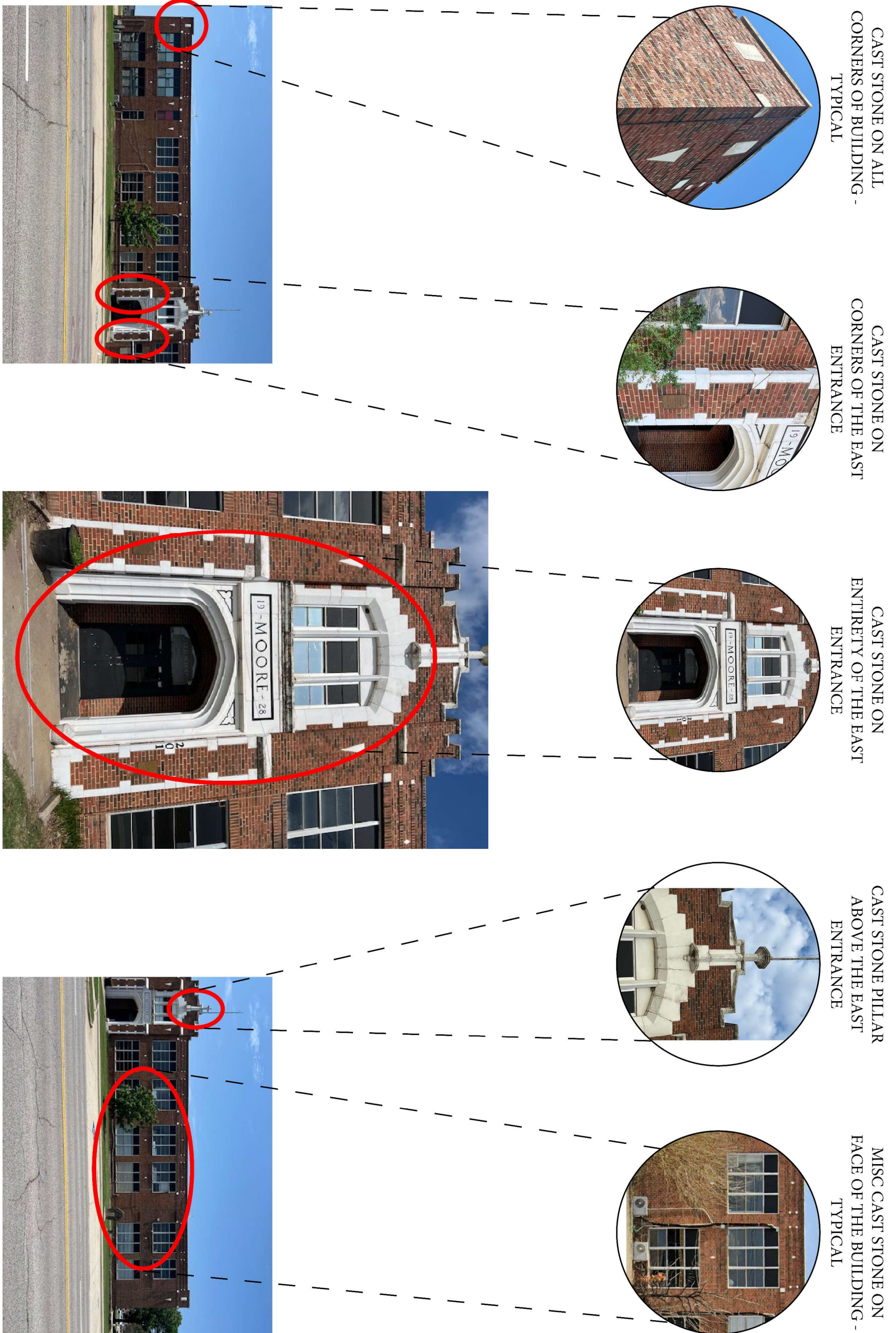

OLD SCHOOL - FACADE MATERIAL SALVAGE - EAST ELEVATION

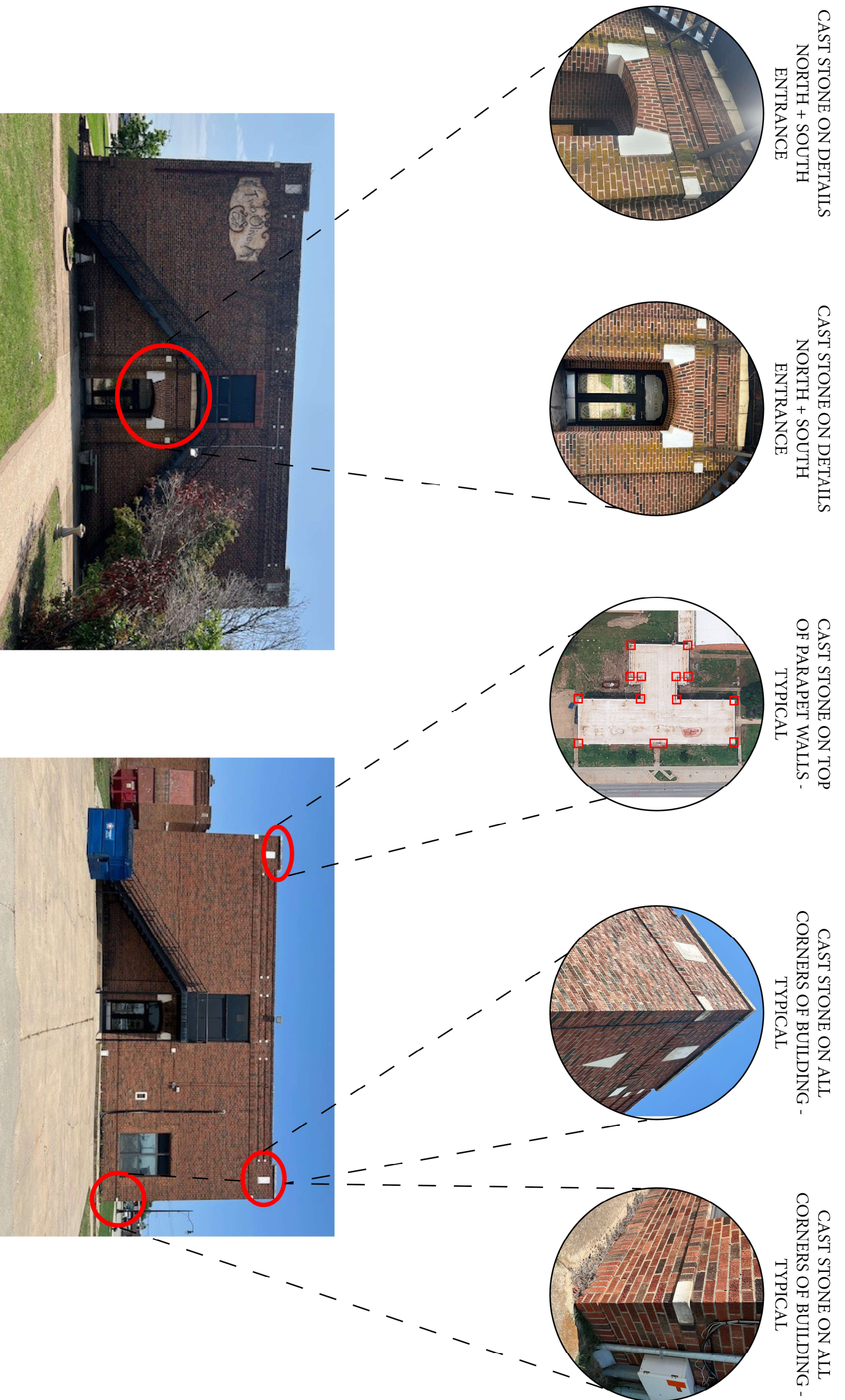

OLD SCHOOL - FACADE MATERIAL SALVAGE - NORTH AND SOUTH ELEVATION