



CG	drawn by
MA	checked by
NOVEMBER 2025	date
	revisions



OLD SCHOOL
REPLACEMENT

sheet no:

A308

OWNERSHIP USE OF DOCUMENTS:
AGP EXPRESSLY RESERVES ITS
COPYRIGHT AND OTHER PROPERTY
RIGHTS OF ALL PLANS AND DRAWINGS
DESIGNED AND/OR PRODUCED. PLANS
AND DRAWINGS ARE NOT TO BE
REPRODUCED IN ANY FORM OR MANNER
WITHOUT THE EXPRESSED WRITTEN
CONSENT OF AGP.

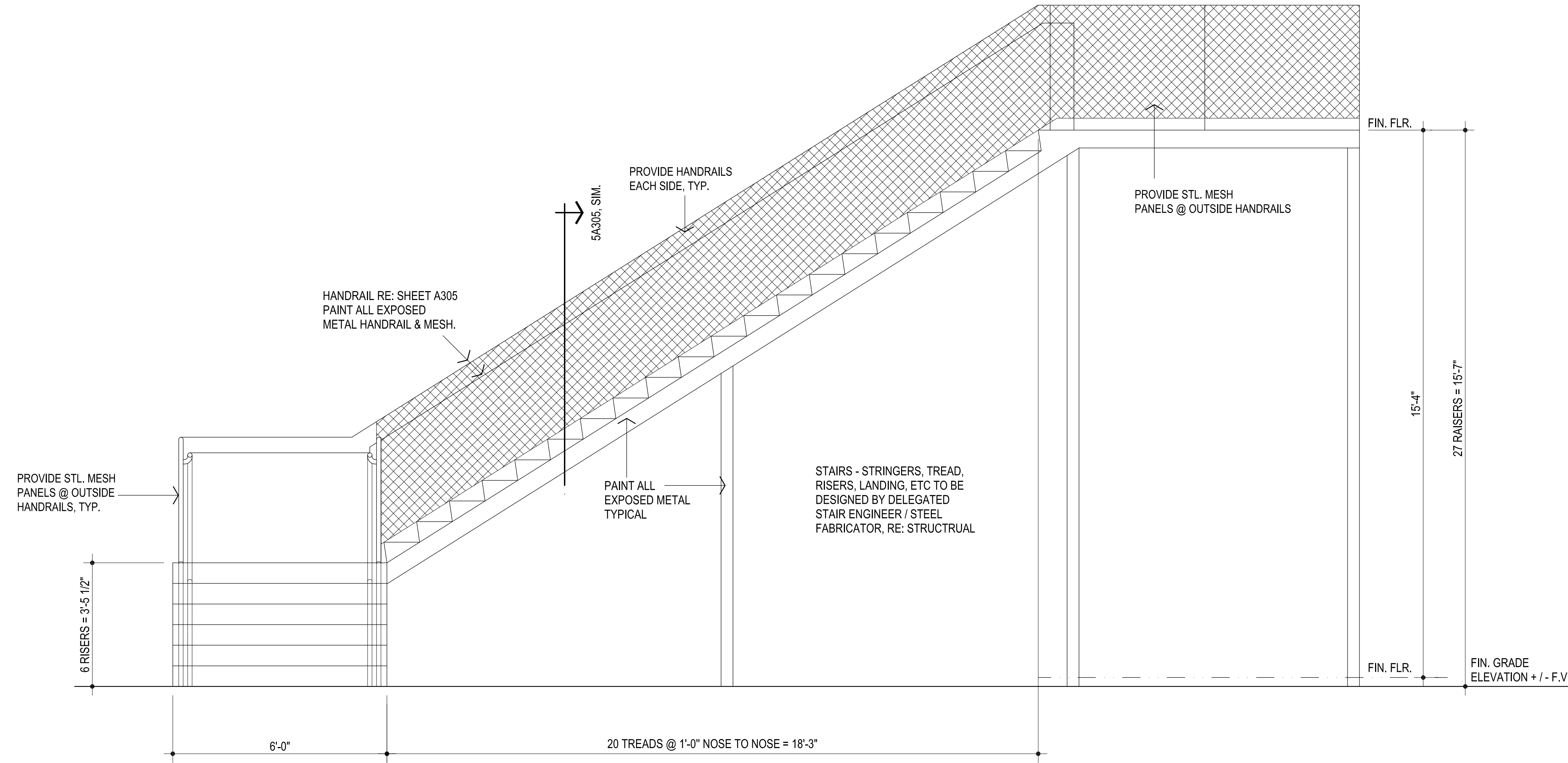

1 NORTH EXTERIOR STAIR ELEVATION
1/2" = 1'-0"

GENERAL NOTE:
@ EACH EXTERIOR STAIR TREAD & LANDING PROVIDE EDGE TO EDGE (STEEL CHANNEL STRUCTURE) 9/32" GRIT STRIP METAL STAIR TREAD. DEPTH TO BE 11" W/ TAPERED SQUARE NOSE (AS MFD. BY AMERICAN STAIR TREADS OR APPROVED EQUAL). INSTALL AS RECOMMENDED BY MFR. INCLUDING THE USE OF LEVELING COMPOUND AS NECESSARY. COLORS TO BE SAFETY YELLOW GRIT @ NOSING & BLACK GRIT @ FLAT AREA.

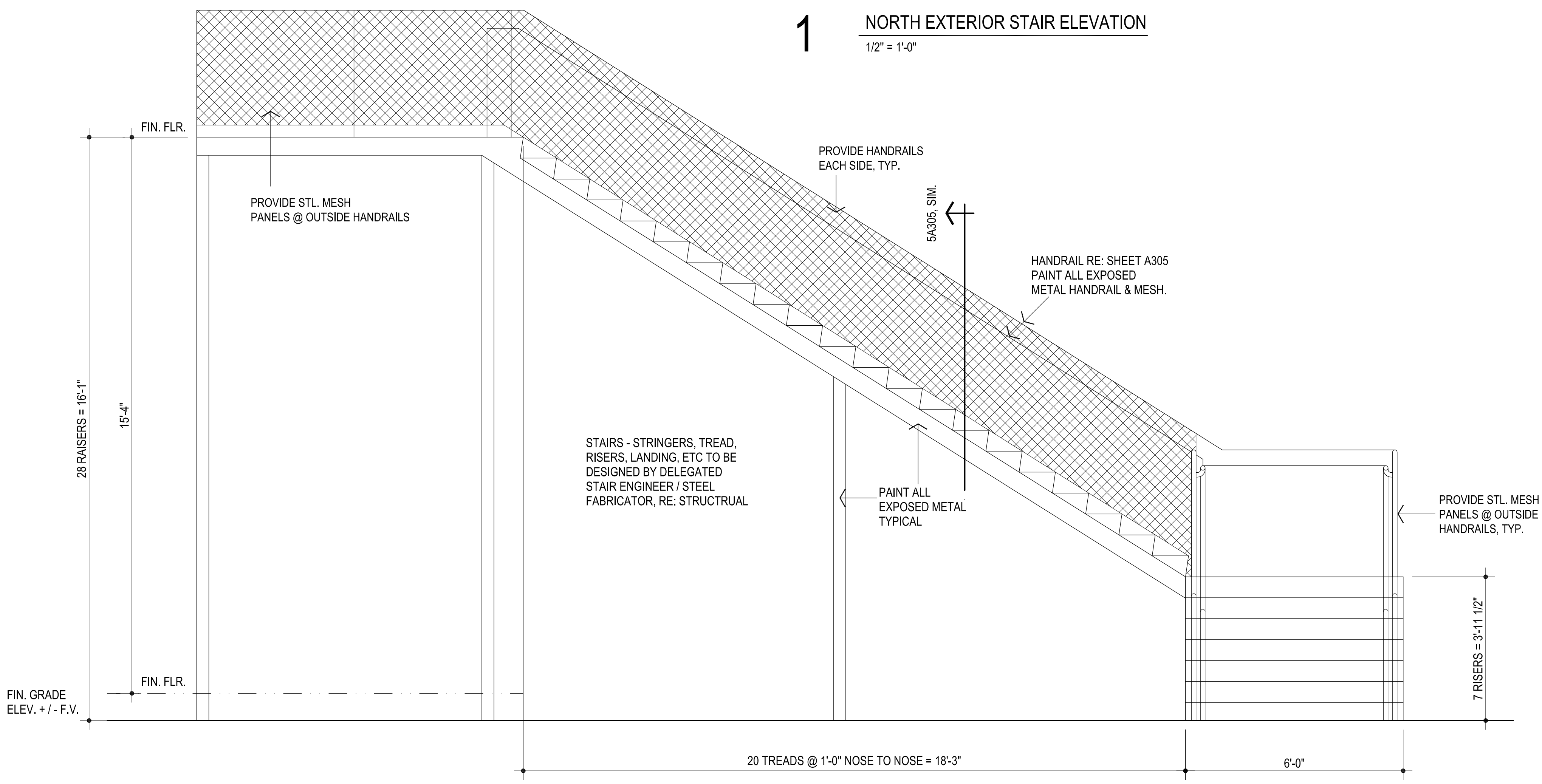

2 SOUTH EXTERIOR STAIR ELEVATION
1/2" = 1'-0"