



CG	drawn by
MA	checked by
NOVEMBER 2025	date
	revisions



OLD SCHOOL  
REPLACEMENT

sheet no:

**A101**

LIFE SAFETY PLAN

OWNERSHIP USE OF DOCUMENTS:  
AGP EXPRESSLY RESERVES ITS  
COPYRIGHT AND OTHER PROPERTY  
RIGHTS OF ALL PLANS AND DRAWINGS  
DESIGNED AND/OR PRODUCED. PLANS  
AND DRAWINGS ARE NOT TO BE  
REPRODUCED IN ANY FORM OR MANNER  
WITHOUT THE EXPRESSED WRITTEN  
CONSENT OF AGP.

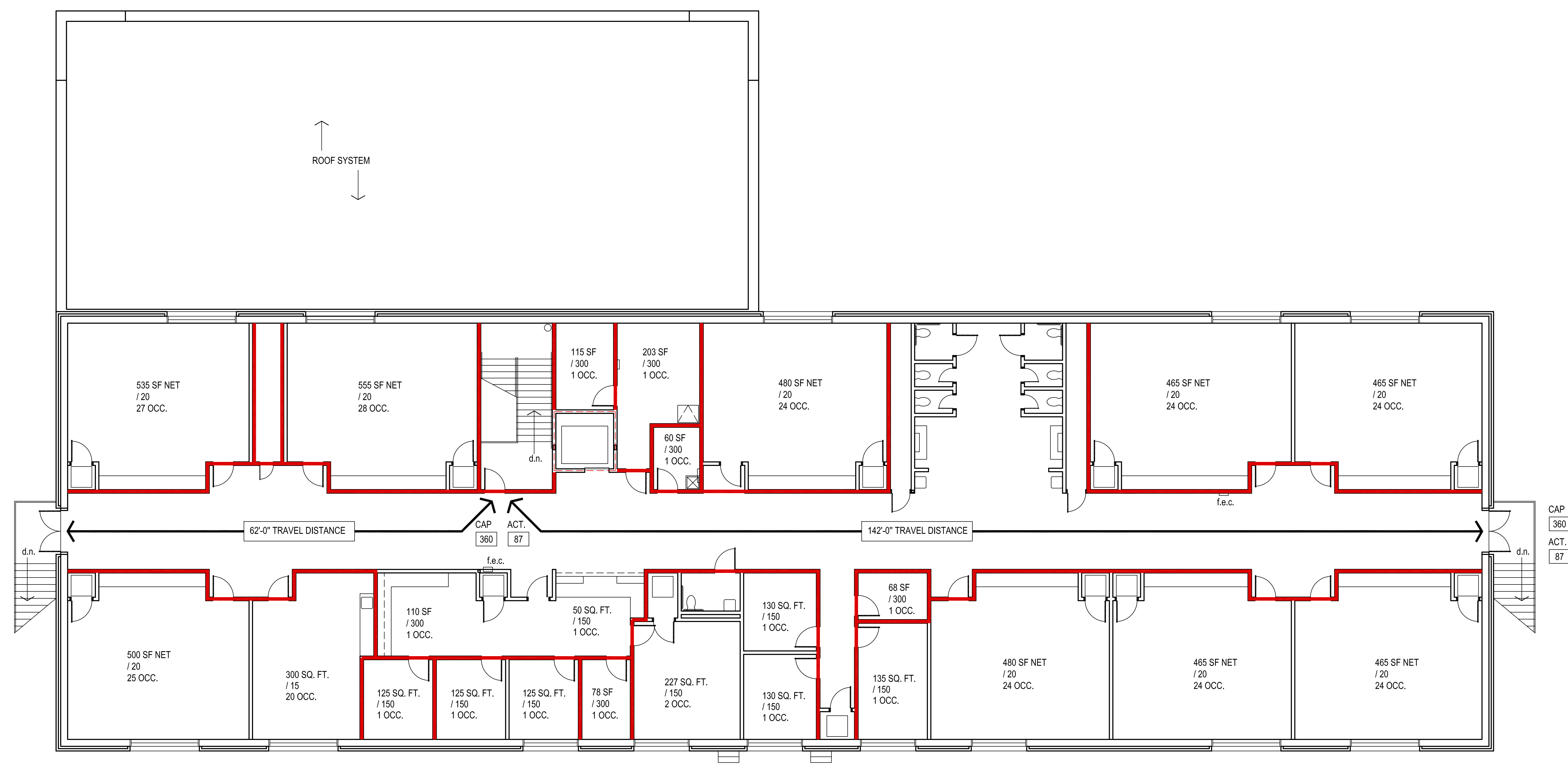

OCCUPANT LOAD THIS FLOOR = 259  
EGRESS WIDTH REQUIRED = 52.0"  
EGRESS WIDTH PROVIDED = 180"  
MAX TRAVEL DISTANCE TO PROTECTED STAIR TOWER = 142'-0"  
STAIR WAY MEANS OF EGRESS - 259 OCC X 0.2 / 3 = 17.3" REQUIRED  
AS PER 1005.3.1 STAIRWAYS  
STAIR WAY MEANS OF EGRESS - 48"+ PROVIDED

CORRIDOR WIDTH REQUIREMENTS :  
\*\* OCC DENOTES NUMBER OF OCCUPANTS PER ROOM / EXIT  
ALL CORRIDORS (11'-0" WIDTH) : 132 MAX. OCCUPANTS X 0.20 =  
26.4" REQ'D / 132" MINIMUM PROVIDED  
ALL CORRIDORS & EXIT DOORS EXCEED MINIMUM  
CLEARANCES AS REQUIRED BY IBC & ADA

**————** DENOTES PARTITIONS TO CLOSE-OUT TO  
BOTTOM OF DECKING - CLOSE-OUT PARTITIONS  
TO BE CONSTRUCTED OF 4" METAL STUDS @ 16" O.C.  
FIRE RATED GYP. BOARD EACH SIDE ON 6" METAL  
STUDS @ 16" O.C. STAGGER ALL JOINTS &  
PROVIDE FIRE TAPE. SEAL ALL PENETRATIONS  
W/ CONTINUOUS FIRE STOPPING INSULATION  
&/OR SEALANT. PROVIDE LABELING AS PER  
IBC 703.7 MARKING AND IDENTIFICATION

**====** DENOTES PARTITIONS TO CLOSE-OUT TO  
BOTTOM OF DECKING - CLOSE-OUT PARTITIONS  
TO BE CONSTRUCTED OF 4" METAL STUDS @ 16" O.C.  
W/ 2 LAYER OF 5/8" FIRE RATED GYP. BOARD ONE SIDE  
& 1" FIRE RATED GYP. BD. ON ELEVATOR SHAFT SIDE  
STAGGER ALL JOINTS & PROVIDE FIRE TAPE. SEAL ALL  
PENETRATIONS W/ CONTINUOUS FIRE STOPPING  
INSULATION &/OR SEALANT. PROVIDE LABELING AS PER  
IBC 703.7 MARKING AND IDENTIFICATION

NOTE:  
THIS PLAN INDICATES WALL TO CLOSE OUT TO STRUCTURE  
DUE TO FIRE CODE REQUIREMENTS.  
IT IS NOT A REPRESENTATION OF ALL WALLS REQ'D TO CLOSE  
OUT FOR STRUCTURAL / NO CEILING PRESENT / ETC. LOCATIONS