

3 HORIZONTAL GAS FURNACE DETAIL
NOT TO SCALE

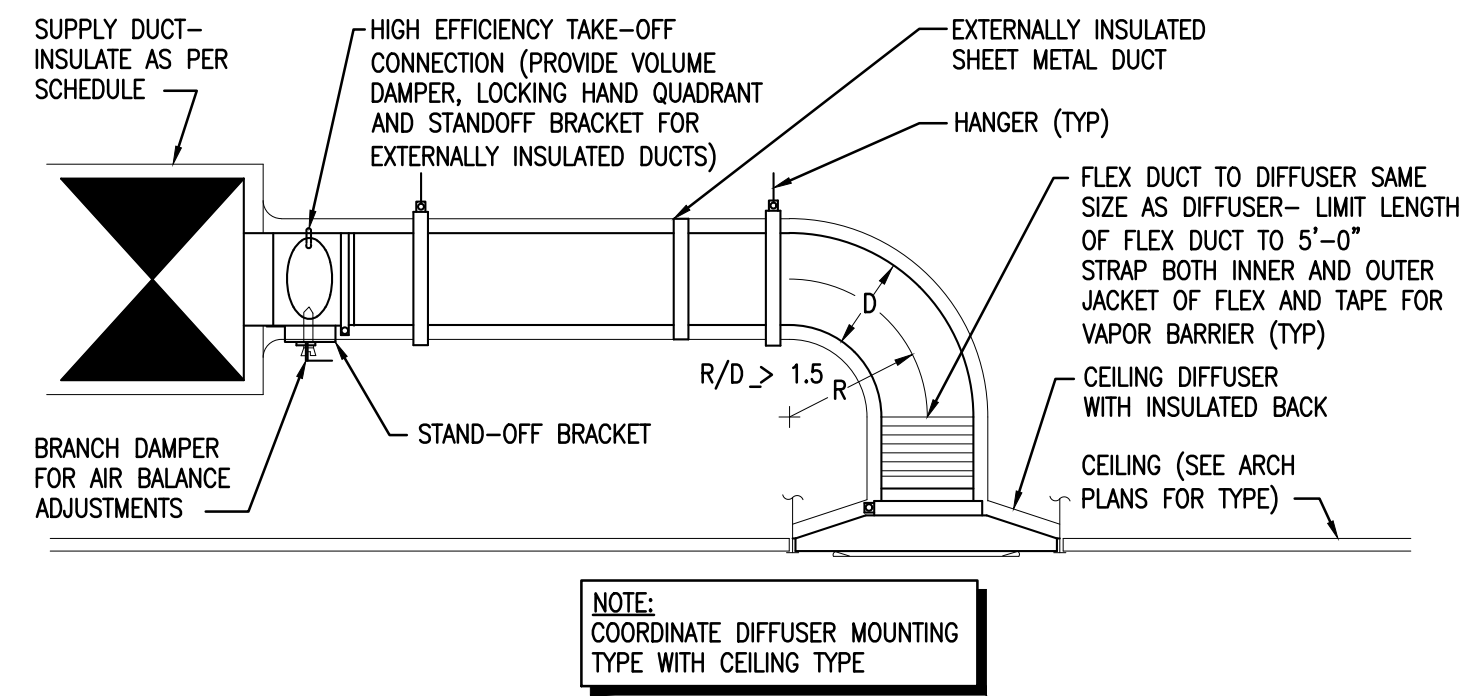

2 CEILING DIFFUSER DETAIL
NOT TO SCALE

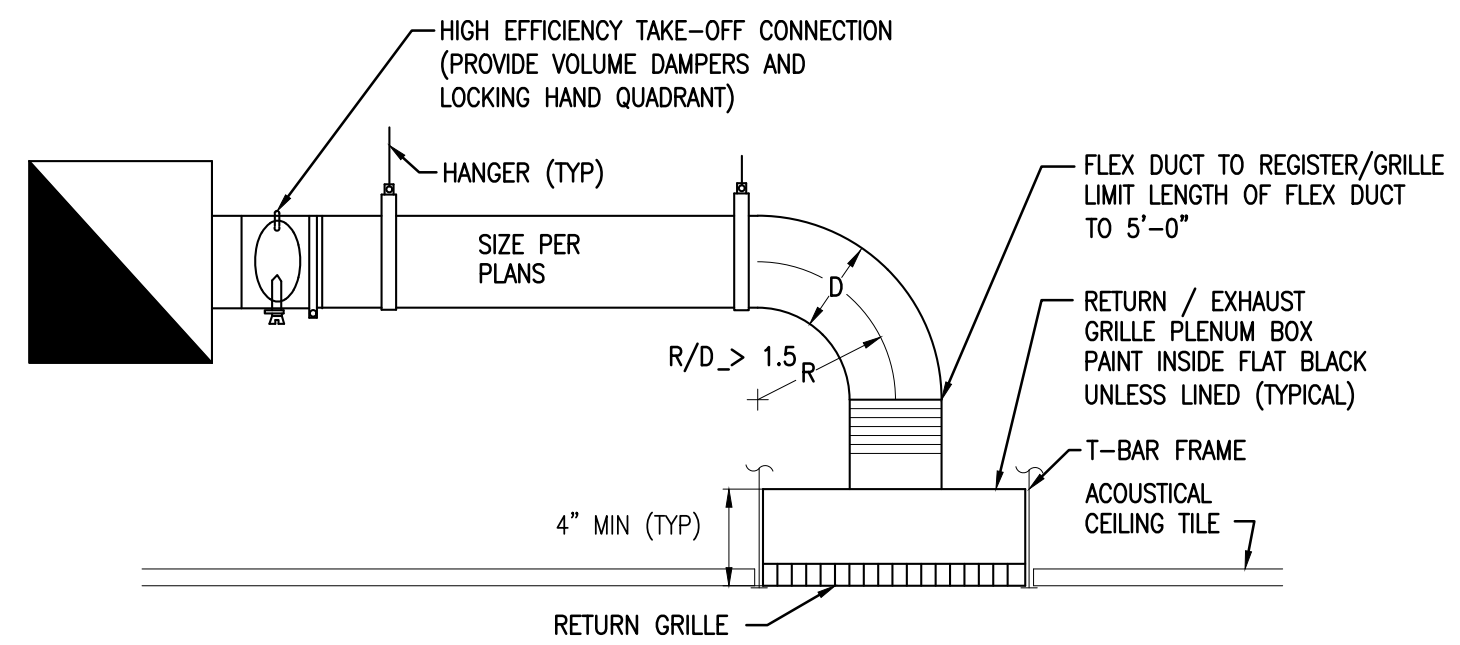

4 RETURN / EXHAUST AIR GRILLE PLENUM BOX
NOT TO SCALE

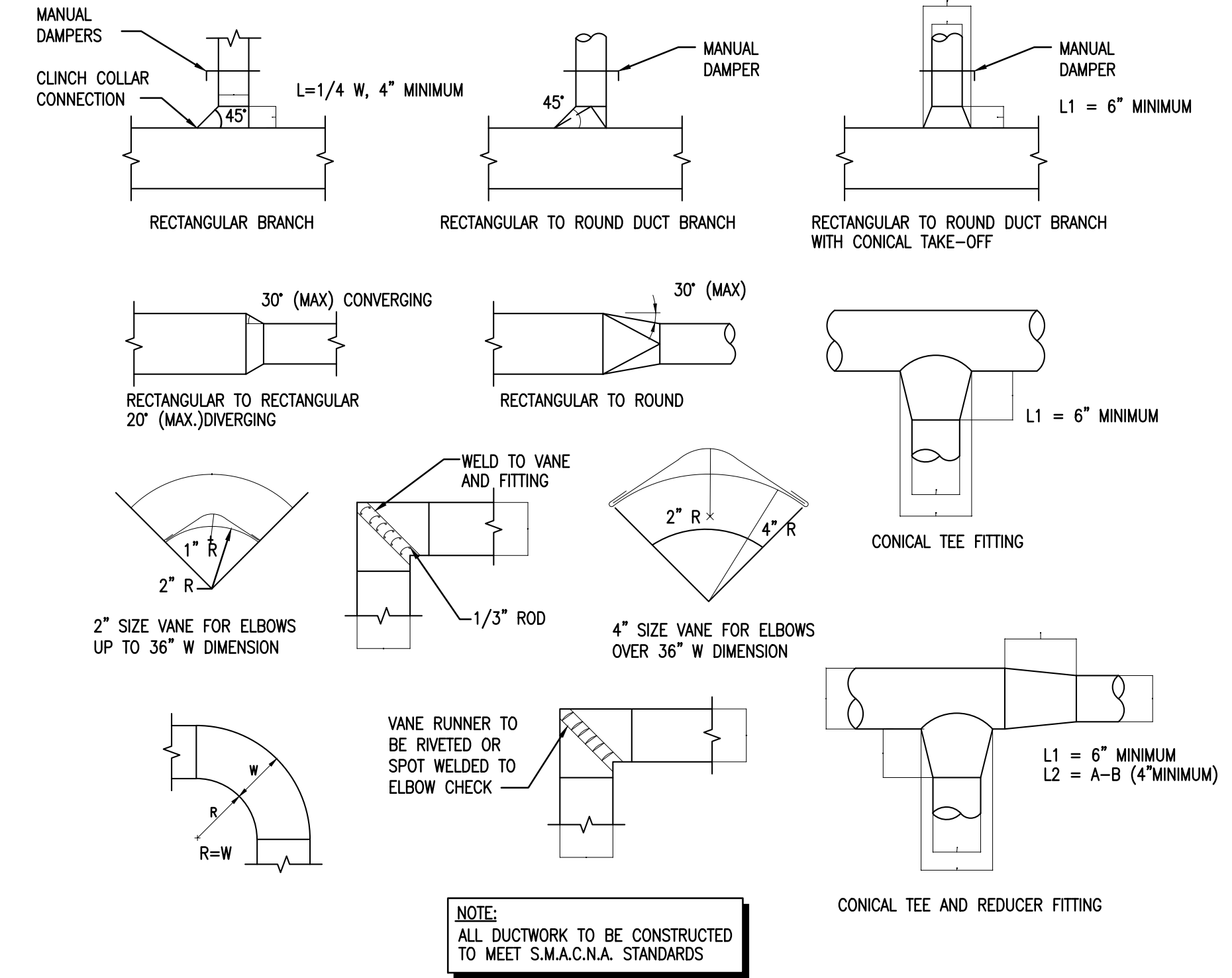

1 TYPICAL DUCTWORK DETAILS
NOT TO SCALE

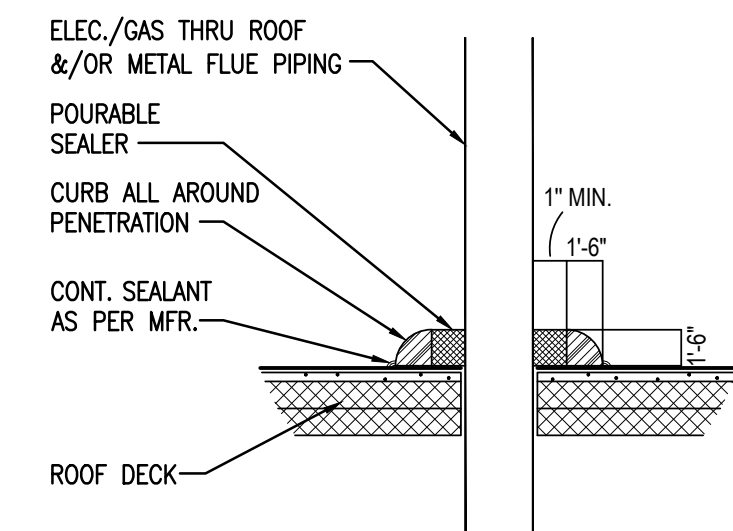

7 SEALER POCKET DETAIL
NOT TO SCALE

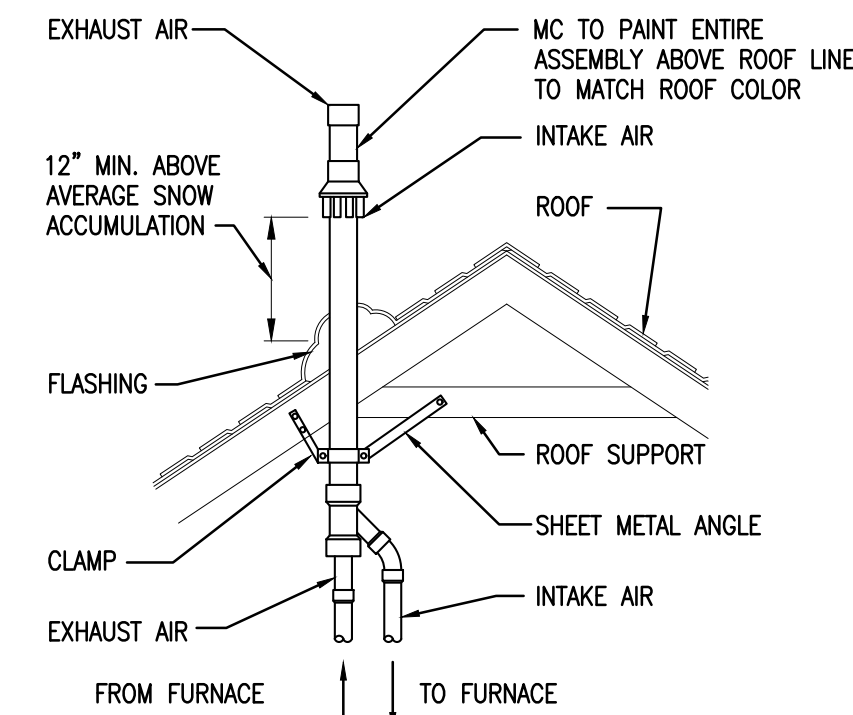

6 VENT TERMINATION DETAIL
NOT TO SCALE

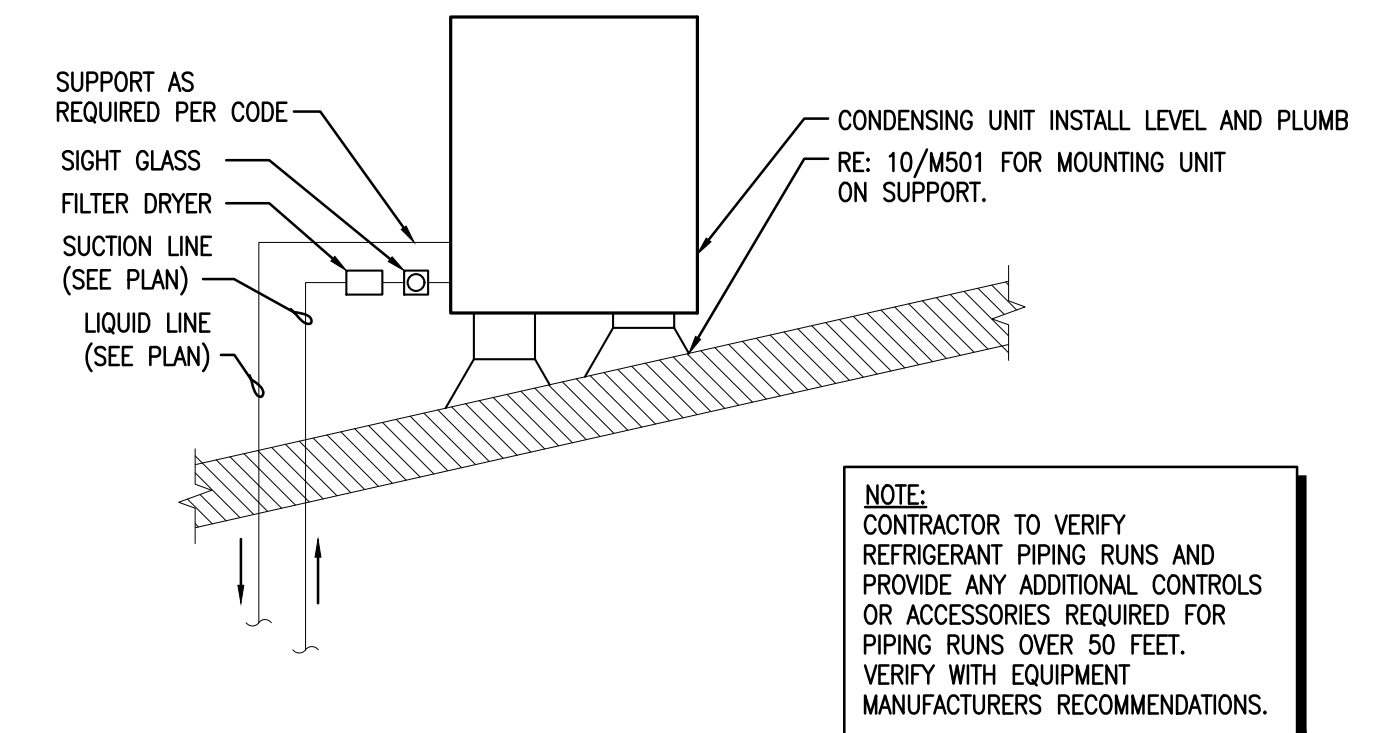

5 CONDENSING UNIT MOUNTING DETAIL
NOT TO SCALE

- NOTES:**
1. SMOKE DETECTOR FURNISHED AND WIRED BY ELECTRICAL CONTRACTOR, AND MOUNTED BY MECHANICAL CONTRACTOR.
 2. INSTALL IN STRICT ACCORDANCE WITH MANUFACTURER'S INSTALLATION INSTRUCTIONS.
 3. PROVIDE ACCESS DOOR AT SAMPLING TUBES.
 4. THE TUBE SHALL BE INSTALLED PARALLEL TO LONG DIMENSION OF DUCT.
 5. PRODUCT SHALL BE UL268A LISTED FOR DUCT MOUNTED SMOKE DETECTORS, OR UL268A FOR ALL OTHER SMOKE DETECTOR TYPES.
 6. EC SHALL TEST ACCORDING TO UL AND CODES IN THE PRESENCE OF CODE AUTHORITY.

10 SMOKE DETECTOR MOUNTING DETAIL
NOT TO SCALE

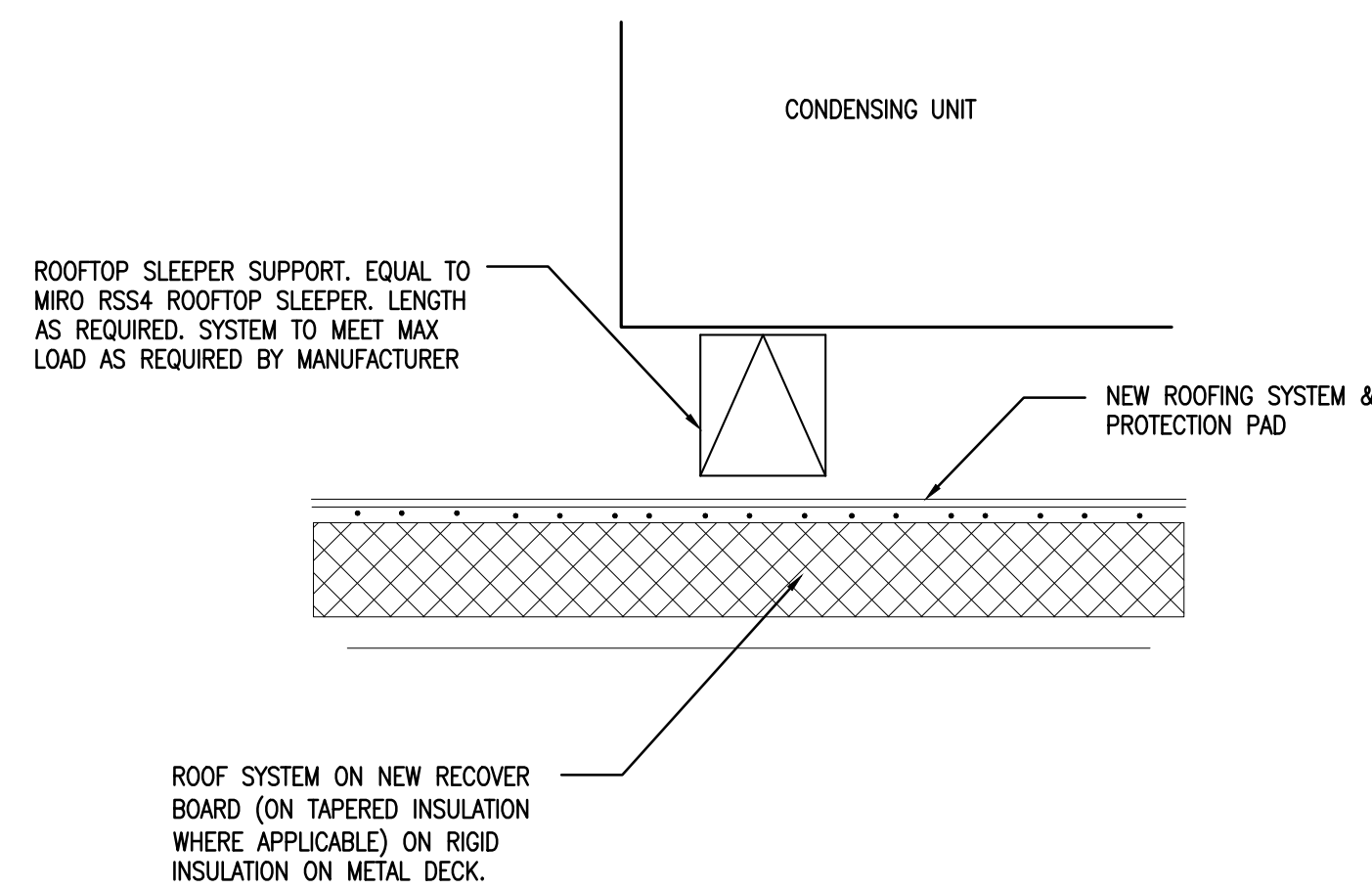

9 CONDENSING UNIT ROOF SUPPORT
NOT TO SCALE

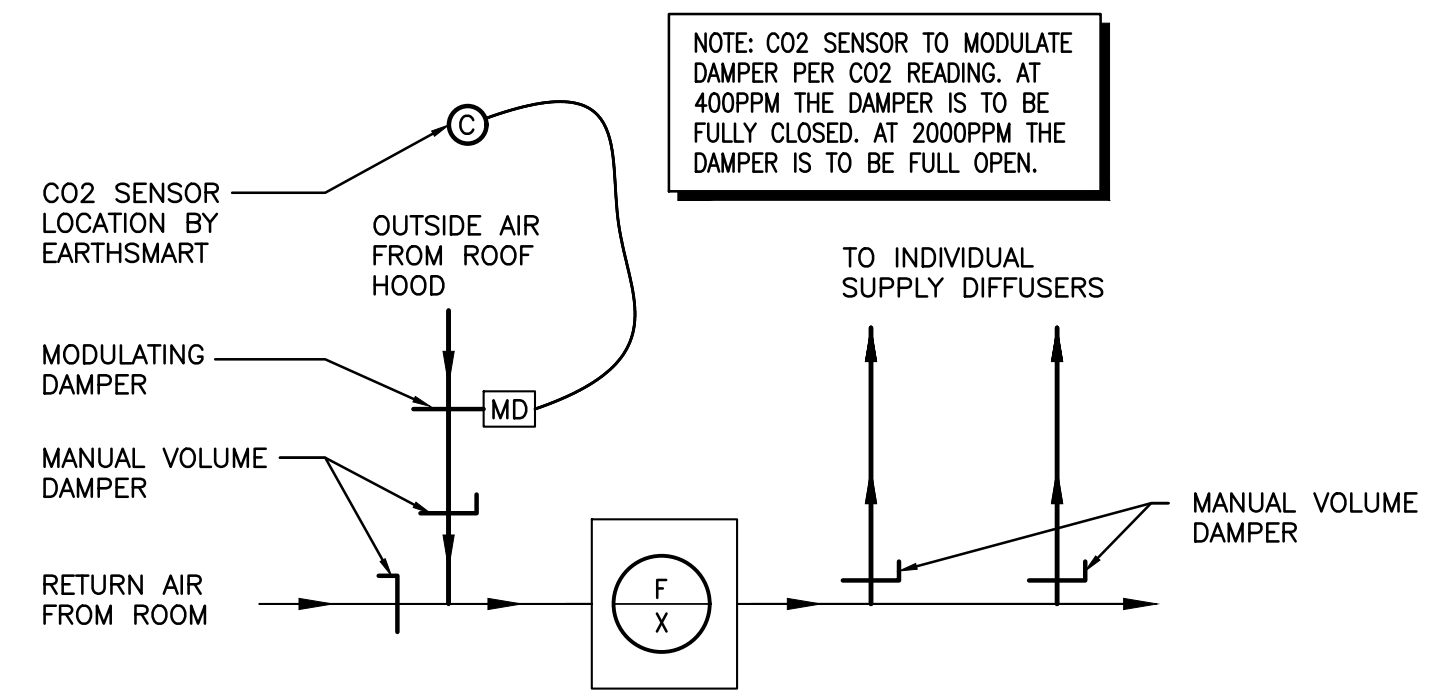

8 TYPICAL FURNACE AIR BALANCING SCHEMATIC
NOT TO SCALE

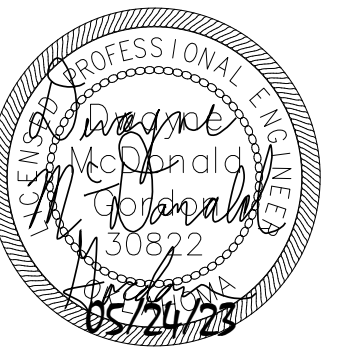

RK
drawn by
DMG
checked by
APRIL 2023
date
revisions