

GENERAL NOTES

1. EC SHALL FIELD VERIFY EXISTING CONDITIONS PRIOR TO ALL WORK.
2. CONDUIT ROUTE SHOWN IS ONLY TO CONVEY DESIGN INTENT. EC SHALL DETERMINE FINAL ROUTING OF NEW CONDUIT AFTER FIELD VERIFYING EXISTING CONDITIONS.
3. EC SHALL REFER TO ARCHITECTURAL DEMO PLAN FOR SCOPE OF DEMO WORK PRIOR TO BEGINNING WORK.

KEYED NOTES

- ① APPROXIMATE LOCATION OF EXISTING PANEL 'MDP'. PROVIDE NEW 60A/3PH BREAKER TO SERVE NEW PANEL 'P'. REFER TO SHEET E401 FOR ADDITIONAL INFORMATION REGARDING NEW CONNECTIONS.
- ② APPROXIMATE LOCATION OF NEW PANEL 'P'. REFER TO SHEET E401 FOR ADDITIONAL INFORMATION REGARDING NEW CONNECTIONS.
- ③ PROPOSED CONDUIT FEED FOR NEW SUBPANEL 'P' FROM EXISTING 'MDP'. COORDINATE EXACT CONDUIT ROUTE WITH ARCHITECT, CIVIL, AND OTHER TRADES PRIOR TO ROUGH-IN. REFER TO SHEET E401 FOR WIRE AND CONDUIT SIZE AND FOR ADDITIONAL INFORMATION REGARDING NEW CONNECTIONS.

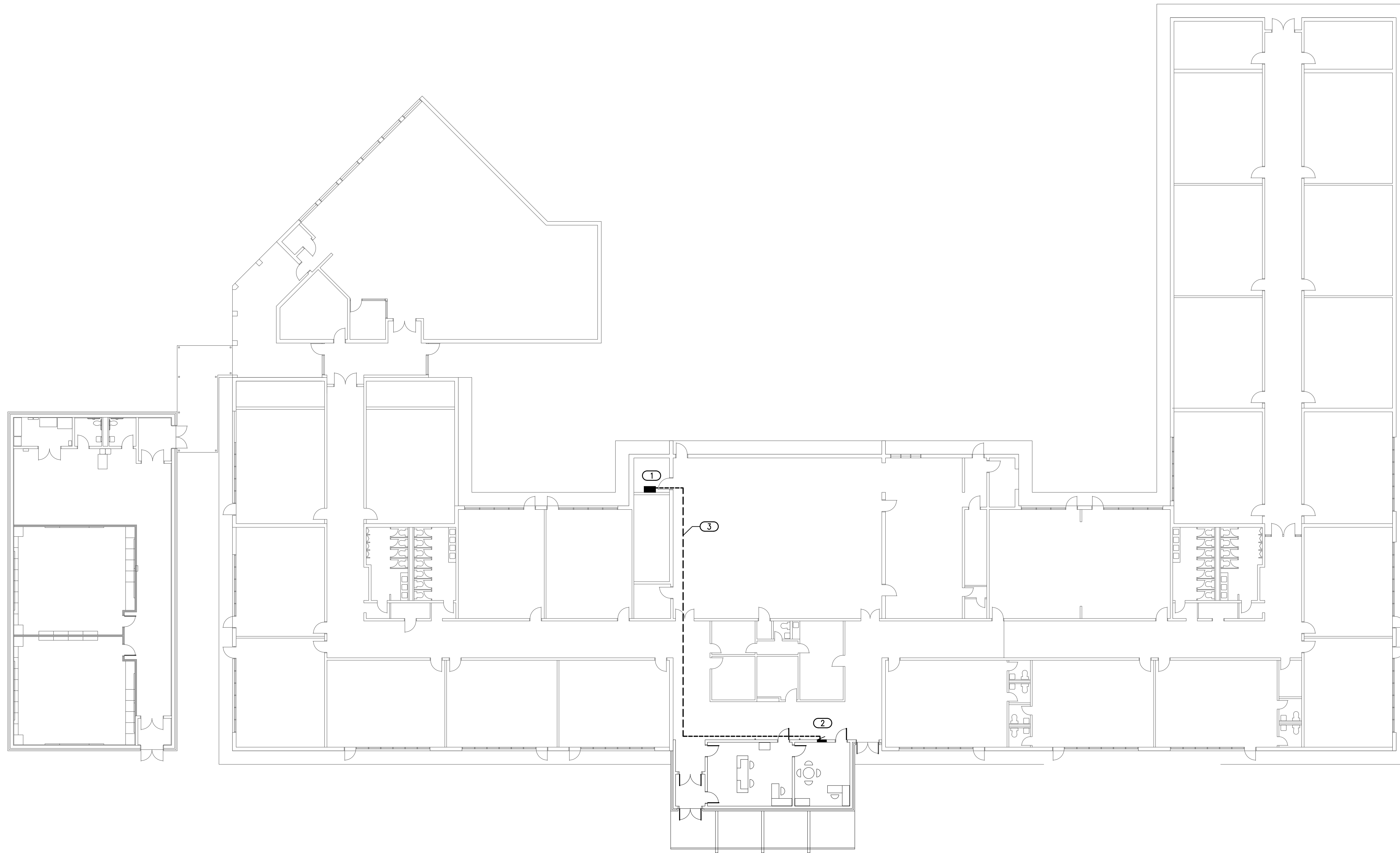

AGP
the Abla Griffin
Partnership L.L.C.

201 N. BROADWAY
SUITE 210
MOORE, OK. 73160
405.735.3477
AGP@theAGP.net
www.theAGP.net

KFC ENGINEERING
STRUCTURAL

SALAS O'BRIEN
MECHANICAL / ELECTRICAL



DW
drawn by
TVO
checked by
APRIL 2023
date
revisions

MOORE PUBLIC SCHOOLS
BOARD OF EDUCATION
MOORE, OKLAHOMA



OFFICE
ADDITION -
NORTHMOOR
ELEMENTARY SCHOOL

sheet no:

E001

1 ELECTRICAL SITE PLAN
SCALE: 1/16" = 1'-0"



Salas O'Brien
2800 Van Buren St., Suite 2635
Norman, OK 73072
Salas O'Brien Registration: CA# 7058
Expiration Date: 6/30/2023
Salas O'Brien Project Number: 2023-01177-00

OWNERSHIP USE OF DOCUMENTS:
AGP EXPRESSLY RESERVES ITS
COPYRIGHT AND OTHER PROPERTY
RIGHTS OF ALL PLANS AND DRAWINGS
DESIGNED AND/OR PRODUCED. PLANS
AND DRAWINGS ARE NOT TO BE
REPRODUCED IN ANY FORM OR MANNER
WITHOUT THE EXPRESSED WRITTEN
CONSENT OF AGP.