

CIVIL

KFC ENGINEERING
STRUCTURAL

SALAS O'BRIEN
MECHANICAL / ELECTRICAL



CJC

drawn by

BWB

checked by

OCTOBER 2024

date

revisions

ADDENDUM 6	12/23/2024
RFI 20 & 21	03/06/2025
CB 05	03/28/2025

MOORE PUBLIC SCHOOLS
BOARD OF EDUCATION
MOORE, OKLAHOMA



CHILD CARE FACILITY
201 N. EASTERN AVE.

sheet no:

S300

OWNERSHIP USE OF DOCUMENTS:

AGP EXPRESSLY RESERVES ITS
COPYRIGHT AND OTHER PROPERTY
RIGHTS OF ALL PLANS AND DRAWINGS
DESIGNED AND/OR PRODUCED. PLANS
AND DRAWINGS ARE NOT TO BE
REPRODUCED IN ANY FORM OR MANNER
WITHOUT THE EXPRESSED WRITTEN
CONSENT OF AGP.



Kirkpatrick Forest Curtis PC
Structural Engineering
OK CA #3888, EXP. 06/30/25
1300 N. Walker, Suite 200
Oklahoma City, OK 73103
405.528.4596 | kfcengr.com



1
S300

OVERALL FRAMING PLAN

SCALE: 1/8"=1'-0"

CIVIL

KFC ENGINEERING
STRUCTURAL

SALAS O'BRIEN
MECHANICAL / ELECTRICAL



CJC

drawn by

BIWB

checked by

OCTOBER 2024

date

revisions

CB 05 03/28/2025

MOORE PUBLIC SCHOOLS
BOARD OF EDUCATION
MOORE, OKLAHOMA



CHILD CARE FACILITY
201 N. EASTERN AVE.

sheet no:

S603



Kirkpatrick Forest Curtis PC
Structural Engineering
OK CA #3888, EXP. 06/30/25
1300 N. Walker, Suite 200
Oklahoma City, OK 73103
405.528.4596 | kfcengr.com

OWNERSHIP USE OF DOCUMENTS:

AGP EXPRESSLY RESERVES ITS
COPYRIGHT AND OTHER PROPERTY
RIGHTS OF ALL PLANS AND DRAWINGS
DESIGNED AND/OR PRODUCED. PLANS
AND DRAWINGS ARE NOT TO BE
REPRODUCED IN ANY FORM OR MANNER
WITHOUT THE EXPRESSED WRITTEN
CONSENT OF AGP.

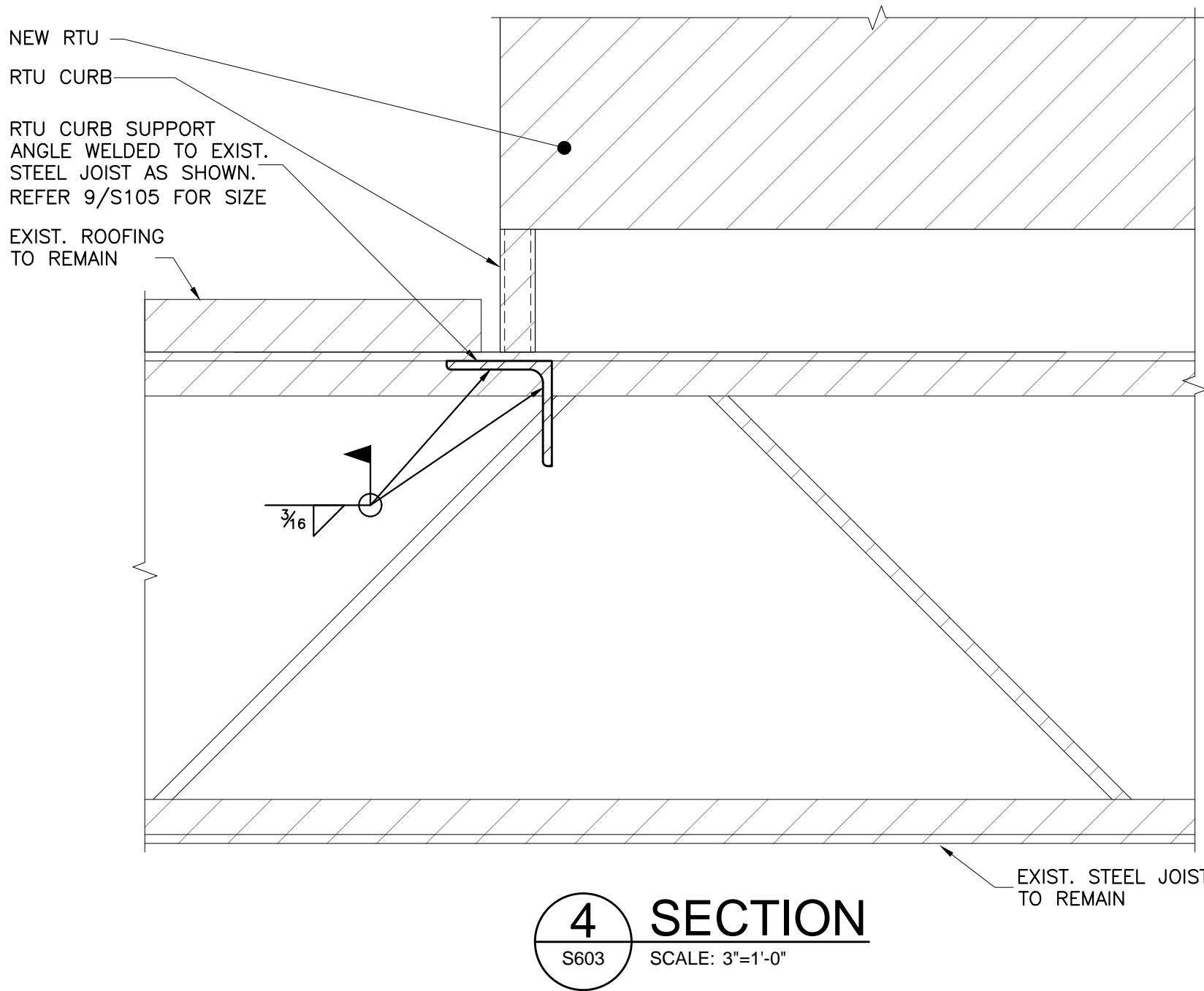
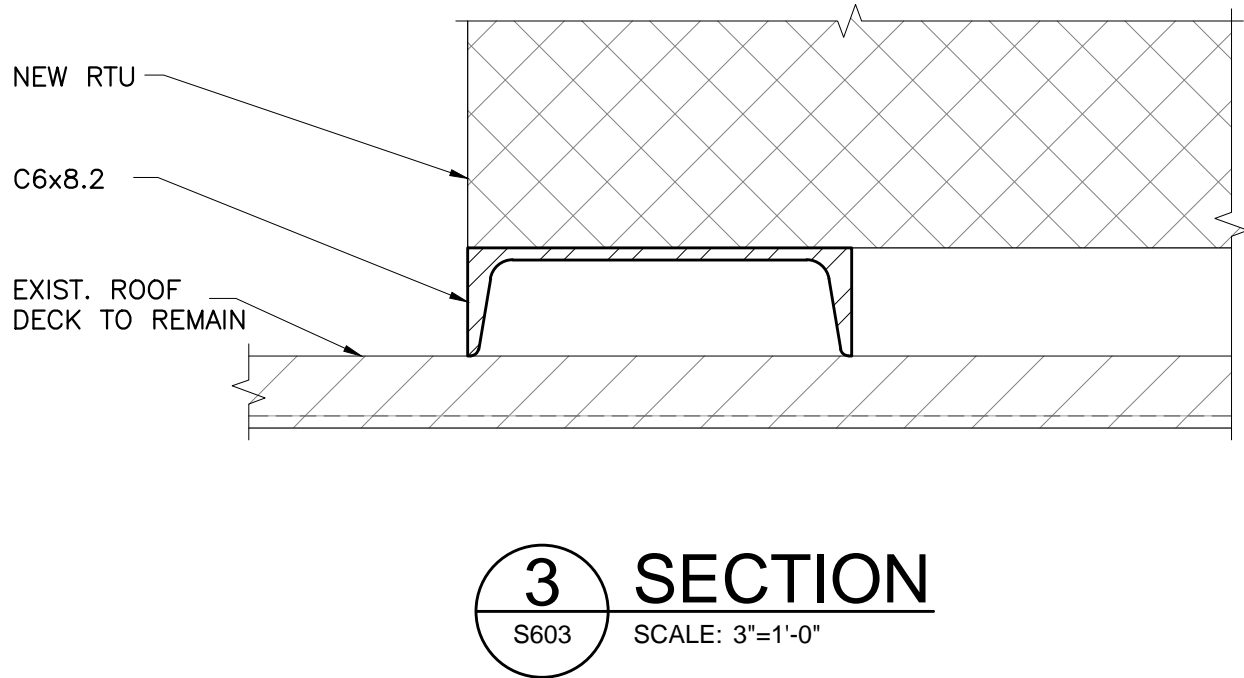
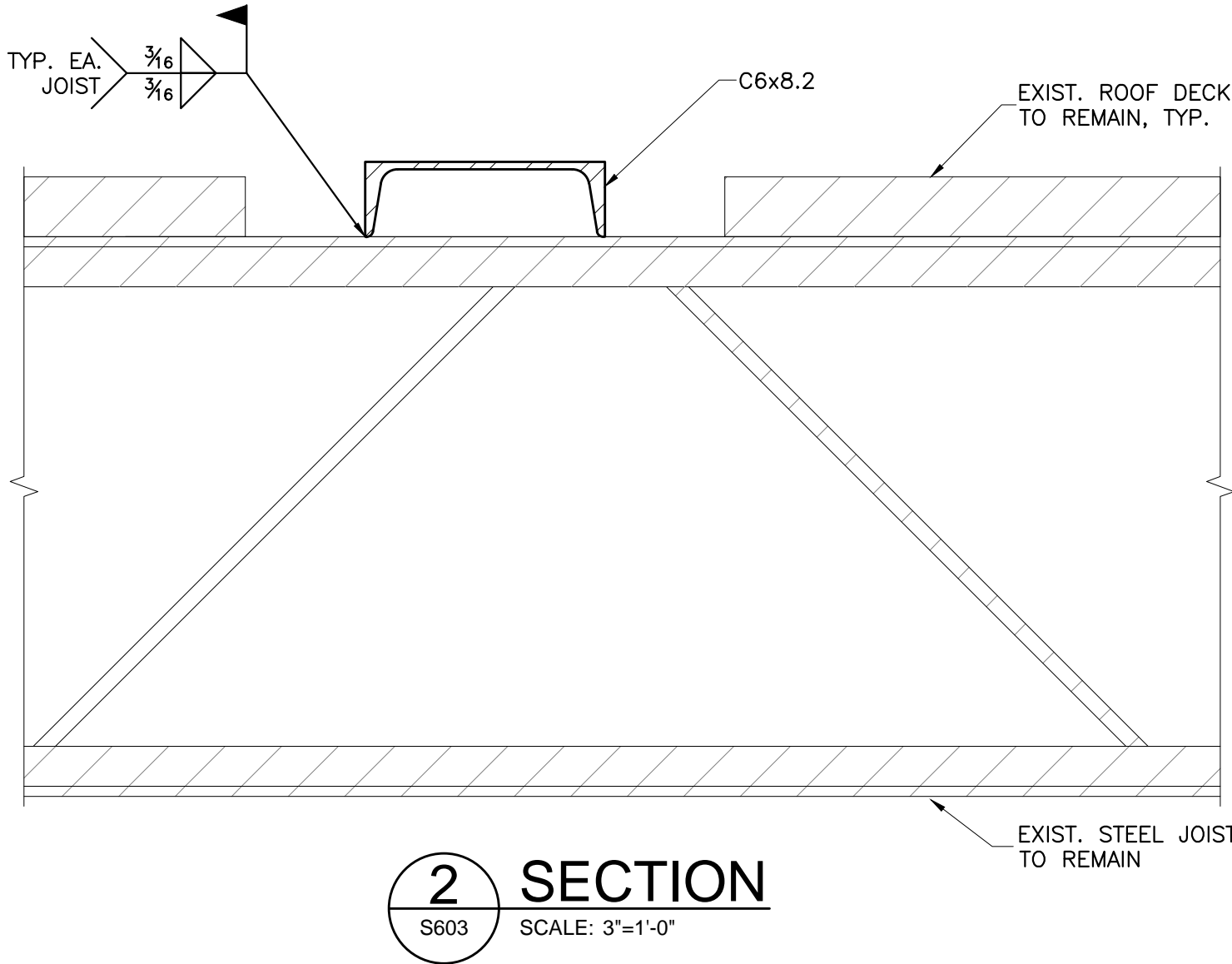
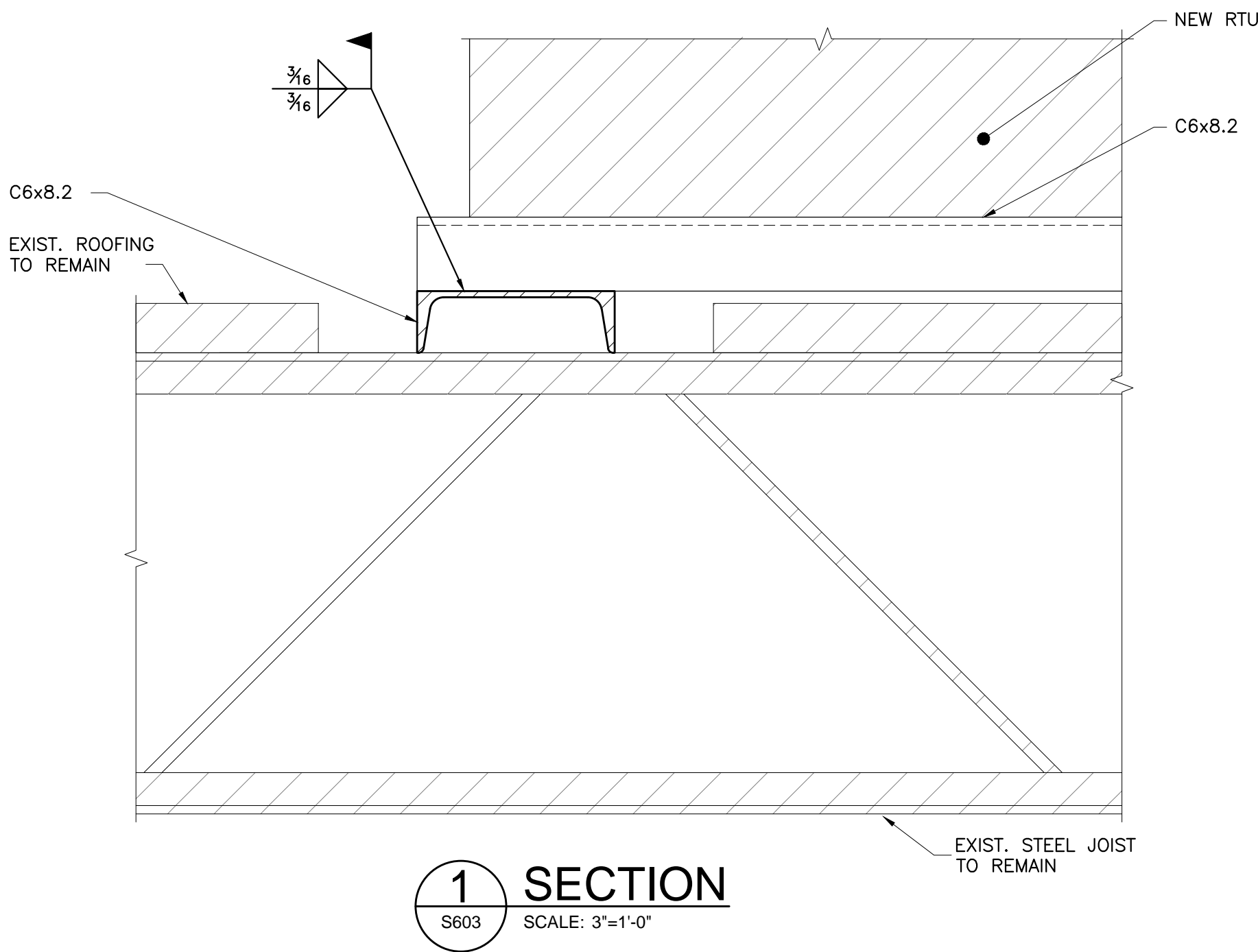

Construction Bulletin # 05

Client: Abla Griffin Partnership
Project Name: MPS Daycare
Project Number: 2450-70304-00

March 24, 2025

Requested by: ☒ Owner
 ☐ Contractor:
 ☐ Salas O'Brien:



To: Mike Abla, Clay Griffin

This Construction Bulletin is issued to:

- ☐ Offer additional information for clarification or supplemental drawings for layout assistance.
- ☐ Request cost and time impact to initiate a change to the Contract Documents. Owner approval is required, do not commence with revisions unless directed in writing. Avoid Work in areas that may be affected by proposed change until approved or rejected. Once approved, forward Change Order documentation as required by the Contract Documents.
- ☐ Direct a required change in the Contract Documents. Proceed with change(s) as indicated. Forward Change Order documentation as required by the Contract Documents.
- ☒ Response to RFI 25.

Item No.	Description	Attachment
1	Refer to clouds and deltas.	M101
2	Refer to clouds and deltas.	M201

END OF CB-05



KF
drawn by
DG
checked by
OCTOBER 2024
date

revisions
1 11/22/2024 AD 02
2 12/12/2024 AD 03
3 03/17/2025 CB 03
4 03/24/2025 CB 05

GENERAL NOTES

- COORDINATE INSTALLATION OF EQUIPMENT AND DUCTWORK WITH ALL TRADES.
- COORDINATE LOCATION OF THERMOSTATS WITH E.C. ROUGH-IN BY E.C.
- ALL PENETRATIONS OVER 3 1/2 SQUARE INCHES OR 2 1/16 INCHES IN DIAMETER IN/OUT OF SHELTER REQUIRE SHROUD. REFER TO STRUCTURAL FOR ALL SHROUD DETAILS.
- M.C. IS RESPONSIBLE TO ALL STRUCTURAL REQUIRED PENETRATION PROTECTION ITEMS FOR ALL MECHANICAL SYSTEMS PENETRATING THE SHELTER.
- E.C. TO PROVIDE, LOCATE, AND INSTALL SWITCH FOR EMERGENCY VENTILATION FAN. M.C. SHALL PROVIDE CALL OUT LETTERING "EMERGENCY VENTILATION" ON PLACARD ABOVE SWITCH WITH 3/4" LETTERING FOR INSTALLATION BY GC. COORDINATE WITH GC AND EC.

KEYED NOTES

- ROOF HOOD IS PART OF EMERGENCY VENTILATION SYSTEM. DUCT UP 16X12 TO TRANSITION INTO ROOF HOOD OPENING 18X16.
- MOTORIZED DAMPER TO BE 120V CONNECTED TO EMERGENCY POWER. DAMPER SHALL OPEN WHEN SUPPLY FAN TURNS ON.
- PROVIDE LOCKABLE COVER FOR THERMOSTAT.
- DUCT 18X20 SUPPLY AND 12X28 RETURN UP TO RTU.
- ROOF HOOD PART OF THE EMERGENCY VENTILATION SYSTEM TO PROVIDE RELIEF AIR. MOTORIZED DAMPER SHALL OPERATE ON INVERTER. INTERLOCK WITH SF-1. DUCT DOWN TO 16X12.
- MOUNT BOTTOM OF LOUVER MINIMUM 60" ABOVE LV-2. LOUVER CONNECTION FOR ENGINE EXHAUST.
- MOUNT BOTTOM OF LOUVER MINIMUM 18" AFF. LOUVER CONNECTION FOR RADIATOR EXHAUST.
- CARBON MONOXIDE DETECTOR TO BE INSTALLED ACCORDING TO ALL APPLICABLE CODES. DETECTOR SHALL BE INSTALLED CENTRALLY ON CEILING. ALSO INCLUDE BATTERY BACKUP IN EVENT PRIMARY POWER IS INTERRUPTED. ALARM SIGNAL SHALL BE ROUTED TO ADMINISTRATION OFFICE. COORDINATE WITH E.C. WITH PRIMARY POWER CONNECTION AND SYSTEM CONNECTION.
- PROVIDE EXHAUST DUCT TO GENERATOR RADIATOR CONNECTION. COORDINATE DUCT SIZE WITH GENERATOR MANUFACTURER DRAWINGS.
- PROVIDE DRYER VENT EXHAUST HOOD TERMINATION AT EXTERIOR WALL IN ACCORDANCE WITH DRYER MANUFACTURER'S REQUIREMENTS. PROVIDE WALL CAP WITH BIRD FILTER.
- DUCT 14" DIA. UP TO ROOF EXHAUST FAN OPENING. TRANSITION TO HOOD COLLAR PER KITCHEN SPECIFICATIONS.
- DOAS UNIT SHALL CYCLE DOWN TO TEMPER KITCHEN WHILE HOODS ARE OFF.
- DUCT 8"x8" MAKEUP AIR DUCT TO ROOF HOOD. INTERLOCK MOTORIZED DAMPER WITH POWER OF DRYER.
- MAKEUP AIR DUCT TO BE DUCTED DOWN BEHIND DRYERS TO 20" AFF. COVER DUCT OPENING WITH 1/4" WIRE MESH.
- PROVIDE UL-705 LISTED DRYER BOOSTER FAN OF FANTECH DBF 110 OR APPROVED EQUIVALENT. FAN SHALL PROVIDE MINIMUM OF 160 CFM. INTERLOCK FAN WITH POWER OF DRYER.
- PROVIDE EXTERNAL LINT TRAP OF FANTECH DBLT 4W OR EQUIVALENT AT DRYER EXHAUST CONNECTION.

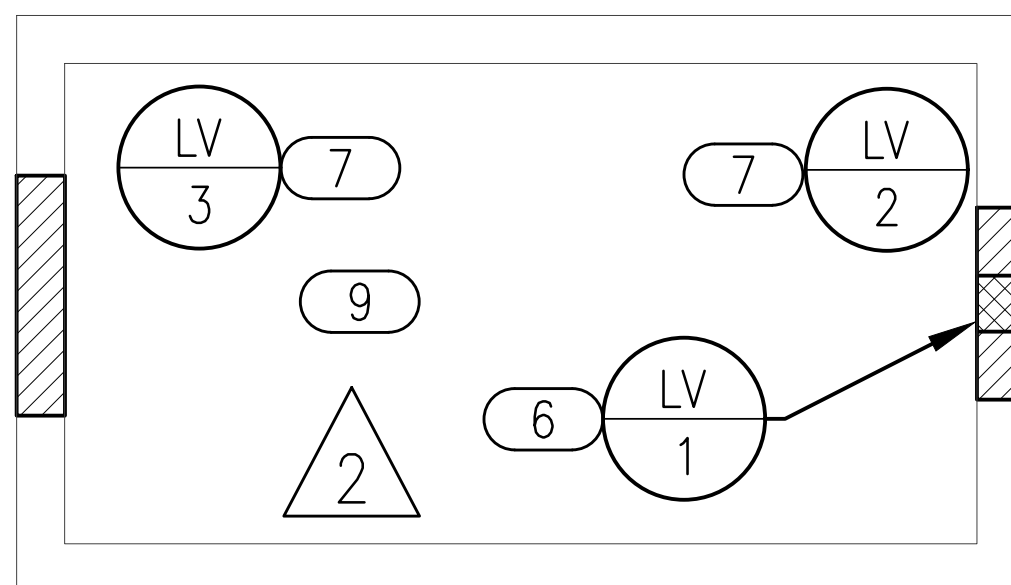

2 MECHANICAL GENERATOR PLAN

SCALE: 1/4" = 1'-0"

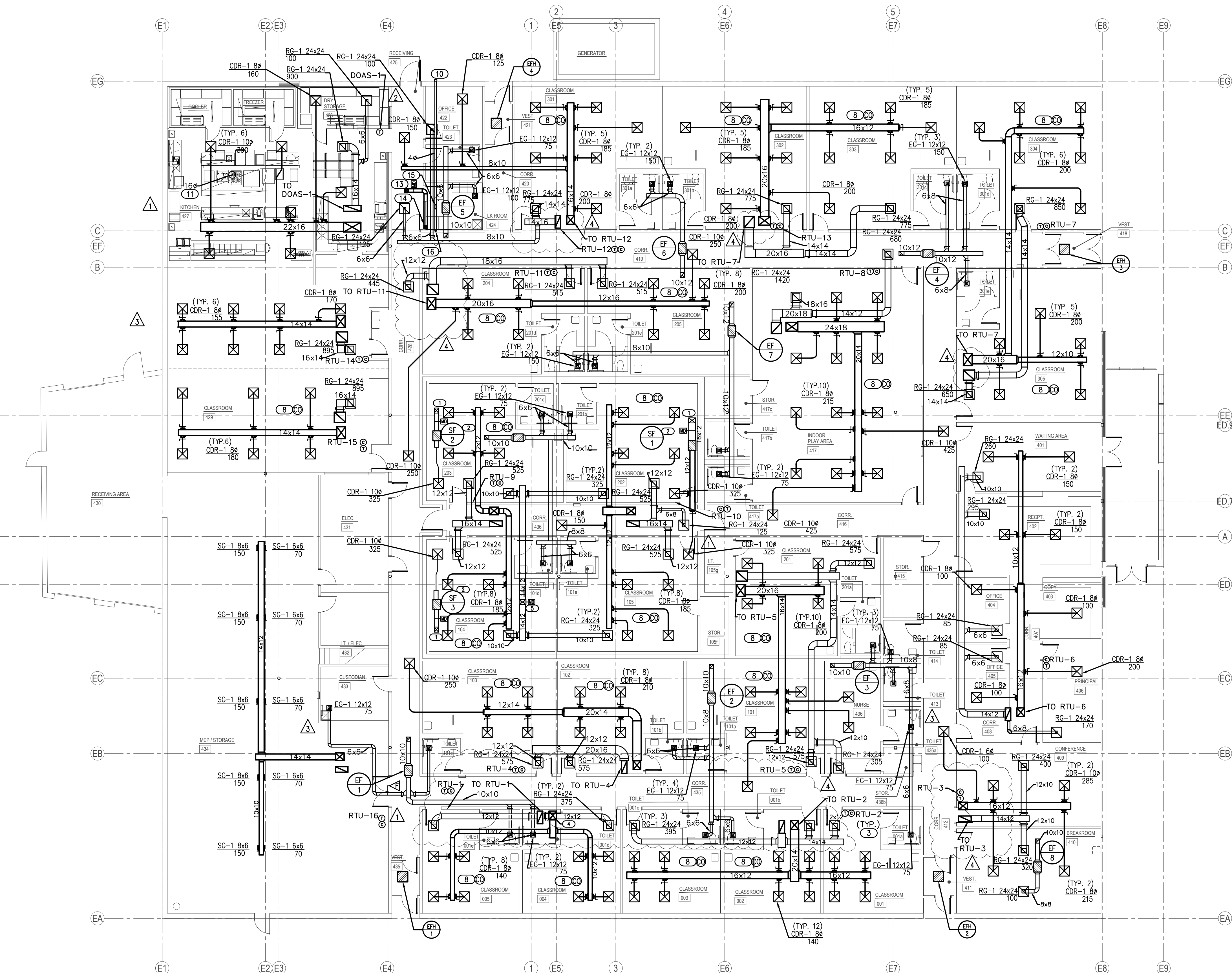

1 MECHANICAL FLOOR PLAN

SCALE: 3/32" = 1'-0"



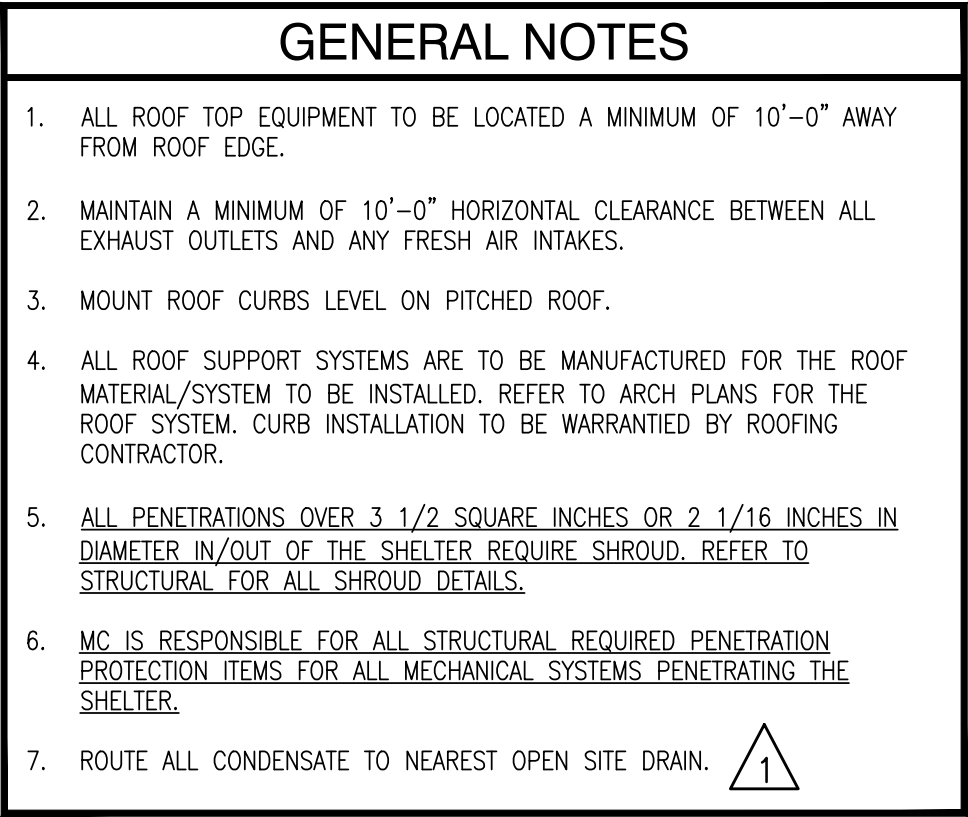

201 N. BROADWAY
SUITE 210
MOORE, OK. 73160
405.735.3477
AGP@theAGP.net
www.theAGP.net

SALAS O'BRIEN
MECHANICAL / ELECTRICAL

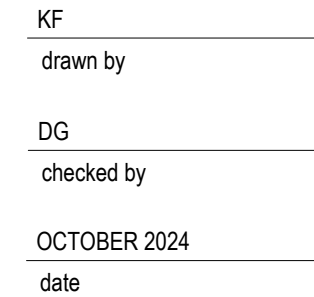

revisions	
1	11/22/2024 AD 0
2	12/12/2024 AD 0
3	03/24/25 CB 05

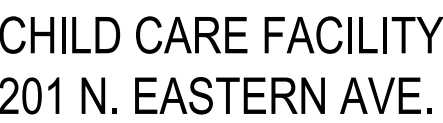

M201

AGP EXPRESSLY RESERVES ITS
COPYRIGHT AND OTHER PROPERTY
RIGHTS OF ALL PLANS AND DRAWINGS
DESIGNED AND/OR PRODUCED. PLANS
AND DRAWINGS ARE NOT TO BE
REPRODUCED IN ANY FORM OR MANNER
WITHOUT THE EXPRESSED WRITTEN
CONSENT OF AGP.