

**GENERAL NOTE**

- REMOVE EXISTING E.L.F.S. SYSTEM AS REQUIRED FOR NEW 3/4" PLYWOOD BLOCKING @ NEW/CAST LETTERS. INSTALL NEW E.L.F.S. SYSTEM TO MATCH EXISTING SYSTEM TO REMAIN
- AT ALL EXISTING E.L.F.S. - REPAIR / PREPARE PAINTED E.F.I.S. TO RECEIVE NEW PAINT SYSTEM

**2 NORTH ELEVATION**  
3/32" = 1'-0"

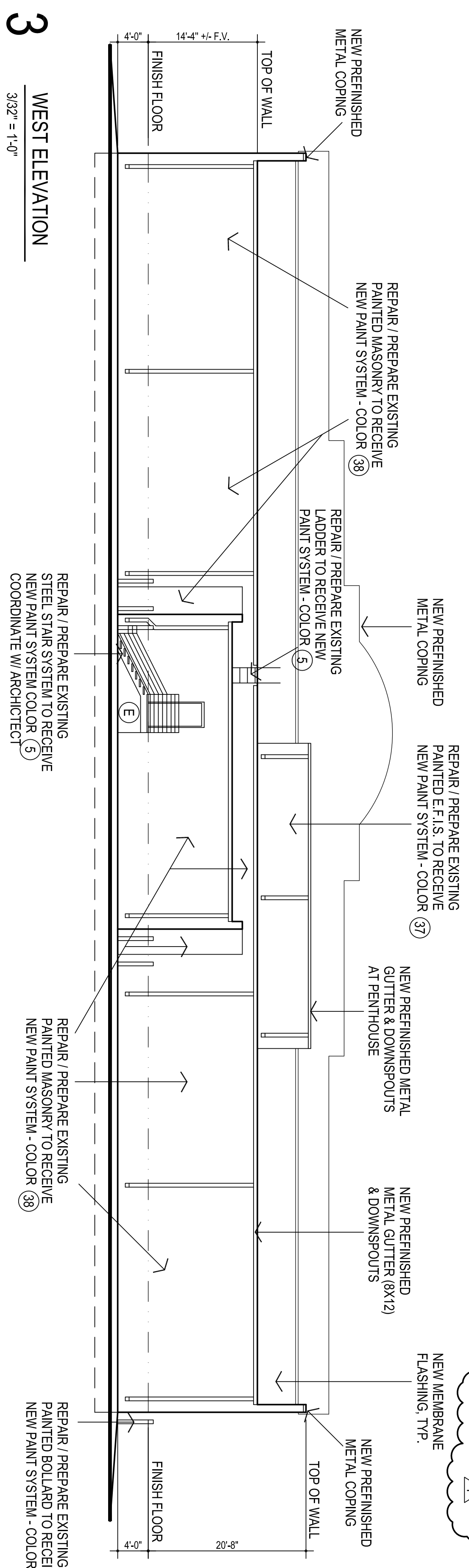

**3 WEST ELEVATION**  
3/32" = 1'-0"

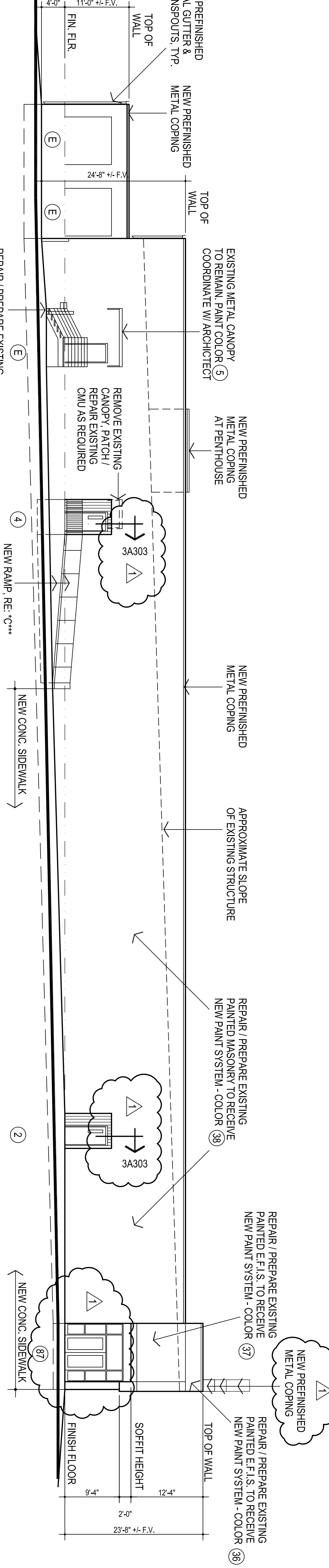

**4 SOUTH ELEVATION**  
3/32" = 1'-0"

