

**WALL / PARTITION LEGEND**

- 1 STUD WALL  
1 LAYERS FIRE RATED GYPSUM BOARD EACH SIDE, 6" METAL STUDS  
HEIGHT: SLAB TO DECK
- 2 EXISTING LOAD BRNG. 6" CMU WALL  
1 LAYER FIRE RATED GYP. BD. EA.SIDE ON 7/8" FURRING STRIPS  
HEIGHT: 6" ABOVE CEILING  
PROVIDE FIRE STOPPING AS REQUIRED AT TOP OF EXISTING CMU WALL
- 3 STUD WALL / CHASE WALL (12" CLEAR)  
1 LAYERS GYPSUM BOARD EACH SIDE, 3.58" METAL STUDS  
HEIGHT: SLAB TO 6" ABOVE CEILING
- 4 SHELTER WALL  
1 LAYER GYP. BD. EA. SIDE ON 3/8" METAL STUDS  
HEIGHT: SLAB TO 6" ABOVE CEILING  
10" CONC. WALL TO SLAB ABOVE - 12'-6", RE. STRUCT.
- 5 EXISTING EXTERIOR 12" CMU  
1 LAYER GYP. BD. ON 2" FURRING STRIPS W/ 2" BATT INSULATION  
HEIGHT: SLAB TO 6" ABOVE CEILING
- 6 NEW STUD IN-FILL AT EXISTING EXTERIOR 12" CMU  
1 LAYER GYP. BD. EACH SIDE ON METAL STUDS TO MATCH  
EXISTING CMU WIDTH  
HEIGHT: SLAB TO DECK ABOVE
- 7 NEW STUD IN-FILL AT EXISTING EXTERIOR 12" CMU  
1 LAYER GYP. BD. AND EXTERIOR SHEATHING ON METAL STUDS TO  
MATCH EXISTING CMU WIDTH. MATCH EXISTING E.F.I.S. THICKNESS  
HEIGHT: SLAB TO OPENING HEIGHT / DECK ABOVE
- 8 STUD WALL / METAL WALL PANEL  
1 LAYERS GYPSUM BOARD, 6" METAL STUDS, EXTERIOR SHEATHING W/  
METAL WALL PANELS  
HEIGHT: 6" STUDS AND GYP. BD.-SLAB TO DECK ABOVE. SHEATHING  
AND METAL WALL PANEL TO SOFFIT ABOVE
- 9 EXISTING CMU WALL / METAL WALL PANEL  
7/8" FURRING STRIPS, EXTERIOR SHEATHING W/ METAL WALL PANELS  
HEIGHT: SHEATHING AND METAL WALL PANEL TO SOFFIT ABOVE
- 10 NEW STUD IN-FILL AT EXISTING 8" CMU  
1 LAYER GYP. BD. EACH SIDE ON METAL STUDS TO  
MATCH EXISTING CMU WIDTH.  
HEIGHT: SLAB TO OPENING HEIGHT / DECK ABOVE
- 11 STUD WALL  
1 LAYERS FIRE RATED GYPSUM BOARD EACH SIDE, 6" METAL STUDS  
HEIGHT: SLAB TO DECK
- 12 MOVABLE PARTITION  
REFER SPECIFICATIONS

REFER ROOM FINISH SCHEDULE, COLOR SCHEDULE,  
INTERIOR ELEVATIONS & SPECIFICATIONS FOR ADDITIONAL  
WALL FINISH INFORMATION

CONSTRUCTION MANAGER & SUBCONTRACTORS SHALL  
COORDINATE FINAL CONSTRUCTION OF ALL WALLS  
PRIOR TO BEGINNING WORK

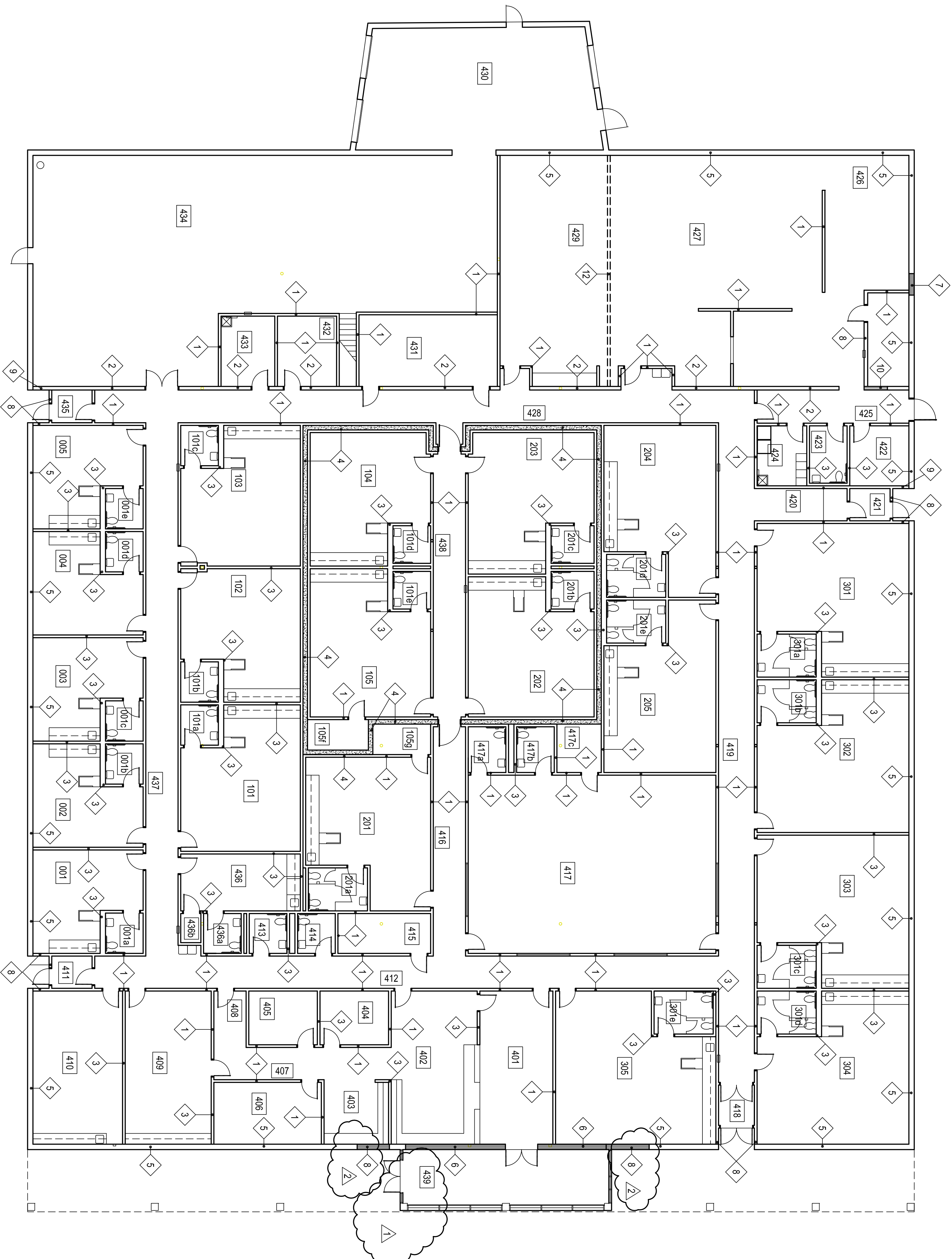

**WALL TYPE PLAN**

3/32" = 1'-0"

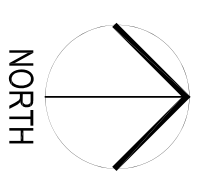

NORTH