



CG
drawn by
MA
checked by
OCTOBER 2024
date

revisions
ADDENDUM #1

Sheet No.:

A106

OWNERSHIP USE OF DOCUMENTS:
AGP EXPRESSLY RESERVES ITS
COPYRIGHT AND OTHER PROPERTY
RIGHTS OF ALL PLANS AND DRAWINGS
DESIGNED AND/OR PRODUCED. PLANS
AND DRAWINGS ARE NOT TO BE
REPRODUCED IN ANY FORM OR MANNER
WITHOUT THE EXPRESS WRITTEN
CONSENT OF AGP.

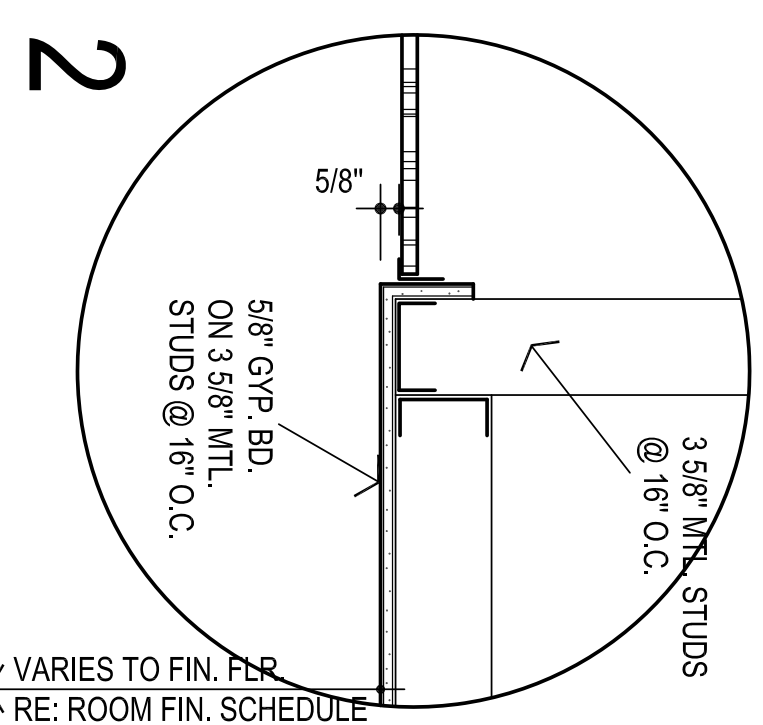

LEGEND:

- MECHANICAL OPENINGS
- ELECTRICAL FIXTURES
- ⊙ CEILING MOUNTED SMOKE DETECTOR, RE: ELEC
- INDICATES AREA / ROOM TO RECEIVE GYP. BD. CEILING
- INDICATES AREA / ROOM TO RECEIVE 2X2 LAY-IN CEILING
- INDICATES AREA / ROOM TO RECEIVE 2X2 LAY-IN CEILING

NOTES:

1. REFER MECHANICAL & ELECTRICAL FOR ANY ADDITIONAL CEILING MOUNTED FIXTURES
2. REFER TO SHEET A100 FOR LOCATIONS OF FIRE-RATED WALLS



REFLECTED CEILING PLAN

3/32" = 1'-0"

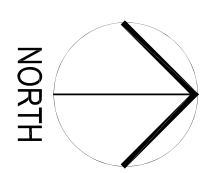

NOTES:

1. ALL CEILINGS TO BE LOCATED AT 9'-0" A.F. UNLESS NOTED OTHERWISE.
2. THESE DRAWINGS INDICATE THE LIMITS OF FINISHES FOR AREAS THAT HAVE MULTIPLE TYPES AND COLORS. REFER ROOM FINISH SCHEDULE FOR CEILING MATERIAL AND COLOR DESIGNATIONS NOT SHOWN ON THIS SHEET.
3. ALL FURDOWNS SHALL BE PAINTED UNLESS NOTED OTHERWISE.
4. ALL CEILING FURDOWNS SHALL BE BRACED WITH LIGHT GAUGE FRAMING TO PREVENT SWAYING.
5. ALL CEILINGS, FURDOWNS, PIPES, DUCTS, EQUIPMENT, ETC. SHALL BE SUSPENDED FROM STRUCTURAL STEEL ABOVE. DO NOT SUPPORT ITEMS FROM METAL DECK ONLY. REFER STRUCTURAL FOR REQUIREMENTS OF ATTACHMENT TO STEEL.
6. MECHANICAL AND ELECTRICAL DISCIPLINES ARE SHOWN FOR INFORMATION PURPOSES ONLY. REFER TO CONSULTANT SHEETS FOR EXACT FIXTURE LOCATIONS.
7. COORDINATE LOCATION OF ANY CONTROL JOINTS NOT SHOWN WITH THE ARCHITECT PRIOR TO INSTALLATION.
8. PROVIDE DRYWALL CONTROL JOINTS AT WALLS, CEILINGS AND SOFFITS, FURRINGS, ETC. WHERE SHOWN ON DRAWINGS, AND THE FOLLOWING LOCATIONS (SHOWN OR NOT):
 - A. AT OTHER LOCATIONS WHERE STRUCTURAL SUPPORT FOR FRAMING CHANGES LEVEL OR MATERIAL, OR WHERE DIFFERENTIAL MOVEMENT IS LIKELY TO OCCUR.
 - B. AT LOCATIONS WHERE CEILING FRAMING MEMBERS CHANGE DIRECTION.
9. REFER TO SHEET A100 FOR LOCATIONS OF FIRE-RATED WALLS