



KC
drawn by

KP
checked by

MAY 2023
date

revisions

MOORE PUBLIC SCHOOLS
BOARD OF EDUCATION
MOORE, OKLAHOMA



LOCKER ROOM
ADDITION
MOORE WEST
JUNIOR HIGH SCHOOL

sheet no:

P101

OWNERSHIP USE OF DOCUMENTS:

AGP EXPRESSLY RESERVES ITS COPYRIGHT AND OTHER PROPERTY RIGHTS OF ALL PLANS AND DRAWINGS DESIGNED AND/OR PRODUCED. PLANS AND DRAWINGS ARE NOT TO BE REPRODUCED IN ANY FORM OR MANNER WITHOUT THE EXPRESSED WRITTEN CONSENT OF AGP.

KEYED NOTES	
1	PROVIDE CAST IRON PIPE SLEEVE FOR SANITARY PIPE THRU OR BELOW GRADE BEAM. INSTALL FOAM SPACER BLOCKS TO MAINTAIN PIPE IN CENTER OF SLEEVE. COORDINATE PIPE SLEEVE INSTALLATION WITH STRUCTURAL.
2	INSTALL 4" SANITARY BACKWATER VALVE AND 4" EXTERIOR CLEANOUTS. PROVIDE CONCRETE PAD AT GRADE. SEE DETAIL 4/P501.
3	INSTALL NATURAL GAS ANODELESS RISER FOR TRANSITION FROM BELOW GRADE MDPE TUBING TO ABOVE GRADE BLACK IRON PIPE.
4	INSTALL BELOW FLOOR 1/2" CW LINE TYPE K COPPER OR PEX-a FOR TRAP PRIMER TO FLOOR DRAIN OR FLOOR SINK. SLOPE LINE CONTINUOUSLY TOWARDS DRAIN. SEE DETAIL 1/P501.
5	CONNECT NEW SANITARY SEWER TO EXISTING SANITARY SEWER. FIELD VERIFY LOCATION. COORDINATE WITH SITE CONTRACTOR.

GENERAL NOTES	
1.	COORDINATE WORK WITH ALL OTHER TRADES ON SITE.
2.	COORDINATE ALL BELOW GRADE PIPE ROUTING WITH STRUCTURAL FOUNDATIONS AND REQUIRED PIPE SLEEVES THRU FOUNDATION PENETRATIONS.
3.	FIELD VERIFY EXISTING CONDITIONS PRIOR TO COMMENCING WORK.
4.	PRIOR TO COMMENCING WORK, COORDINATE WITH SITE CONTRACTOR FOR SANITARY SEWER AND WATER INVERT ELEVATIONS.
5.	REFER TO PLUMBING FIXTURE SCHEDULE ON SHEET P601 FOR FIXTURE ROUGH-IN PIPE SIZES AND ADDITIONAL SIZES ON ISOMETRIC P401.
6.	PIPE TRENCHES SHALL HAVE SAND BEDDING TO A MINIMUM POINT 6" ABOVE THE TOP OF PIPE. REFER TO SPECIFICATIONS.
7.	INSTALL BELOW FLOOR 1/2" CW LINE TYPE K COPPER OR PEX-a FOR TRAP PRIMER TO FLOOR DRAINS. SLOPE LINE CONTINUOUSLY TOWARDS DRAIN. SEE DETAIL 1/P501.

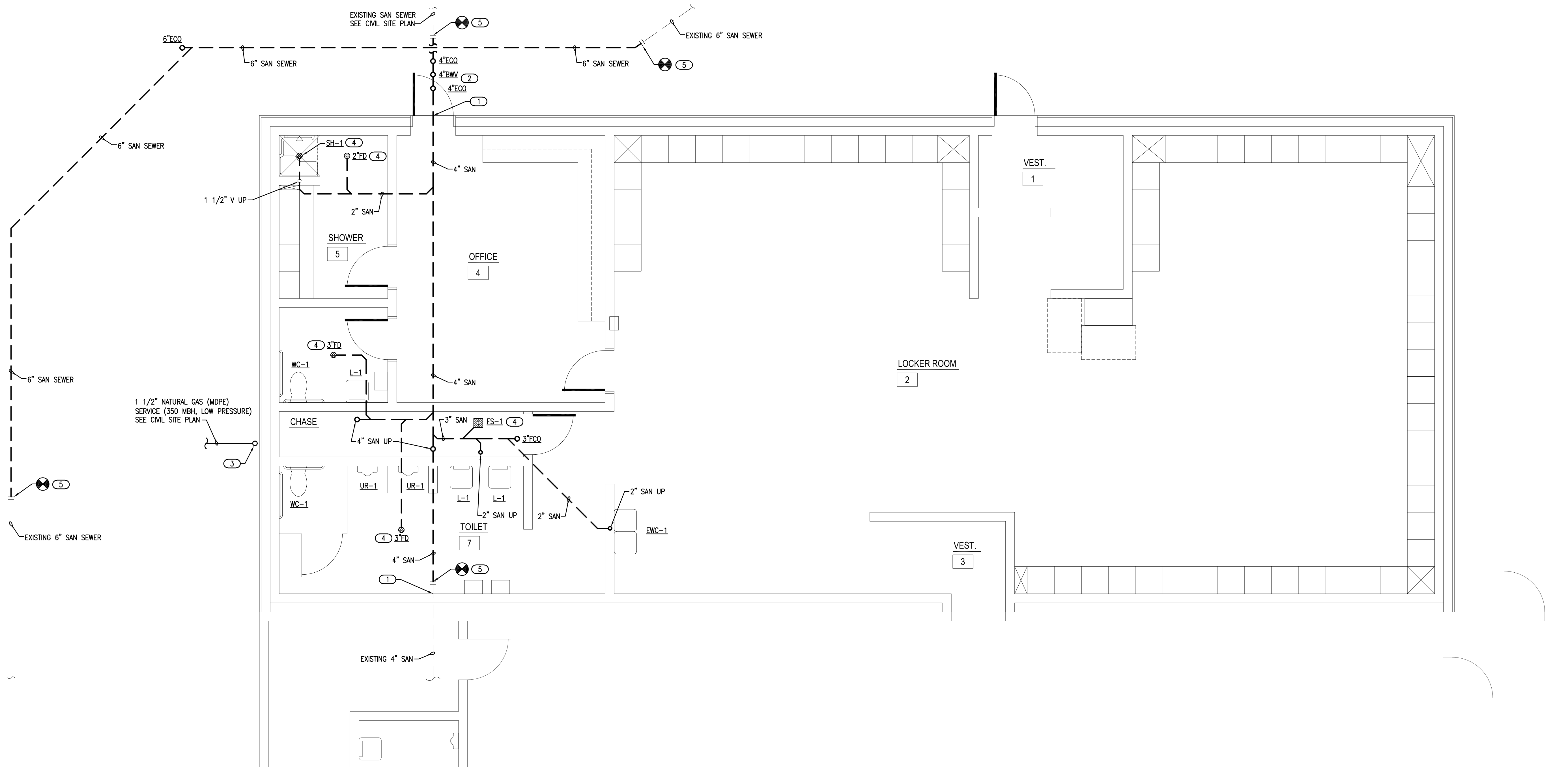

1 PLUMBING PLAN - BELOW GRADE

SCALE: 1/4" = 1'-0"



Salas O'Brien

2600 Van Buren St., Suite 2635
Norman, OK 73072
Salas O'Brien Registration: CA# 7058
Expiration Date: 8/30/2025
Salas O'Brien Project Number: 2023-04636-00