



CG	drawn by
MA	checked by
MAY 2023	date
	revisions

MOORE PUBLIC SCHOOLS
BOARD OF EDUCATION
MOORE, OKLAHOMA



LOCKER ROOM
ADDITION
MOORE WEST
JUNIOR HIGH SCHOOL

sheet no:

A201

BUILDING ELEVATIONS

OWNERSHIP USE OF DOCUMENTS:
AGP EXPRESSLY RESERVES ITS
COPYRIGHT AND OTHER PROPERTY
RIGHTS OF ALL PLANS AND DRAWINGS
DESIGNED AND/OR PRODUCED. PLANS
AND DRAWINGS ARE NOT TO BE
REPRODUCED IN ANY FORM OR MANNER
WITHOUT THE EXPRESSED WRITTEN
CONSENT OF AGP.

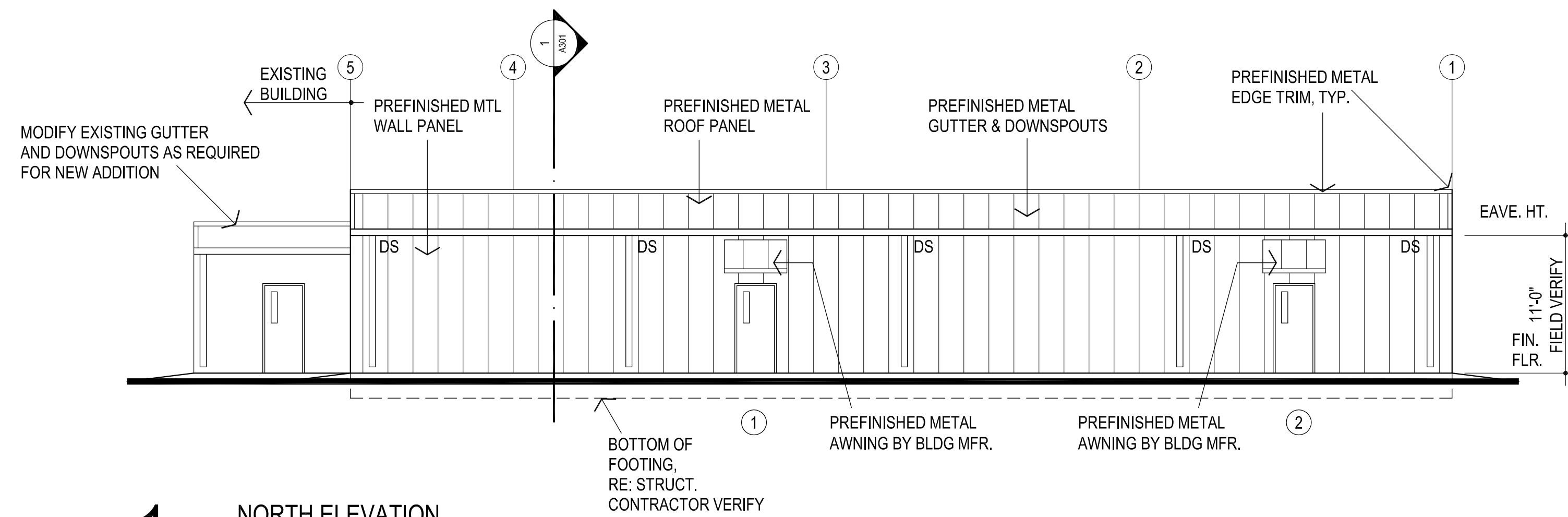

1 NORTH ELEVATION
1/8" = 1'-0"

REFER STRUCTURAL DRAWINGS FOR TOP OF FOOTING ELEVATIONS - PROVIDE ALL MATERIALS REQUIRED FOR WALL SYSTEM TO EXTEND TO TOP OF FOOTING

ALTERNATE #1
REMOVE EXISTING PREFINISHED METAL ROOF PANEL SYSTEM & EXISTING PREFINISHED METAL WALL PANEL SYSTEM AND ALL ASSOCIATED TRIM, GUTTER & DOWNSPOUTS, FLASHING, ETC AND PROVIDE ALL NEW MATERIALS FOR A COMPLETE INSTALLATION RE: SHEET A104 FOR ADDITIONAL INFORMATION

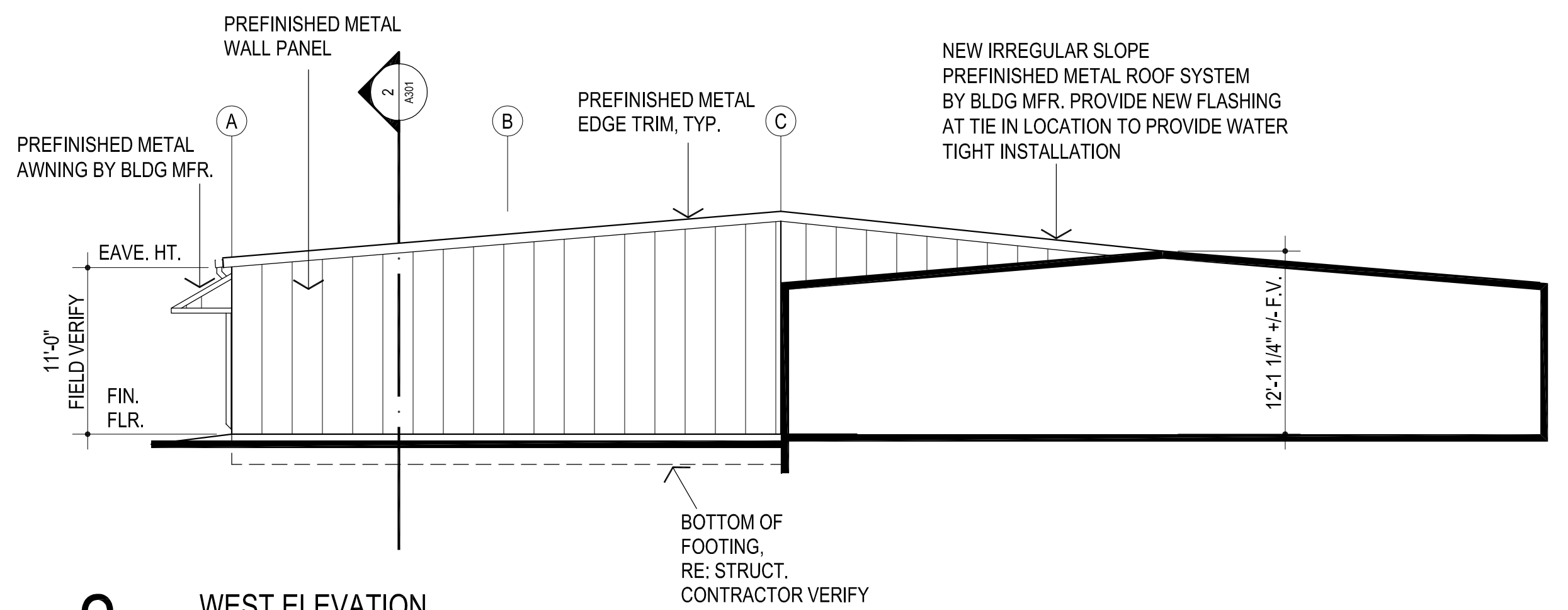

2 WEST ELEVATION
1/8" = 1'-0"

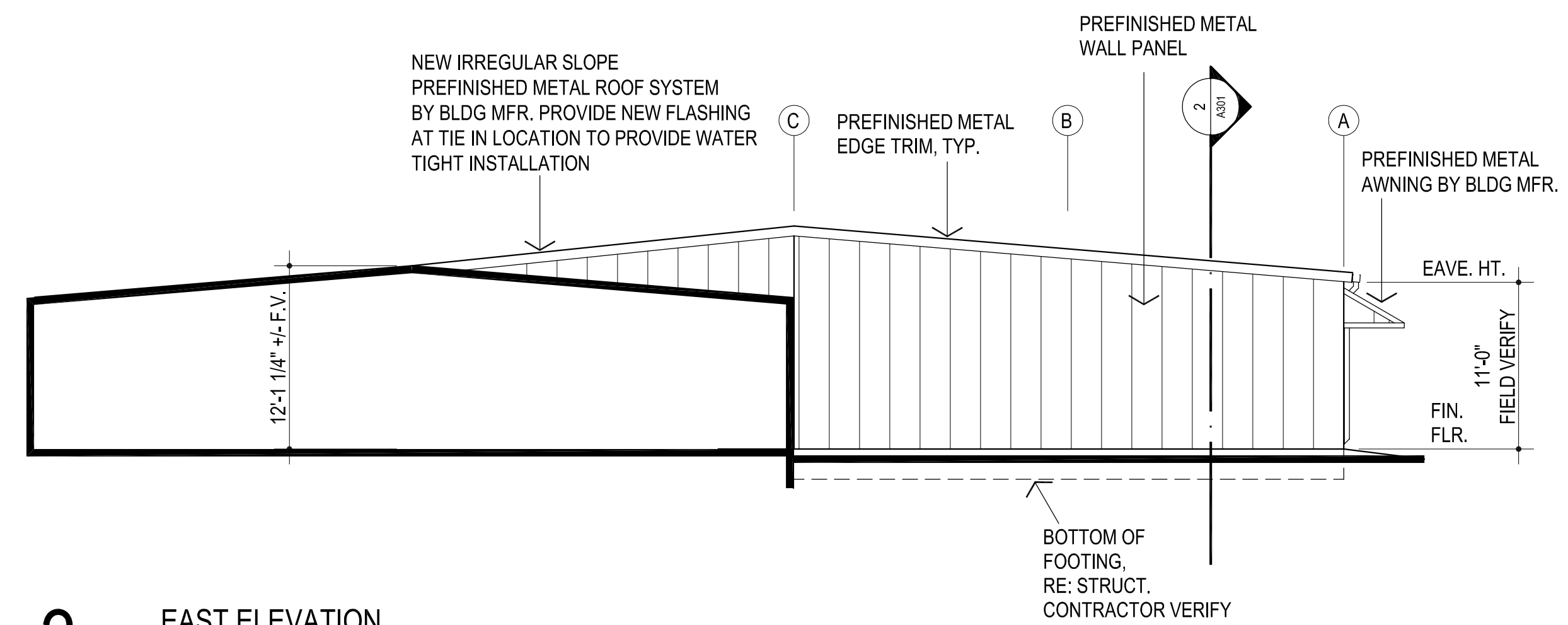

3 EAST ELEVATION
1/8" = 1'-0"