

**MOORE PUBLIC SCHOOLS -
MOORE WEST JUNIOR HIGH SCHOOL
LOCKER ROOM ADDITION**

Moore Public Schools - Moore, Oklahoma
AGP - Moore, Oklahoma

ADDENDUM NO. 2

December 29, 2023

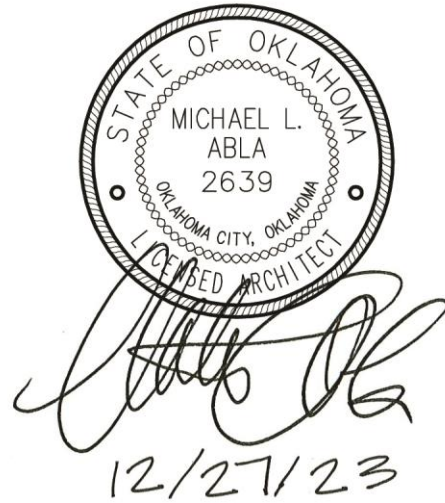

This addendum applicable to work designated herein, shall be understood to be an Addendum, and as such shall be included in the Contract Agreement.

Receipt of this Addendum shall be acknowledged by the Construction Management Firm notifying this office in writing, and by any applicable subcontractor to the CM.

This addendum consists of one (1) page with attachments of zero (0) 8.5"x11" pages and two (2) 24"x36" sheets.

A. Drawings:

Civil and Structural

No changes.

Architectural

1. Sheet A301, Details 3, 4, 5 & 6, Wall Sections: revised sections / added cmu reinforcement information as indicated. Refer to attachment.
2. Sheet A501, Details 1, 2, 7, 8, 9, 11, 12, 13, 18, 24, 26, & 28, Plan Details: added cmu wall reinforcement information as indicated. Refer to attachment.

Mechanical, Electrical, and Plumbing

No changes.

B. Specifications:

No changes.

END OF ADDENDUM NO. 2

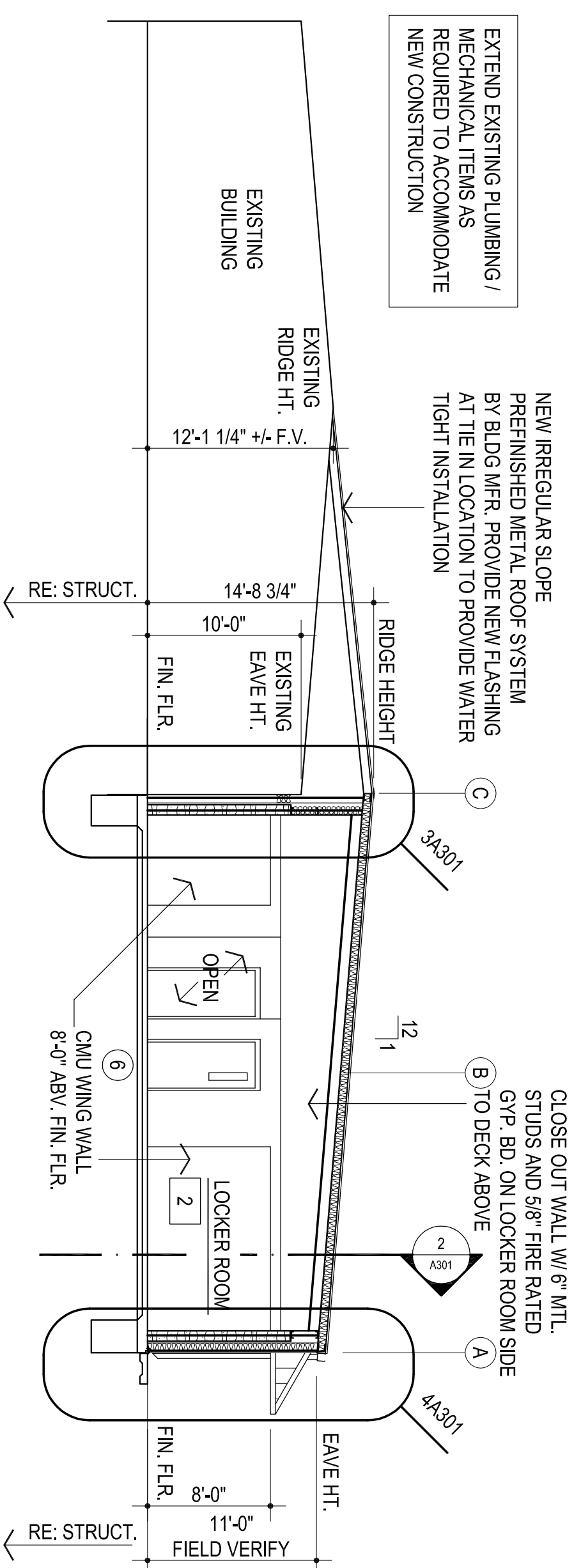

1
BUILDING SECTION
1/8" = 1'-0"

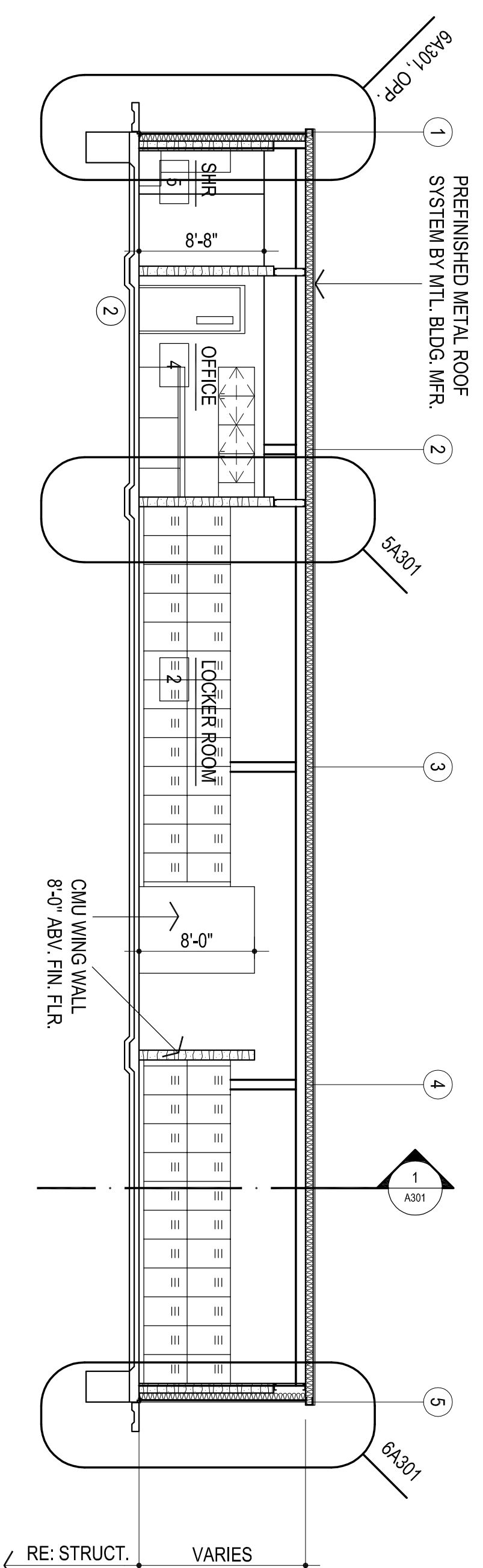

2
BUILDING SECTION
1/8" = 1'-0"

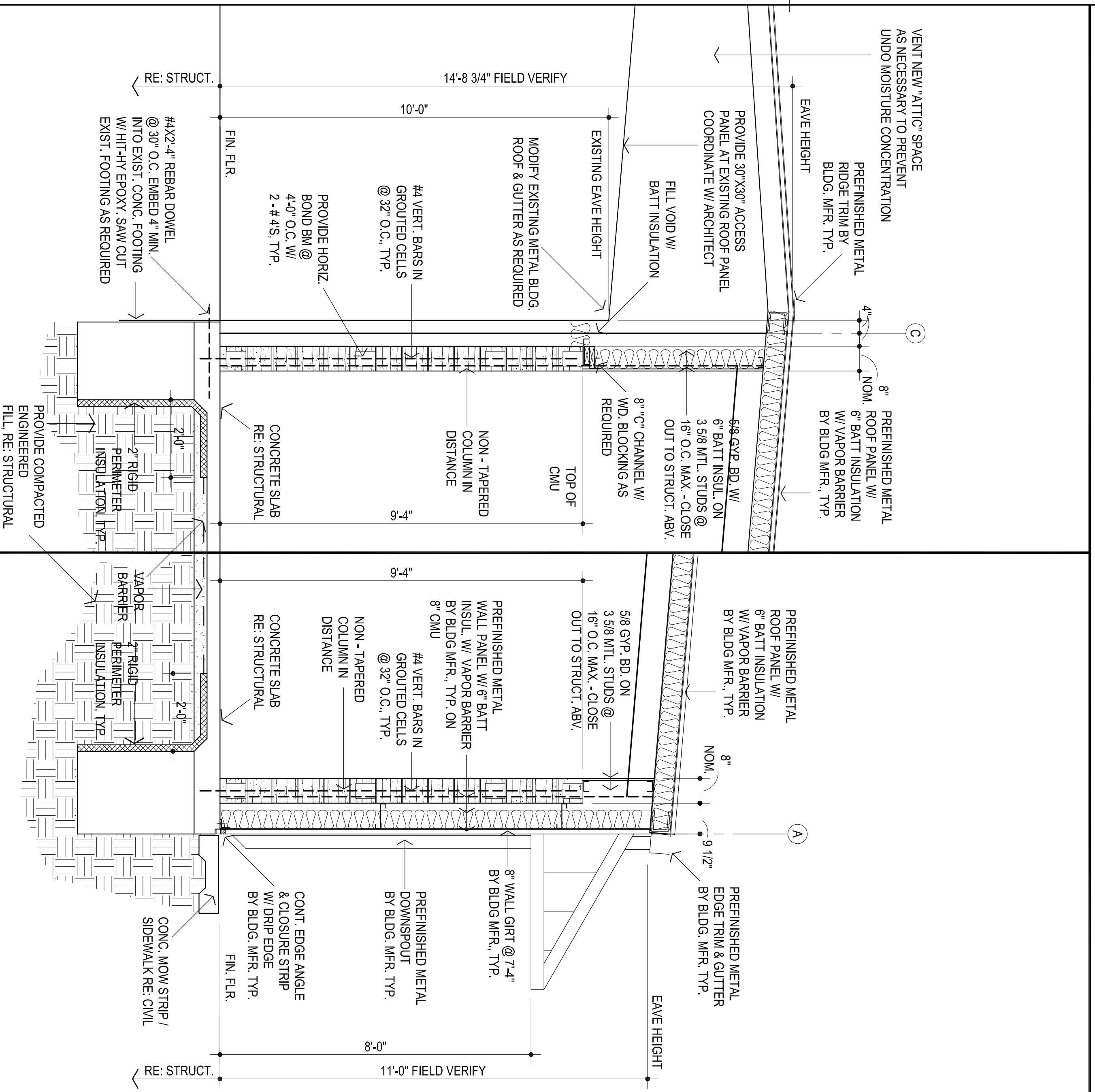

3
WALL SECTION
1/2" = 1'-0"

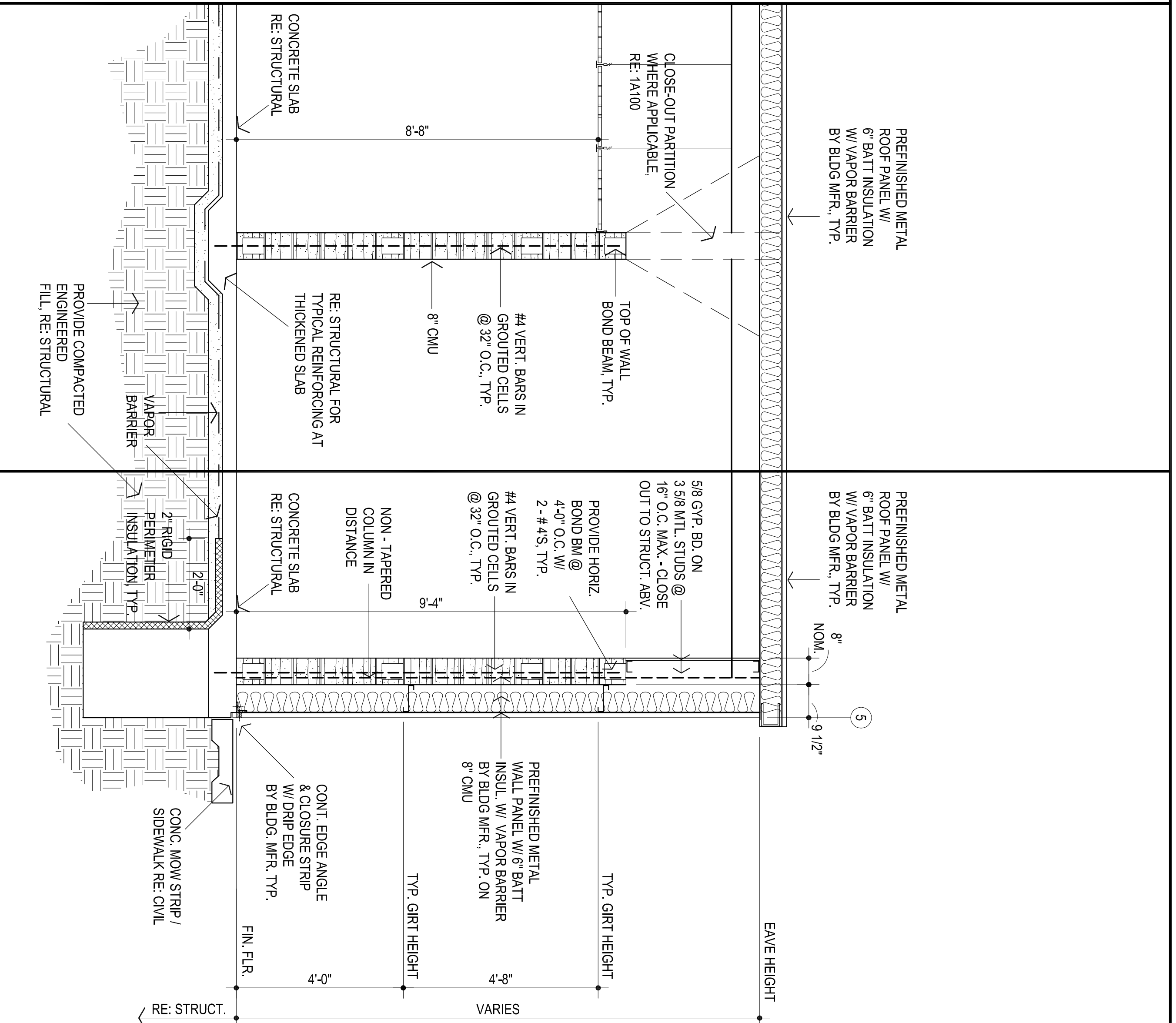

4
WALL SECTION
1/2" = 1'-0"

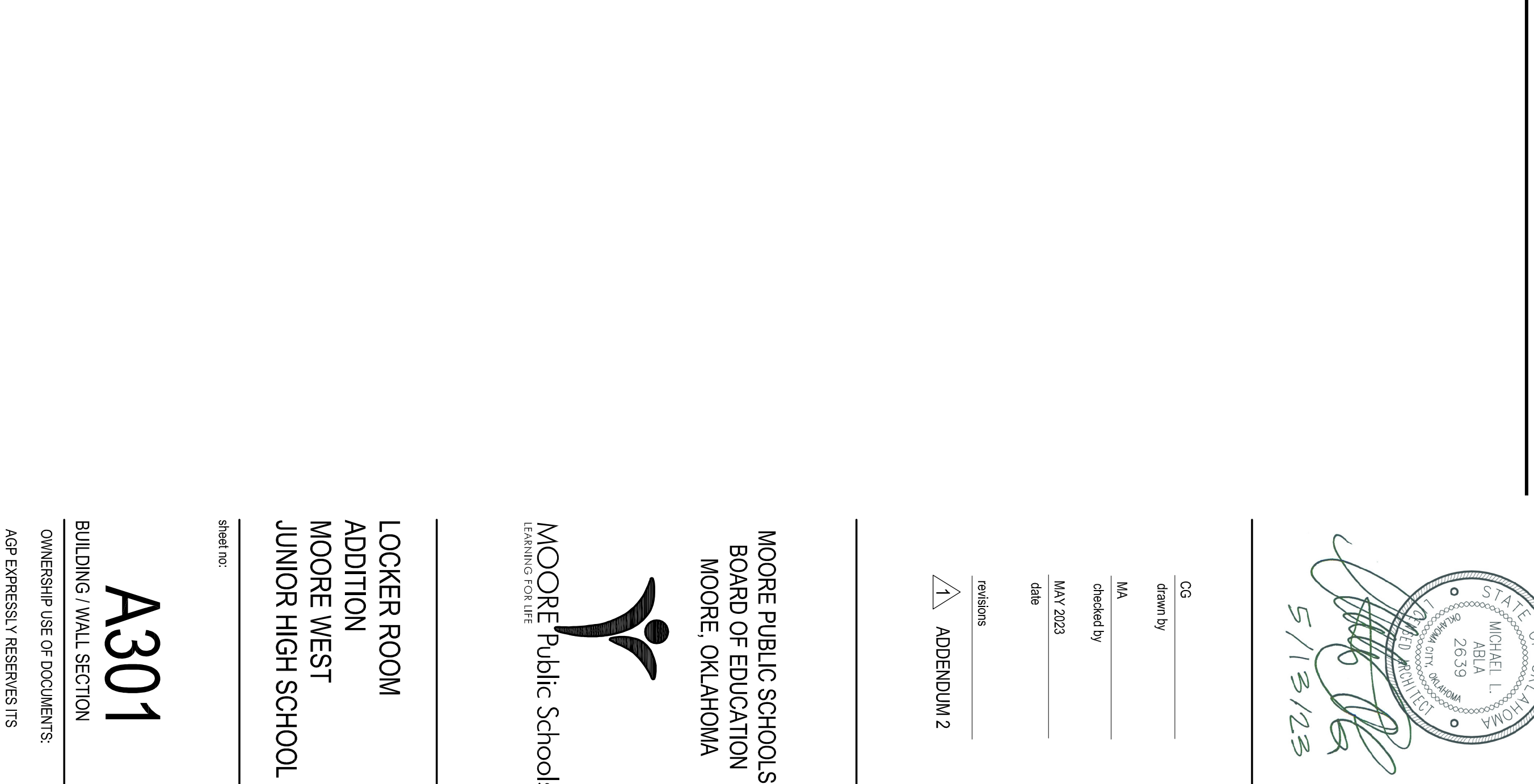

5
WALL SECTION
1/2" = 1'-0"



6
WALL SECTION
1/2" = 1'-0"

AGP
the Abla Griffin Partnership L.L.C.
201 N. BROADWAY
SUITE 210
MOORE, OK. 73160
405.735.3477
ACGP@theAGP.net
www.theAGP.net

WDB ENGINEERING
CIVIL
SALAS OBRIEN
MECHANICAL ELECTRICAL

STATE OF OKLAHOMA
MICHAEL L. ABILA
No. 2839
Professional Engineer
5/13/23

CS
designed by
MA
checked by
MAY 2023
date
revisions
ADDENDUM 2

MOORE PUBLIC SCHOOLS
BOARD OF EDUCATION
MOORE, OKLAHOMA
MOORE Public Schools
LEARNING FOR LIFE

LOCKER ROOM
ADDITION
MOORE WEST
JUNIOR HIGH SCHOOL

Sheet No.
A301

BUILDING / WALL SECTION
OWNERSHIP USE OF DOCUMENTS:
AGP EXPRESSLY RESERVES ITS COPYRIGHT AND OTHER PROPERTY RIGHTS OF ALL PLANS AND DRAWINGS DESIGNED AND/OR PRODUCED HEREIN AND REPRODUCED IN ANY FORM OR MANNER WITHOUT THE EXPRESSED WRITTEN CONSENT OF AGP.



Michael L. Abila
5/13/23

CS
drawn by
MA
checked by
MAY 2023
date
revisions
ADDENDUM 2

MOORE PUBLIC SCHOOLS
BOARD OF EDUCATION
MOORE, OKLAHOMA

MOORE Public Schools
LEARNING FOR LIFE

LOCKER ROOM
ADDITION
MOORE WEST
JUNIOR HIGH SCHOOL

Sheet No.

A501

OWNERSHIP USE OF DOCUMENTS:

AGP EXPRESSLY RESERVES ITS
COPYRIGHT AND OTHER PROPERTY
RIGHTS OF ALL PLANS AND DRAWINGS
DESIGNED AND/OR PRODUCED BY AGP.
REPRODUCTION OR TRANSMISSION
WITHOUT THE EXPRESSED WRITTEN
CONSENT OF AGP.

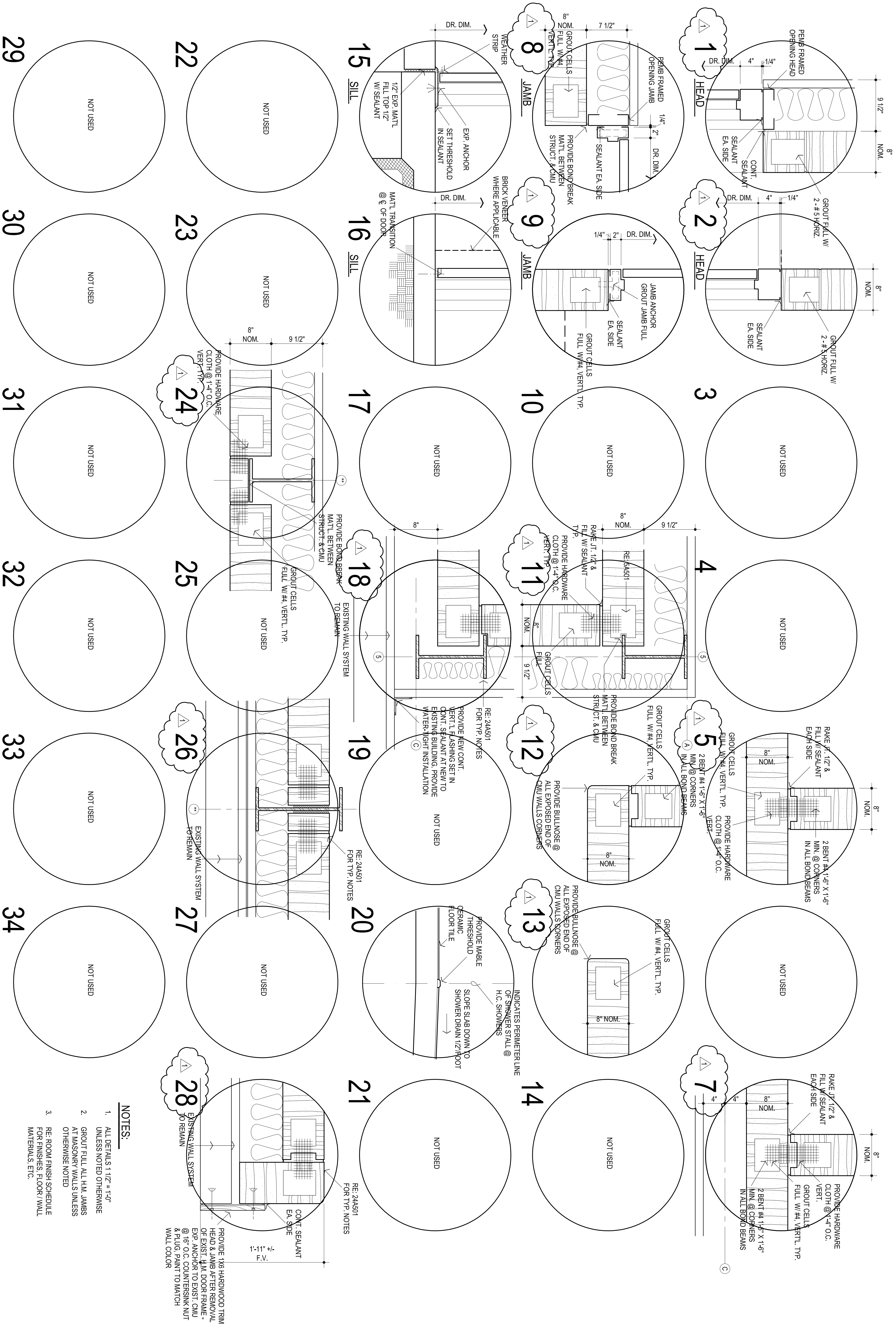

NOTES:

1. ALL DETAILS 1/16" = 1'-0" UNLESS NOTED OTHERWISE
2. GROUT FULL ALL H.M. JAMBS AT MASONRY WALLS UNLESS OTHERWISE NOTED
3. RE: ROOM FINISH SCHEDULE FOR FINISHES, FLOOR / WALL MATERIALS, ETC.

PROVIDE 1X6 HARDWOOD TRIM @ HEAD & JAMB AFTER REMOVAL OF EXIST. H.M. DOOR FRAME - EXP. ANCHOR TO EXIST. CMU @ 16" O.C. COUNTERSINK NUT & PLUG PAINT TO MATCH WALL COLOR

RE: 24A501 FOR TYP. NOTES

RE: 24A501 FOR TYP. NOTES

RE: 24A501 FOR TYP. NOTES

RE: 24A501 FOR TYP. NOTES

RE: 24A501 FOR TYP. NOTES