

**1**  
SITE DEMOLITION PLAN  
1" = 20'-0"

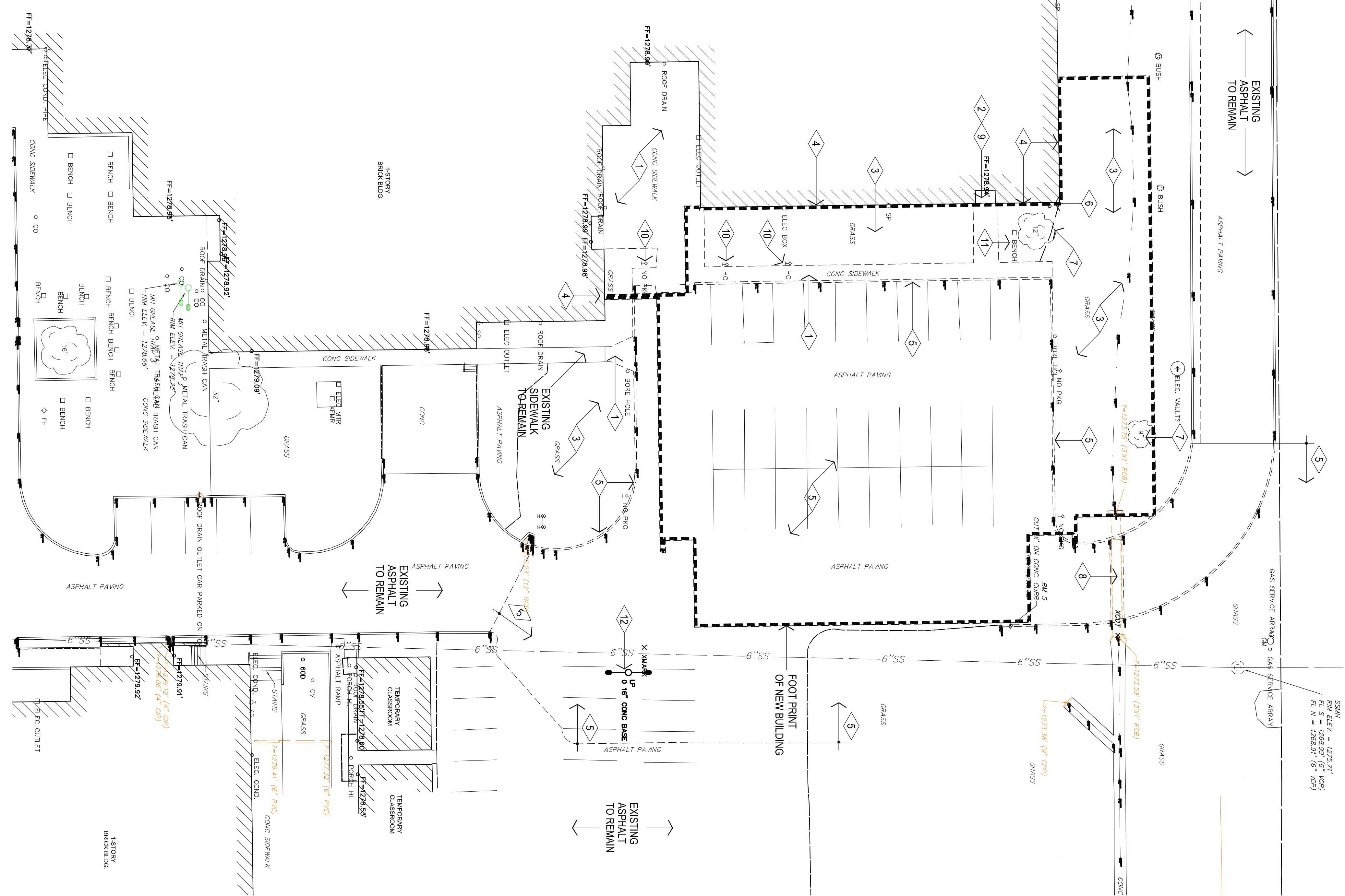

**GENERAL NOTES:**

1. FILL GRADE & PREPARE ALL EXCAVATED AREAS TO RECEIVE NEW SITE FEATURES.
2. CONTRACTOR TO VISIT SITE PRIOR TO PREPARING BID, & VERIFY ALL ITEMS TO BE DEMOLISHED. ANY ADDITIONAL ITEMS REQUIRING DEMOLITION THAT ARE NOT INCLUDED IN THESE DOCUMENTS SHOULD BE BROUGHT TO THE IMMEDIATE ATTENTION OF THE ARCHITECT AND INCLUDED IN THE BASE BID.
3. EXISTING UNDERGROUND UTILITY LOCATIONS & CONTOUR INFORMATION HAVE BEEN OBTAINED FROM THE BEST AVAILABLE SOURCES. THE CONTRACTOR SHALL FIELD VERIFY ALL EXISTING CONDITIONS PRIOR TO COMMENCING WORK & COORDINATE W/ ARCHITECT.
4. CONTRACTOR IS TO FIELD VERIFY ALL EXISTING ELEVATIONS PRIOR TO STARTING EARTHWORK - AND ADJUST ACCORDINGLY AS DIRECTED BY THE ARCHITECT.
5. DURING ALL EXISTING UTILITY REVISIONS - TEMPORARY SERVICE IS TO BE PROVIDED @ ALL EFFECTED BUILDINGS.
6. ALL SALVAGEABLE ITEMS TO REMAIN OWNERS PROPERTY & SHALL BE STORED OR DISPOSED OF AS PER OWNERS INSTRUCTIONS.
7. CONSTRUCTION SHALL MEET ALL APPLICABLE CODES, ORDINANCES, REGULATIONS & STANDARDS REQUIRED BY THE CITY OF MOORE, OKLAHOMA.
8. CONSTRUCTION SHALL MEET ALL APPLICABLE REQUIREMENTS OF THE AMERICANS W/ DISABILITIES ACT INCLUDING ANY SUPPLEMENTAL REQUIREMENTS BY THE CITY OF MOORE, OKLAHOMA.
9. CONTRACTOR SHALL COORDINATE ACCESS TO SITE W/ OWNER PRIOR TO STARTING WORK. OBTAIN APPROVAL FROM OWNER FOR ON-SITE MATERIAL STORAGE, ETC. CONTRACTOR SHALL PROVIDE PROPER SEPARATION BTWN. WORK & STUDENTS.
10. COORDINATE LOCATION OF CONSTRUCTION FENCE W/ ARCHITECT & OWNER PRIOR TO STARTING WORK. RE: 10800 FOR EROSION CONTROL PLAN.

**DEMOLITION NOTES:**

1. DEMOLISH EXISTING CONCRETE SIDEWALKS TO LIMITS INDICATED. FILL & COMPACT VOIDS & PREPARE FOR CLASSROOM ADDITION. WHERE APPLICABLE, PROTECT EXISTING CONCRETE CURB TO REMAIN. REPAIR / REPLACE ANY CURB DAMAGED DURING CONSTRUCTION W/ NEW TO MATCH EXISTING.
2. REMOVE EXISTING SOFFIT AND FRAMING. PREPARE AREA TO RECEIVE NEW GYP. BD. CEILING. RE: A105
3. THE CONTRACTOR SHALL FIELD VERIFY, INVENTORY & REMOVE ANY SPRINKLER SYSTEM HEADS, PIPING & ASSOCIATED ITEMS WHICH INTERFERE W/ THE NEW BUILDING ADDITION. THE CONTRACTOR SHALL MODIFY REMAINING SYSTEM AS NECESSARY AFTER CONSTRUCTION OF NEW ADDITION TO PROPER WORKING ORDER COORDINATE W/ ARCHITECT.
4. REMOVE ALL EXISTING WALL MOUNTED ITEMS TO BE SALVAGED. RE: ELECTRICAL & COORDINATE W/ ARCHITECT & OWNER.
5. DEMOLISH EXISTING ASPHALT PAVING, / CURB AS REQUIRED / TO LIMITS INDICATED. FILL & COMPACT VOIDS & PREPARE FOR CLASSROOM ADDITION. WHERE APPLICABLE PROTECT EXISTING ASPHALT TO REMAIN. REPAIR / REPLACE ANY ASPHALT DAMAGED DURING CONSTRUCTION W/ NEW TO MATCH EXISTING. RE: CIVIL FOR NEW PAVING
6. REMOVE EXISTING GAS LINE TO BEST DETERMINED 'CAP' LOCATION. PROVIDE ALL MATERIALS AS REQUIRED TO MEET CODE. COORDINATE WITH ARCHITECT. RE: CIVIL & PLUMBING
7. REMOVE EXISTING TREE & ROOT SYSTEM. FILL VOID & COMPACT.
8. REMOVE EXISTING PIPING SYSTEM TO LIMITS INDICATED. RE: CIVIL FOR NEW DRAINAGE INFORMATION
9. DEMOLISH EXISTING CONCRETE STROOP & PREPARE SUBSTRATE TO RECEIVE NEW CONCRETE SLAB
10. REMOVE EXISTING SIGN POLE & FOUNDATION COMPLETELY. FILL AND COMPACT VOIDS. REINSTALL @ AS DIRECTED BY ARCHITECT. RE: C300. PROVIDE / MODIFY EXISTING ELECTRICAL SERVICE AS REQUIRED FOR COMPLETE INSTALLATION.
11. REMOVE EXISTING BENCH - COORDINATE W/ OWNER
12. REMOVE EXISTING LIGHT POLE & FOUNDATION COMPLETELY. FILL AND COMPACT VOIDS. REINSTALL @ AS DIRECTED BY ARCHITECT. RE: C300. PROVIDE / MODIFY EXISTING ELECTRICAL SERVICE AS REQUIRED FOR COMPLETE INSTALLATION.



CS  
designed by  
MA  
checked by  
MARCH 2022  
date  
revisions

**MOORE PUBLIC SCHOOLS**  
BOARD OF EDUCATION  
MOORE, OKLAHOMA

LEARNING FOR LIFE  
**MOORE** Public Schools

**CLASSROOM ADDITION**  
MOORE WEST  
JUNIOR HIGH SCHOOL

Sheet No:  
**C200**

OWNERSHIP USE OF DOCUMENTS:  
AGP EXPRESSLY RESERVES ITS COPYRIGHT AND OTHER PROPERTY RIGHTS OF ALL PLANS AND DRAWINGS DESIGNED AND/OR PRODUCED HEREIN. REPRODUCED IN ANY FORM OR MANNER WITHOUT THE EXPRESSED WRITTEN CONSENT OF AGP.

**AGP**  
the Abila Griffin  
Partnership L.L.C.  
201 N. BROADWAY  
SUITE 210  
MOORE, OK. 73160  
405.735.3477  
AGP@theAGP.net  
www.theAGP.net

WDB ENGINEERING  
CIVIL  
KFC ENGINEERING  
STRUCTURAL  
SALAS OBRIEN  
MECHANICAL/ELECTRICAL