



the Abla Griffin Partnership L.L.C.

201 N. BROADWAY
SUITE 210
MOORE, OK. 73160
405.735.3477
ACGP@theACG.net
www.theACG.net

WDB ENGINEERING
CIVIL
KFC ENGINEERING
STRUCTURAL
SALAS OBRIEN
MECHANICAL/ELECTRICAL



CS
drawn by
MA
checked by
MARCH 2022
date
revisions

MOORE PUBLIC SCHOOLS
BOARD OF EDUCATION
MOORE, OKLAHOMA



CLASSROOM ADDITION
MOORE WEST
JUNIOR HIGH SCHOOL

Sheet No.
C100

OWNERSHIP USE OF DOCUMENTS:
AGP EXPRESSLY RESERVES ITS
COPYRIGHT AND OTHER PROPERTY
RIGHTS OF ALL PLANS AND DRAWINGS
DESIGNED AND/OR PRODUCED HEREIN.
REPRODUCED IN ANY FORM OR MANNER
WITHOUT THE EXPRESSED WRITTEN
CONSENT OF AGP.

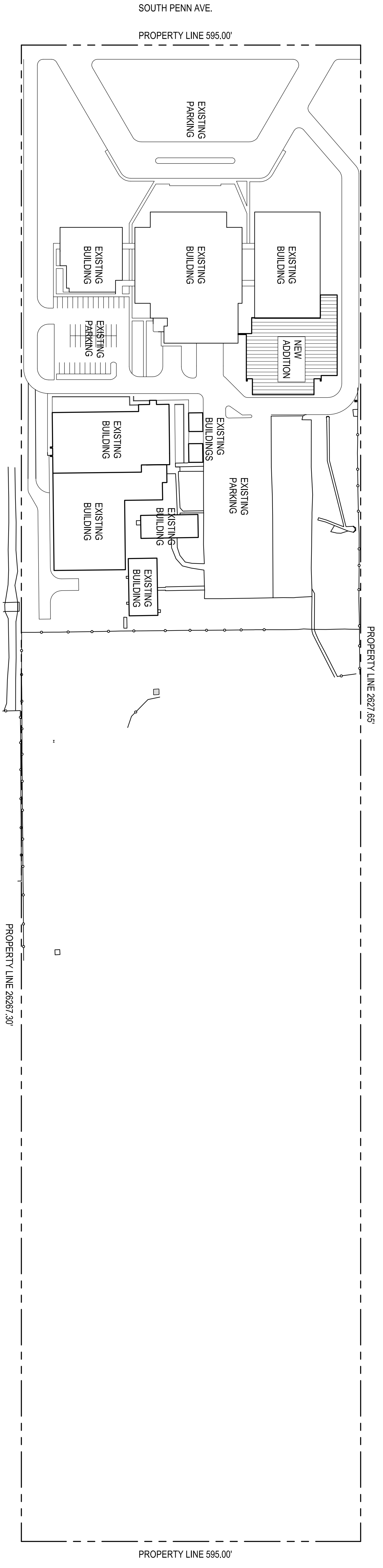

OVERALL SITE PLAN
1
1" = 100'-0"

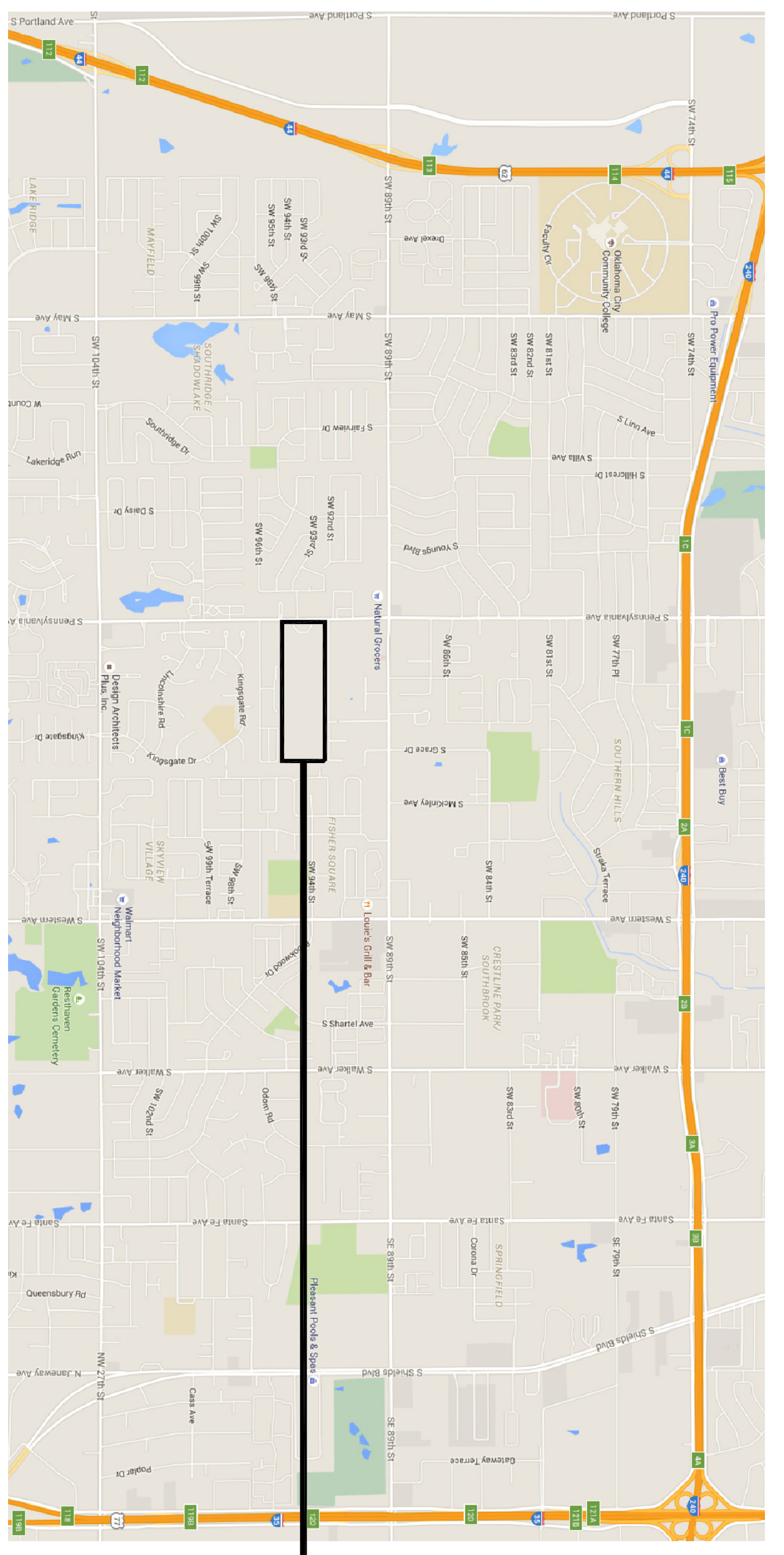

2
VICINITY MAP
NOT TO SCALE

Legal Description:
A tract of land which is a part of the N 1/2 S 1/2 NW 1/4 of sec. 5, T. 10 N., R. 3 W., 1M.; and which is the vacated portion of the Home Place Addition to Oklahoma City, Oklahoma County, Oklahoma, consisting of Lots 17 through 24, inclusive, together with a proportionate part of the vacated abutting streets; said tract is more particularly described as follows:
A tract of land in the NW 1/4 sec. 5, T. 10 N., R. 3 W., 10M., beginning at a point which is N00°50'03"W (assumed bearing) a distance of 600.00 feet from the SW corner of said NW 1/4 ;
thence N00°50'03"W a distance of 595.00 feet;
thence N89°40'37"E a distance of 2,627.65 feet;
thence S00°44'23"E a distance of 595.00 feet;
thence S89°40'37"W a distance of 2,626.30 feet to the point of beginning

PROJECT LOCATION
MOORE WEST JUNIOR HIGH SCHOOL
9400 S. PENNSYLVANIA AVE.
OKLAHOMA CITY, OKLAHOMA 73170