

**1**  
BUILDING SECTION  
1/8" = 1'-0"

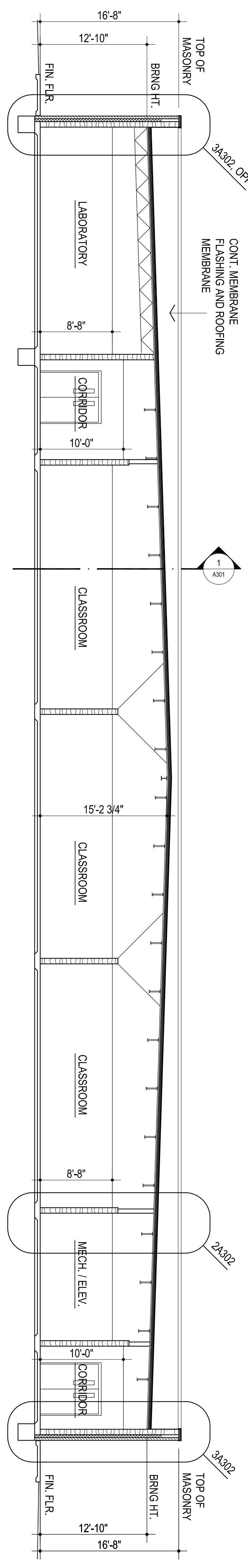

**2**  
BUILDING SECTION  
1/8" = 1'-0"

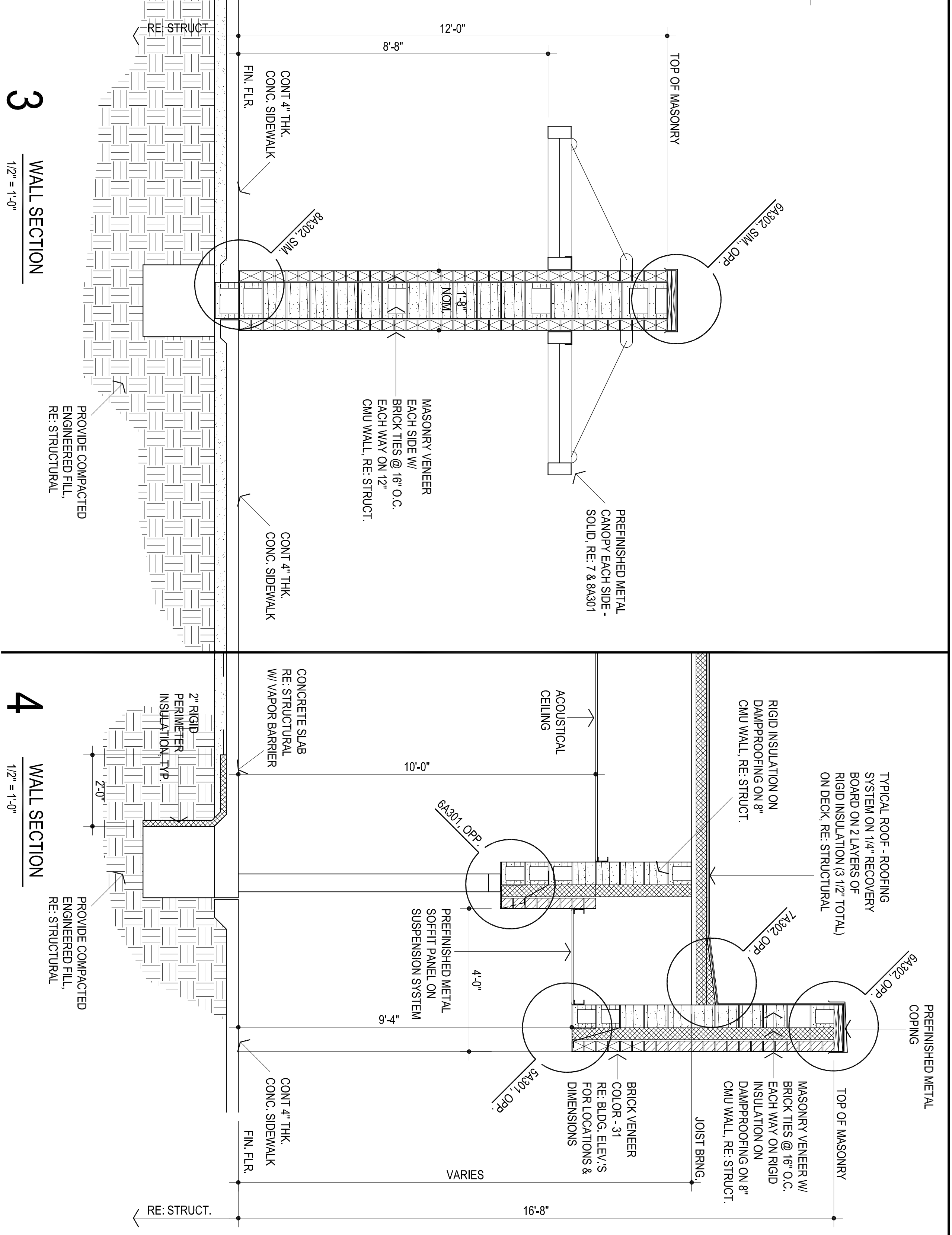

**3**  
WALL SECTION  
1/2" = 1'-0"

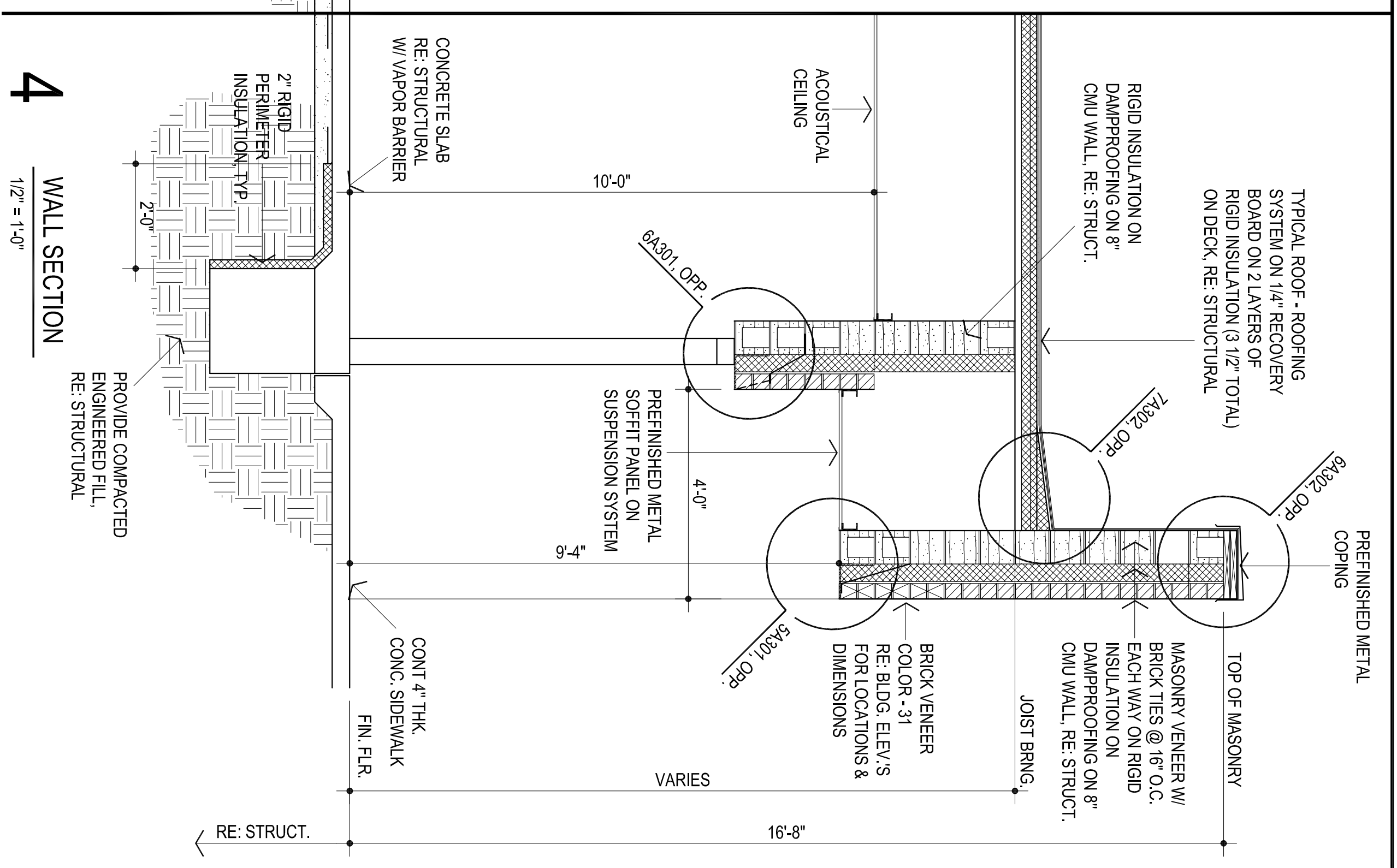

**4**  
WALL SECTION  
1/2" = 1'-0"

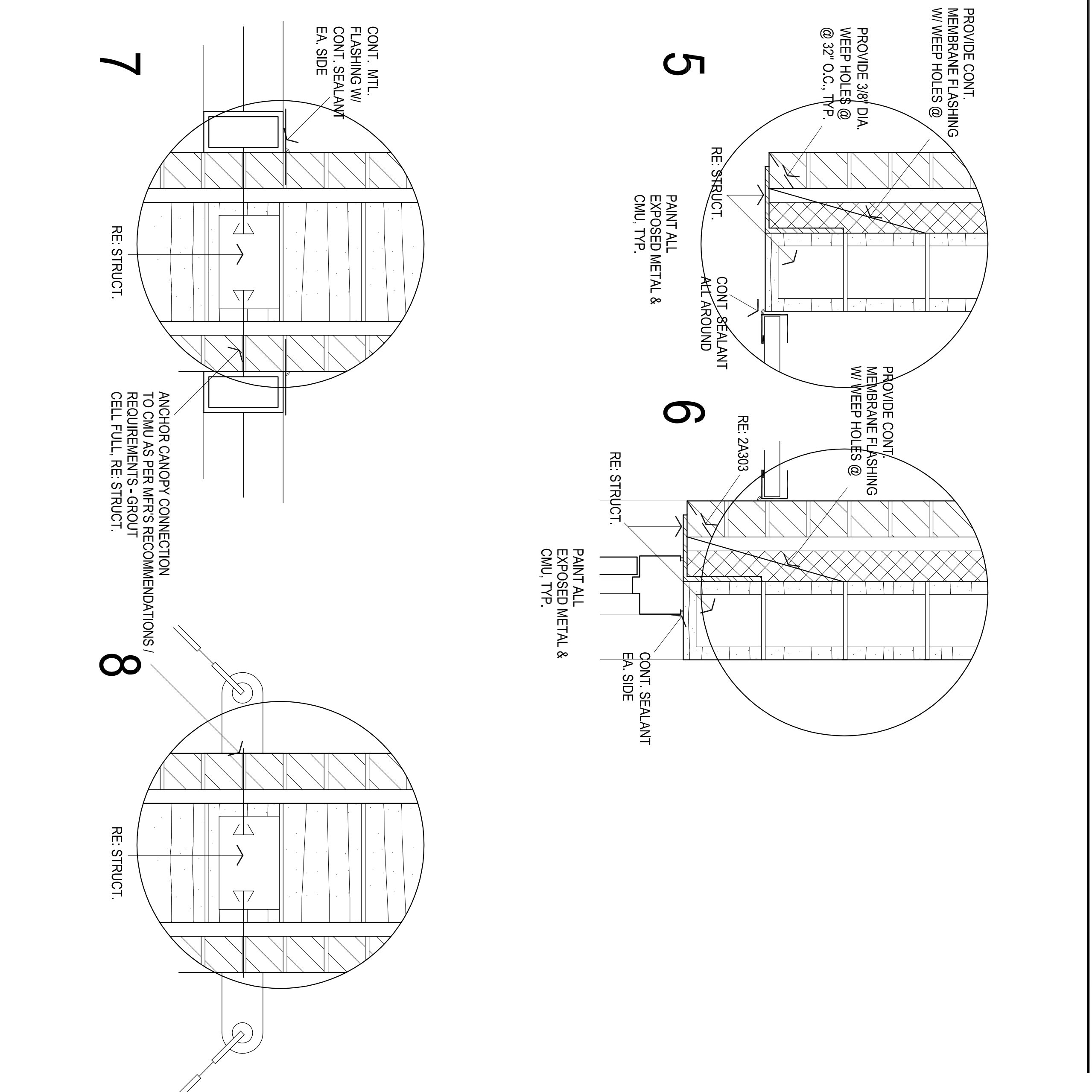

**AGP**  
the Abila Griffin  
Partnership L.L.C.  
201 N. BROADWAY  
SUITE 210  
MOORE, OK, 73160  
405.735.3477  
AGP@theAGP.net  
www.theAGP.net

WDB ENGINEERING  
CIVIL  
KFC ENGINEERING  
STRUCTURAL  
SALAS O'BRIEN  
MECHANICAL/ELECTRICAL

*Michael L. Moore*  
4/25/22  
STATE OF OKLAHOMA  
MICHAEL L. MOORE  
ARCHITECT  
NO. 2039  
EXPIRES 12/31/2024

CC  
drawn by  
MA  
checked by  
MARCH 2022  
date  
revisions

MOORE PUBLIC SCHOOLS  
BOARD OF EDUCATION  
MOORE, OKLAHOMA  
MOORE Public Schools  
LEARNING FOR THE

CLASSROOM ADDITION  
MOORE WEST  
JUNIOR HIGH SCHOOL

Sheet No.  
**A301**

OWNERSHIP USE OF DOCUMENTS:  
APP EXPRESSLY RESERVES ITS  
COPYRIGHT AND OTHER PROPERTY  
RIGHTS OF ALL PLANS AND DRAWINGS  
DESIGNED AND/OR PRODUCED. PLANS  
AND DRAWINGS ARE NOT TO BE  
REPRODUCED IN ANY FORM OR MANNER  
WITHOUT THE EXPRESS WRITTEN  
CONSENT OF AGP.