



the Abba Griffin
Partnership L.L.C.

201 N. BROADWAY
SUITE 210
MOORE, OK. 73160
405.735.3477
AGP@theAGP.net
www.theAGP.net

WDB ENGINEERING

CIVIL

KFC ENGINEERING

STRUCTURAL

SALAS O'BRIEN

MECHANICAL / ELECTRICAL

4/25/12

CG
drawn by

MA

checked by

MARCH 2022

date

revisions

MOORE PUBLIC SCHOOLS
BOARD OF EDUCATION
MOORE, OKLAHOMA

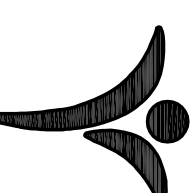

MOORE Public Schools
LEARNING FOR LIFE

CLASSROOM ADDITION
MOORE WEST
JUNIOR HIGH SCHOOL

sheet no:

A108

OWNERSHIP USE OF DOCUMENTS:

AGP EXPRESSLY RESERVES ITS COPYRIGHT AND OTHER PROPERTY RIGHTS OF ALL PLANS AND DRAWINGS DESIGNED AND/OR PRODUCED. PLANS AND DRAWINGS ARE NOT TO BE REPRODUCED IN ANY FORM OR MANNER WITHOUT THE EXPRESSED WRITTEN CONSENT OF AGP.

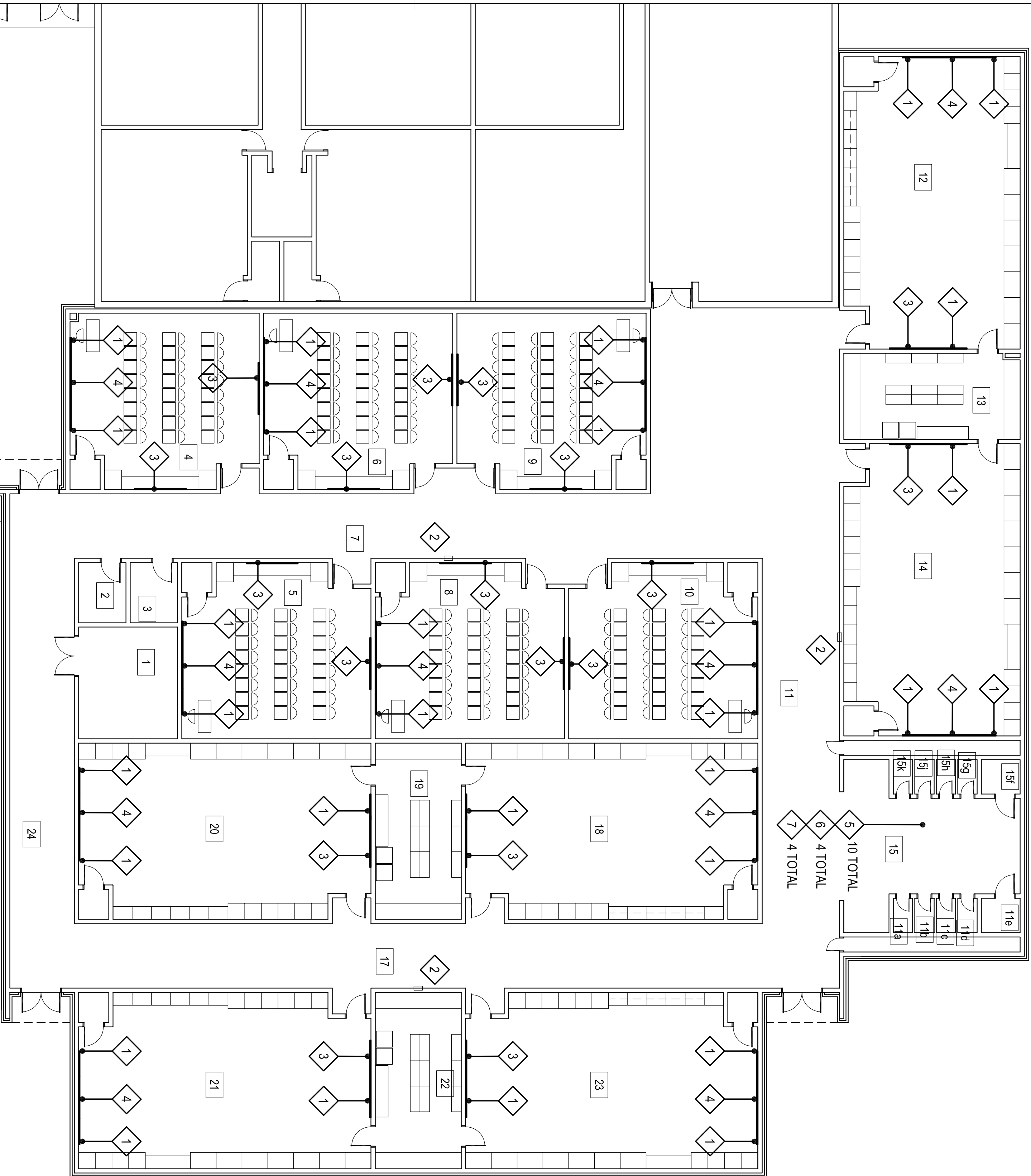

EQUIPMENT FLOOR PLAN
3/32" = 1'-0"

A compass rose with a circle and a vertical line. The word "NORTH" is written vertically to the left of the circle. The word "SOUTH" is written vertically to the right of the circle. The word "EAST" is written horizontally below the circle. The word "WEST" is written horizontally above the circle.

EXISTING BUILDING
NO WORK UNLESS
NOTED OTHERWISE

NEW ADDITION

ITEM NO.	CFI	OF/CI	CFI	DESCRIPTION	MANUFACTURER		REMARKS
					NAME	MODEL NO.	
1	●			MARKERBOARD - 4'-0"	BEST-RITE CHALKBOARD CO.	RE: SPECS	W/ CHALK RAIL
2	●			FIRE EXTINGUISHER & CABINET	JL INDUSTRIES	RE: SPECS	
3	●			TACKBOARD - 8'-0"	BEST-RITE CHALKBOARD CO.	RE: SPECS	
4		●		SMARTBOARD			BY OWNER
5	●			TOILET PAPER HOLDER			
6	●			PAPER TOWEL DISPENSER			
7	●			SOAP DISPENSER			

NOTE:

ALL CHALKBOARDS & TACKBOARDS MOUNTED @ EXTERIOR WALLS SHALL HAVE "STAND-OFF" MOUNTING BRACKETS TO PREVENT CONDENSATION BEHIND BOARDS.

LEGEND:

4. CONTRACTOR FURNISHED AND INSTALLED (CFI)

OWNER FURNISHED AND
INSTALLED (OFI)

OWNER FURNISHED AND
CONTRACTOR INSTALLED (OF / CI)

2

EQUIPMENT SCHEDULE