

MOB ENGINEERING

CIVIL

KFC ENGINEERING

STRUCTURAL

MCHANICAL/ELECTRICAL

SALAS ORBEN

MECHANICAL/ELECTRICAL



CC \_\_\_\_\_  
drawn by \_\_\_\_\_  
MA \_\_\_\_\_  
checked by \_\_\_\_\_  
MARCH 2022 \_\_\_\_\_  
date \_\_\_\_\_  
revisions \_\_\_\_\_

MOORE PUBLIC SCHOOLS  
BOARD OF EDUCATION  
MOORE, OKLAHOMA

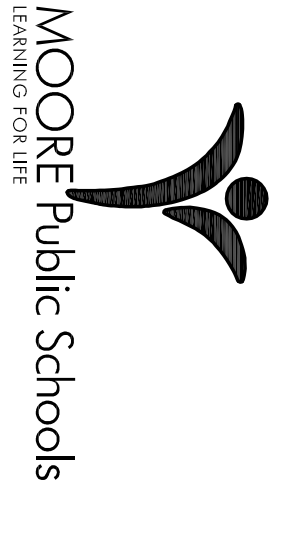

CLASSROOM ADDITION  
MOORE WEST  
JUNIOR HIGH SCHOOL

Sheet No.:

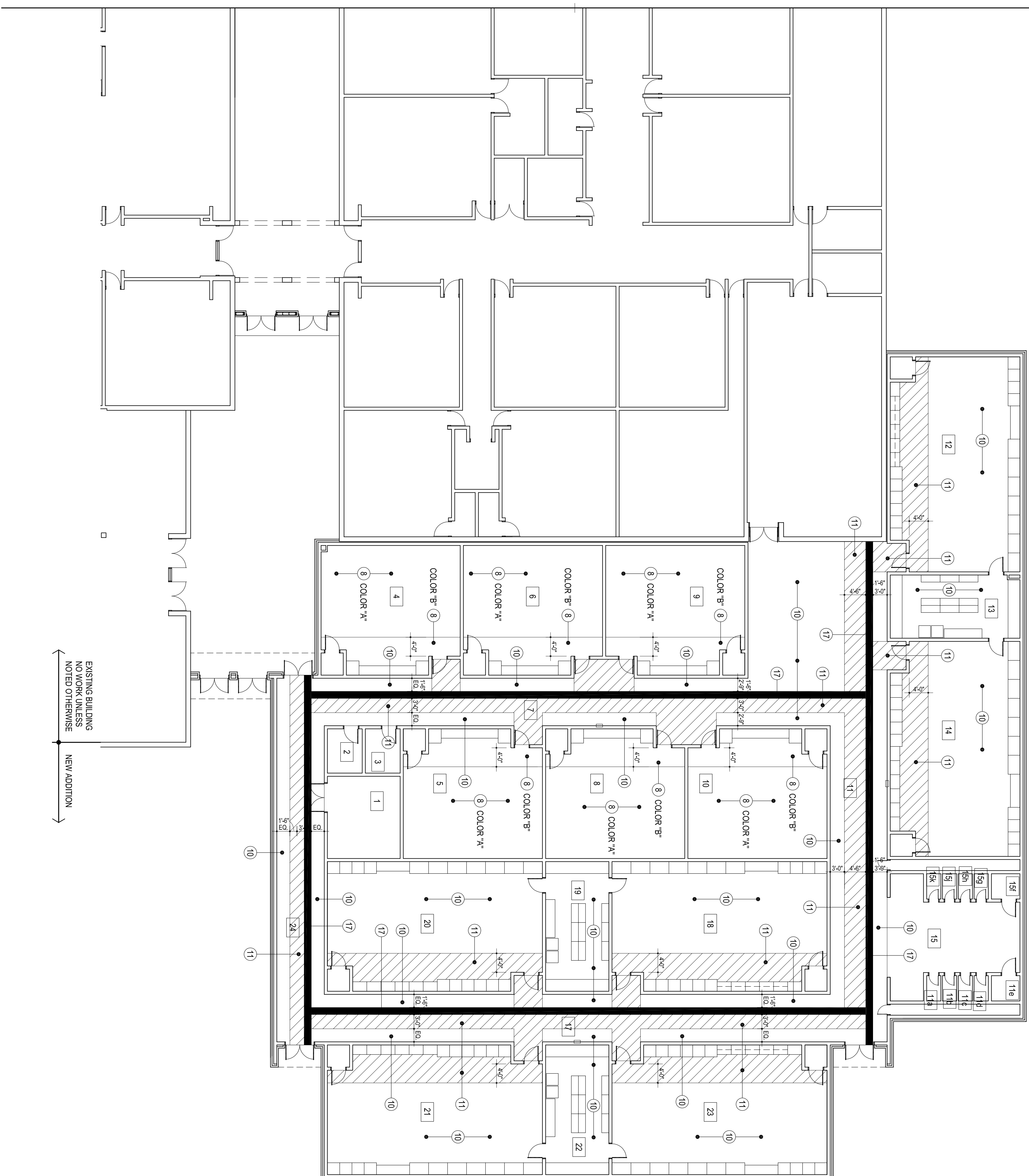

# A107

OWNERSHIP USE OF DOCUMENTS:  
AGP EXPRESSLY RESERVES ITS  
COPYRIGHT AND OTHER PROPERTY  
RIGHTS OF ALL PLANS AND DRAWINGS  
DESIGNED AND/OR PRODUCED BY  
AGP. THESE PLANS AND DRAWINGS  
REPRODUCED IN ANY FORM OR MANNER  
WITHOUT THE EXPRESSED WRITTEN  
CONSENT OF AGP.



EXISTING BUILDING  
NO WORK UNLESS  
NOTED OTHERWISE

NEW ADDITION

- LUXURY VINYL TILE LEGEND:
-  ARMSTRONG LVT - NA931  
COLLECTION - NATURAL CREATIONS DIAMOND 10 TECHNOLOGY MYSTIX  
DESIGN - SPETTO  
COLOR - CASPIAN SAND (10)
  -  ARMSTRONG LVT - NA933  
COLLECTION - NATURAL CREATIONS DIAMOND 10 TECHNOLOGY MYSTIX  
DESIGN - SPETTO  
COLOR - NILE NIGHT (11)
  -  ARMSTRONG LVT - NA903  
COLLECTION - NATURAL CREATIONS DIAMOND 10 TECHNOLOGY MYSTIX  
DESIGN - SIXTINE  
COLOR - NA903 HAWAIIAN PINCH (17)

REFER TO ROOM FINISH SCHEDULE FOR ADDITIONAL LOCATIONS OF LVT

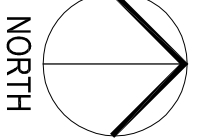

NORTH

1  
LVT DIMENSION / DESIGN PLAN  
3/32" = 1'-0"