

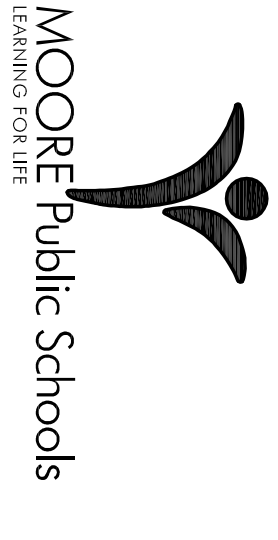

CG  
drawn by  
MA  
checked by  
MARCH 2022  
date  
revisions

MOORE PUBLIC SCHOOLS  
BOARD OF EDUCATION  
MOORE, OKLAHOMA



CLASSROOM ADDITION  
MOORE WEST  
JUNIOR HIGH SCHOOL

Sheet No.

# A103

OWNERSHIP USE OF DOCUMENTS:

AGP EXPRESSLY RESERVES ITS  
COPYRIGHT AND OTHER PROPERTY  
RIGHTS OF ALL PLANS AND DRAWINGS  
DESIGNED AND/OR PRODUCED. PLANS  
REPRODUCED IN ANY FORM OR MANNER  
WITHOUT THE EXPRESSED WRITTEN  
CONSENT OF AGP.

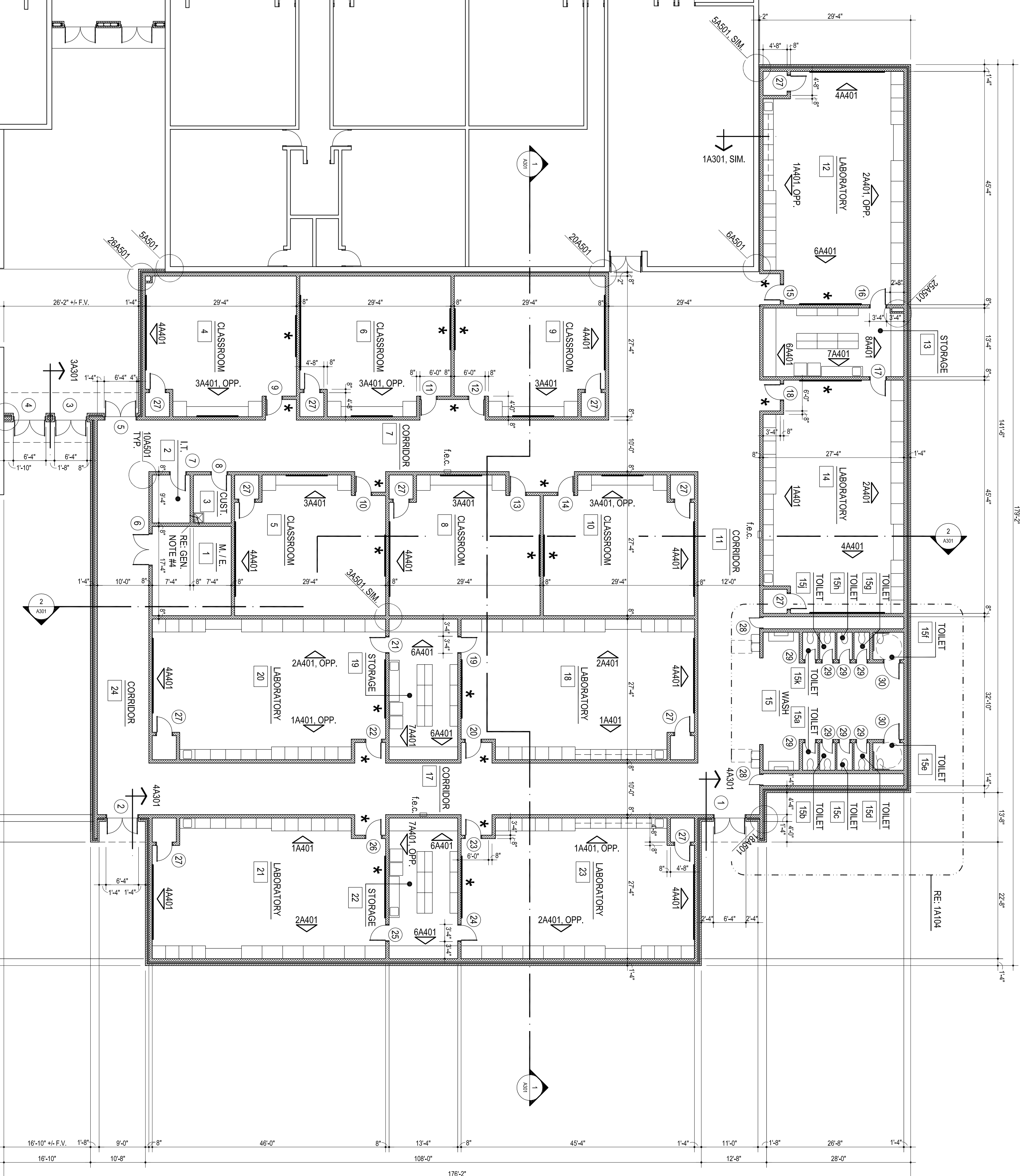

MISCELLANEOUS NOTES:

1. F.E.C. - FIRE EXTINGUISHER AND CABINET
2. PROVIDE BULLNOSE @ ALL EXPOSED CMU CORNERS & ENDS (b.n.)
3. \* INDICATES ROOM WALLS & RECESS WALLS PAINTED ACCENT COLOR (3)
4. PROVIDE MOP SINK W/ MOP STRIP

FLOOR PLAN

3/27 = 1'-0" 20,865 S.F.

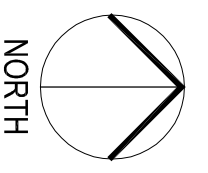

1

EXISTING BUILDING  
NO WORK UNLESS  
NOTED OTHERWISE

NEW ADDITION