

MOB ENGINEERING

CIVIL

KFC ENGINEERING

STRUCTURAL

SALAS ORBEN

MECHANICAL/ELECTRICAL



CC
drawn by _____
MA
checked by _____
MARCH 2022
date _____
revisions _____

MOORE PUBLIC SCHOOLS
BOARD OF EDUCATION
MOORE, OKLAHOMA



CLASSROOM ADDITION
MOORE WEST
JUNIOR HIGH SCHOOL

Sheet No.

A102

OWNERSHIP USE OF DOCUMENTS:
AGP EXPRESSLY RESERVES ITS
COPYRIGHT AND OTHER PROPERTY
RIGHTS OF ALL PLANS AND DRAWINGS
DESIGNED AND/OR PRODUCED BY
AGP AND/OR ITS AFFILIATES AND
REPRODUCED IN ANY FORM OR MANNER
WITHOUT THE EXPRESSED WRITTEN
CONSENT OF AGP.

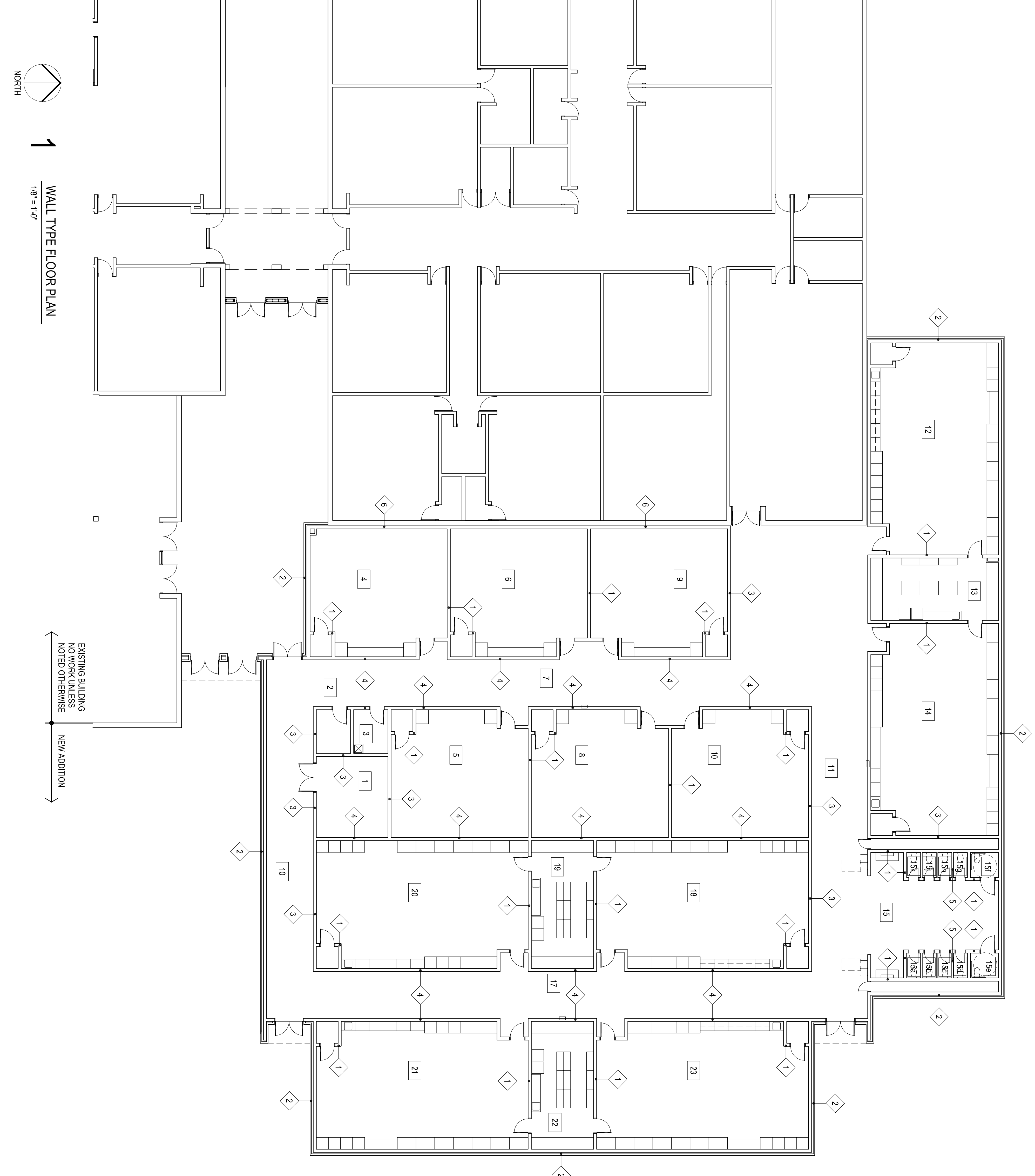

WALL / PARTITION LEGEND

- 1 CMU WALL
8" NOMINAL
HEIGHT: 8' ABOVE CEILING
- 2 CMU WALL
BRICK VENEER, AIR GAP, RIGID INSULATION,
VAPOR BARRIER, 8" NOMINAL CMU
HEIGHT TO 16'-8" ABOVE FINISH FLOOR
- 3 CMU WALL
8" NOMINAL
HEIGHT: 8' ABOVE CEILING
GYPSUM BOARD EACH SIDE, METAL STUDS
HEIGHT: ABOVE CMU TO DECK
- 4 CMU WALL
8" NOMINAL
HEIGHT: TO DECK RE: STRUCTURAL
- 5 CMU WALL
4" NOMINAL
HEIGHT: 8' ABOVE CEILING
- 6 CMU WALL
8" NOMINAL CMU
HEIGHT TO 16'-8" ABOVE FINISH FLOOR

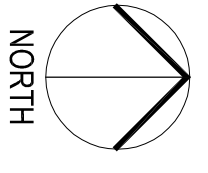

WALL TYPE FLOOR PLAN
1/8" = 1'-0"

EXISTING BUILDING
NO WORK UNLESS
NOTED OTHERWISE

NEW ADDITION