

**CONSTRUCTION BULLETIN # 06**

Client: Abla Griffin Partnership  
 Project Name: Moore West JH Classroom Addition  
 Project Number: 2021-02932-00

January 3, 2023

Requested by:  Owner  
 Contractor:  
 Salas O'Brien:



To: Mike Abla, Clay Griffin, AGP

This Construction Bulletin is issued to:

- Offer additional information for clarification or supplemental drawings for layout assistance.
- Request cost and time impact to initiate a change to the Contract Documents. Owner approval is required, do not commence with revisions unless directed in writing. Avoid Work in areas that may be affected by proposed change until approved or rejected. Once approved, forward Change Order documentation as required by the Contract Documents.
- Direct a required change in the Contract Documents. Proceed with change(s) as indicated. Forward Change Order documentation as required by the Contract Documents.
- Response to RFI \_\_\_\_\_.

Item No.	Description	Attachment
1	Refer to drawings for changes shown in clouds and deltas.	E001

**END OF CB-06**





DW  
drawn by  
TVO  
checked by  
MARCH 2022  
date  
01/03/23 CB06  
revisions

MOORE PUBLIC SCHOOLS  
BOARD OF EDUCATION  
MOORE, OKLAHOMA



CLASSROOM ADDITION  
MOOREWEST  
JUNIOR HIGH SCHOOL

sheet no:

**E001**

OWNERSHIP USE OF DOCUMENTS:  
AGP EXPRESSLY RESERVES ITS  
COPYRIGHT AND OTHER PROPERTY  
RIGHTS OF ALL PLANS AND DRAWINGS  
DESIGNED AND/OR PRODUCED. PLANS  
AND DRAWINGS ARE NOT TO BE  
REPRODUCED IN ANY FORM OR MANNER  
WITHOUT THE EXPRESSED WRITTEN  
CONSENT OF AGP.

**GENERAL NOTES**

1. EC SHALL FIELD VERIFY EXISTING CONDITIONS PRIOR TO ALL WORK.
2. CONDUIT ROUTE SHOWN IS ONLY TO CONVEY DESIGN INTENT. EC SHALL DETERMINE FINAL ROUTING OF NEW CONDUIT AFTER FIELD VERIFYING EXISTING CONDITIONS.

**KEYED NOTES**

- 1 EXISTING OG&E METER #: 750874450
- 2 NEW 225A/30 AND 175A/30 BREAKERS SHALL BE ADDED TO EXISTING 'MDP' USING THE EXISTING SPACE AVAILABLE. EXISTING SUB PANELS SHALL ALL REMAIN INTACT. REFER TO SHEET E401 FOR ADDITIONAL INFORMATION REGARDING EXISTING MDP AND CONNECTIONS. REFER TO SHEET E402 FOR ADDITIONAL INFORMATION REGARDING NEW PANELS AND CONNECTIONS.
- 3 PROPOSED CONDUIT FEEDS FOR NEW PANEL 'H6' AND NEW TRANSFORMER 'TM'
- 4 APPROXIMATE LOCATION OF EXISTING BELOW-GRADE ELECTRICAL FEED SERVING NORTH ADDITION FROM EXISTING KITCHEN PANEL. EC SHALL RELOCATE/EXTEND EXISTING FEED IN ORDER TO AVOID CONFLICTS WITH NEW ADDITION FOUNDATION. COORDINATE BEST ROUTING WITH ARCHITECT, CIVIL, AND ALL OTHER APPLICABLE TRADES. COORDINATE ANY BUILDING DOWNTIME WITH OWNER AND ARCHITECT PRIOR TO BEGINNING WORK. PROVIDE ALL WIRES, BREAKERS, CONDUIT, AND ALL DEVICES NECESSARY TO REROUTE FEED.

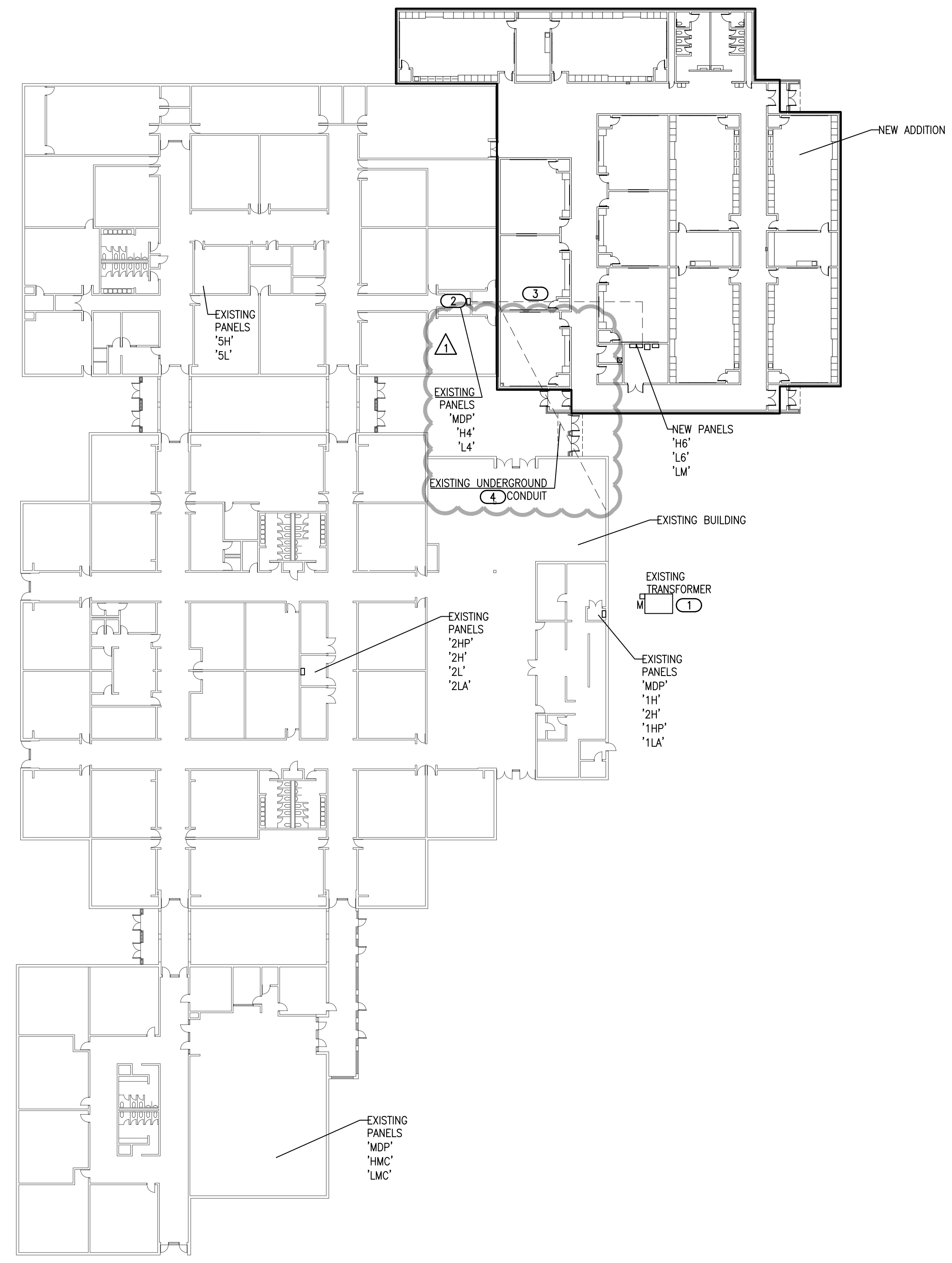

**1 ELECTRICAL SITE PLAN**  
1/32" = 1'-0"

