

**MOORE PUBLIC SCHOOLS -
MOORE WEST JUNIOR HIGH SCHOOL –
STEM ADDITION**

Moore Public Schools - Moore, Oklahoma
AGP - Moore, Oklahoma

CONSTRUCTION BULLETIN NO. 3

October 11, 2022

1. REVISE RESTROOMS #15 AS PER ATTACHED DRAWINGS.
2. CLARIFIES CLOSEOUT ABOVE CLASSROOM DOOR RECESSES AS PER ATTACHED DRAWINGS.

END OF CONSTRUCTION BULLETIN NO. 3

MOB ENGINEERING

CIVIL

KFC ENGINEERING

STRUCTURAL

SALAS ORBEN

MECHANICAL/ELECTRICAL



4/25/22

CC
drawn by
MA
checked by
MARCH 2022
date

revisions

1 ADD. #1, 7-11-22
2 ADD. #2, 7-29-22
3 CB-3

MOORE PUBLIC SCHOOLS
BOARD OF EDUCATION
MOORE, OKLAHOMA



CLASSROOM ADDITION
MOORE WEST
JUNIOR HIGH SCHOOL

Sheet No.

A102

OWNERSHIP USE OF DOCUMENTS:

AGP EXPRESSLY RESERVES ITS
COPYRIGHT AND OTHER PROPERTY
RIGHTS OF ALL PLANS AND DRAWINGS
DESIGNED AND/OR PRODUCED BY
AGP AND/OR ITS AFFILIATES AND
REPRODUCED IN ANY FORM OR MANNER
WITHOUT THE EXPRESSED WRITTEN
CONSENT OF AGP.

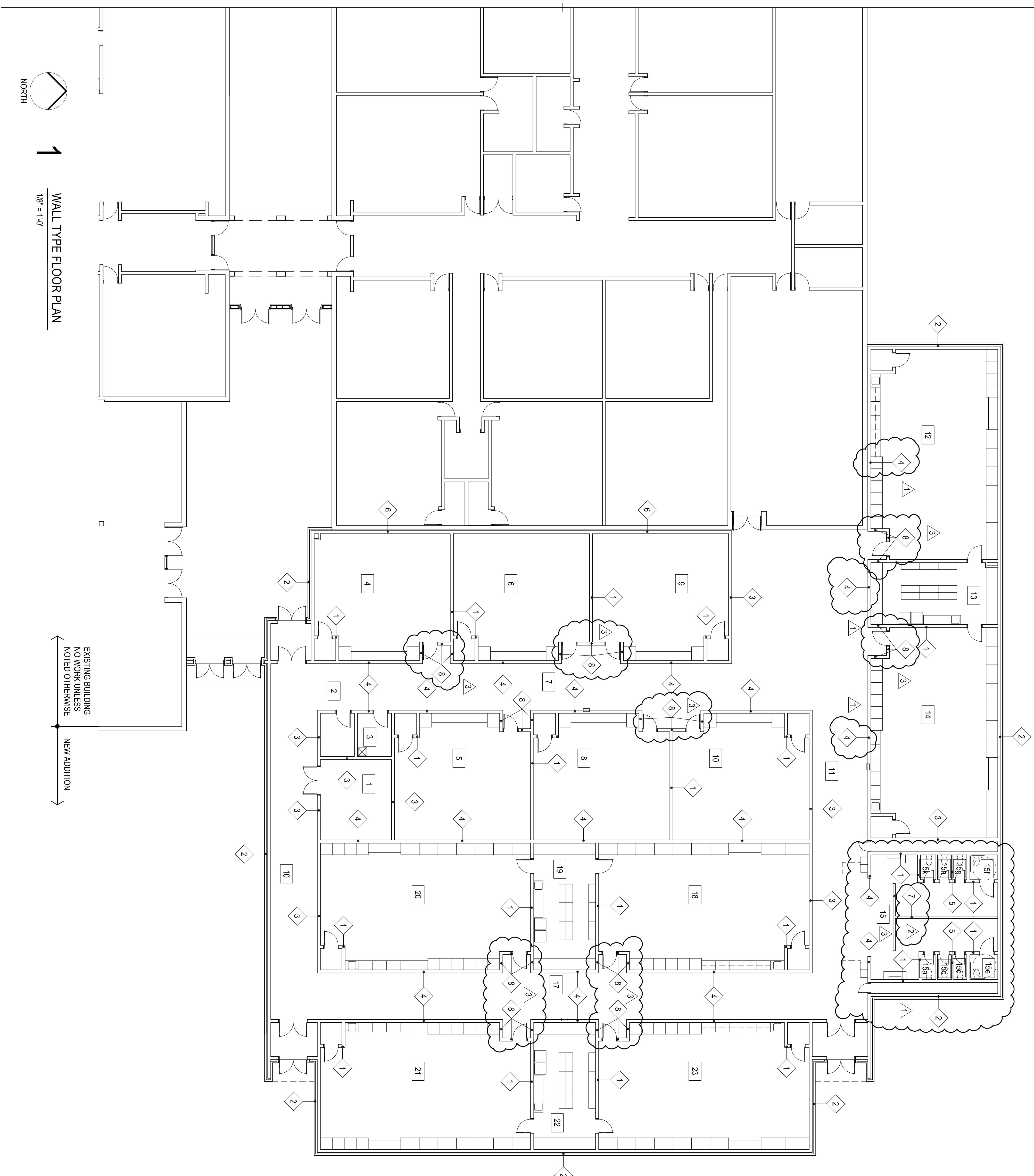

WALL / PARTITION LEGEND

- 1 CMU WALL
8" NOMINAL
HEIGHT: 8' ABOVE CEILING
- 2 CMU WALL
BRICK VENER AIR GAP RIGID INSULATION,
VAPOR BARRIER, 8" NOMINAL CMU
HEIGHT TO 16'-8" ABOVE FINISH FLOOR
- 3 CMU WALL
8" NOMINAL
HEIGHT: 8' ABOVE CEILING
GYPSUM BOARD EACH SIDE, METAL STUDS
HEIGHT: ABOVE CMU TO DECK
- 4 CMU WALL
8" NOMINAL
HEIGHT: TO DECK RE: STRUCTURAL
- 5 CMU WALL
4" NOMINAL
HEIGHT: 8' ABOVE CEILING
- 6 CMU WALL
8" NOMINAL CMU
HEIGHT TO 16'-8" ABOVE FINISH FLOOR
- 7 STUD WALL
CERAMIC WALL TILE ON 1 LAYERS GYPSUM BOARD EACH SIDE
ON 6" METAL STUDS
HEIGHT: SLAB TO 6" ABOVE CEILING PROVIDE 3/8"
- 8 METAL STUD "KICKERS" @ 32" O.C. MAX.
STUD WALL
1 LAYERS GYPSUM BOARD EACH SIDE ON 6" METAL STUDS
HEIGHT: TOP OF CMU TO DECK ABOVE

WALL TYPE FLOOR PLAN

1/8" = 1'-0"

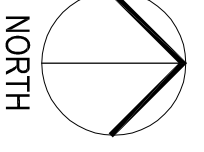

NORTH

EXISTING BUILDING
NO WORK UNLESS
NOTED OTHERWISE

NEW ADDITION



CG
drawn by
MA
checked by
MARCH 2022
date

revisions
1. ADD. #1, 7-11-22
2. ADD. #2, 7-28-22
3. CB-3

MOORE PUBLIC SCHOOLS
BOARD OF EDUCATION
MOORE, OKLAHOMA



CLASSROOM ADDITION
MOORE WEST
JUNIOR HIGH SCHOOL

Sheet No.

A103

OWNERSHIP USE OF DOCUMENTS:

AGP EXPRESSLY RESERVES ITS
COPYRIGHT AND OTHER PROPERTY
RIGHTS OF ALL PLANS AND DRAWINGS
DESIGNED AND/OR PRODUCED. PLANS
REPRODUCED IN ANY FORM OR MANNER
WITHOUT THE EXPRESSED WRITTEN
CONSENT OF AGP.

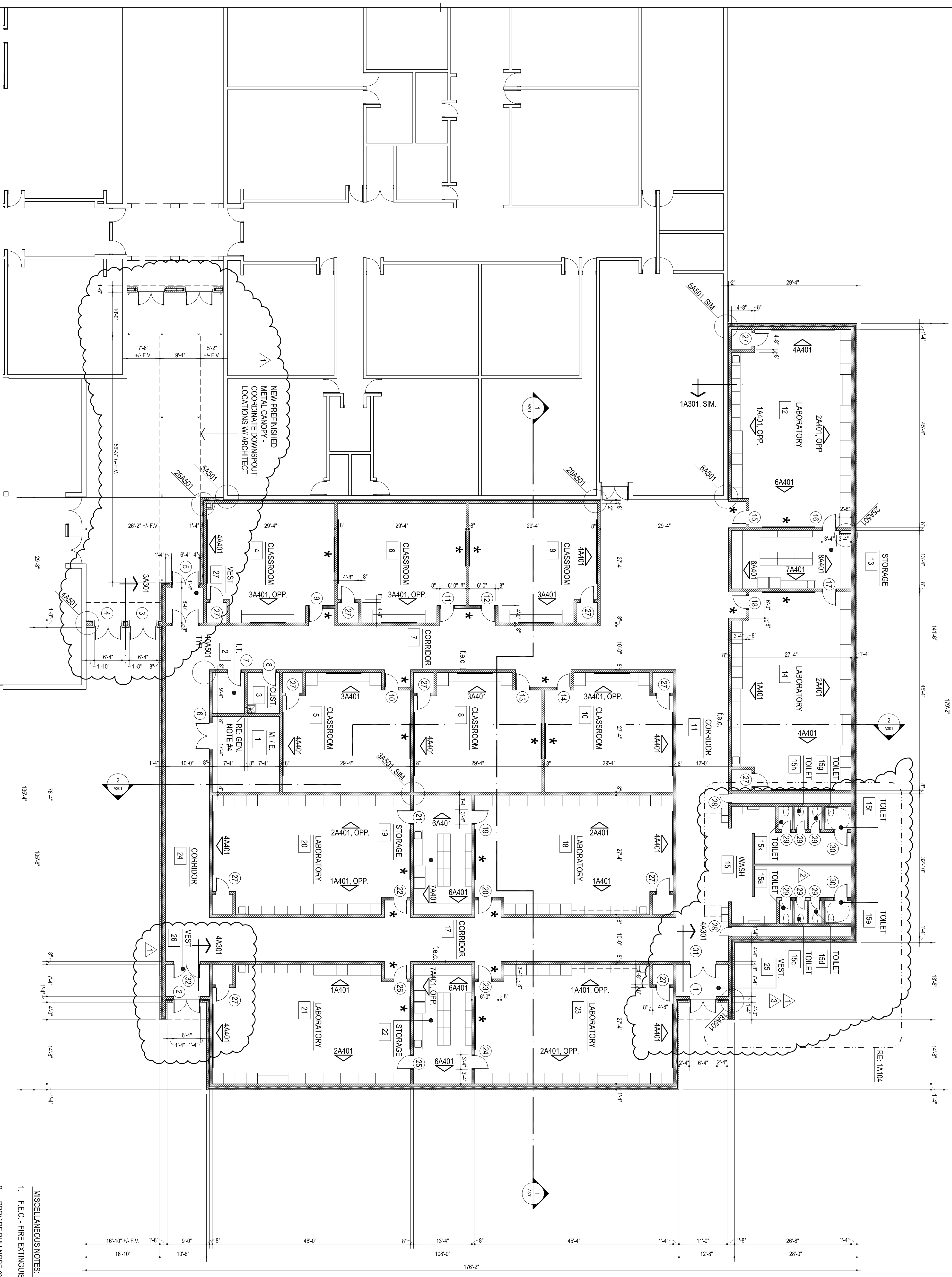

MISCELLANEOUS NOTES:

1. F.E.C. - FIRE EXTINGUISHER AND CABINET
2. PROVIDE BULLNOSE @ ALL EXPOSED CMU CORNERS & ENDS (b.n.)
3. * INDICATES ROOM WALLS & RECESS WALLS PAINTED ACCENT COLOR (3)
4. PROVIDE MOP SINK W/ MOP STRIP

FLOOR PLAN

3/32" = 1'-0" 20,865 S.F.

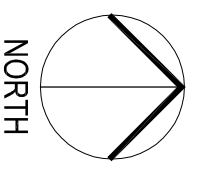

1



CS	drawn by	
MA	checked by	
MARCH 2022	date	
	revisions	
1	ADD #1, 7-11-22	
2	ADD #2, 7-29-22	
3	CB-3	

MOORE PUBLIC SCHOOLS
BOARD OF EDUCATION
MOORE, OKLAHOMA

MOORE Public Schools
LEARNING FOR LIFE

CLASSROOM ADDITION
MOORE WEST
JUNIOR HIGH SCHOOL

Sheet No.

A104

OWNERSHIP USE OF DOCUMENTS:

AGP EXPRESSLY RESERVES ITS
COPYRIGHT AND OTHER PROPERTY
RIGHTS OF ALL PLANS AND DRAWINGS
DESIGNED AND/OR PRODUCED BY
AGP AND/OR ITS AFFILIATES.
REPRODUCTION IN ANY FORM OR MANNER
WITHOUT THE EXPRESSED WRITTEN
CONSENT OF AGP.

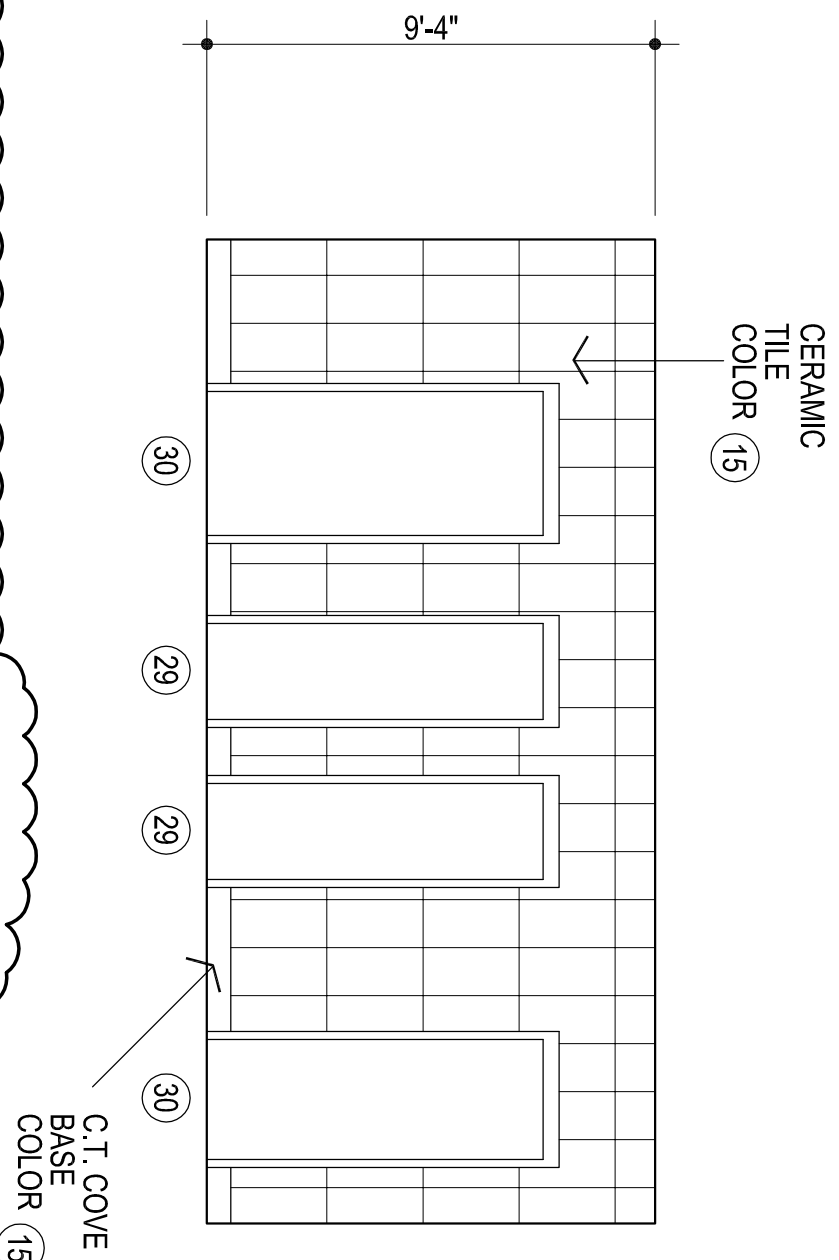

2
W. WALL, E. WALL OPP - RM. #15
1/4" = 1'-0"

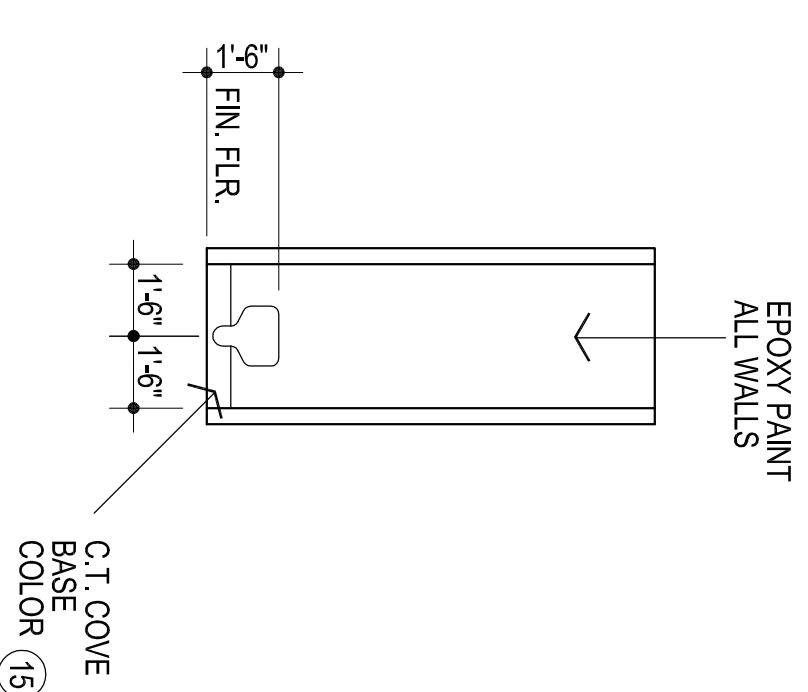

3
TYP. TOILET
1/4" = 1'-0"

NOTE: CONTRACTOR TO VERIFY THAT
THE MOUNTING HEIGHTS OF ALL WALL
MOUNTED FIXTURES (IE PLUMBING FIXTURES,
GRAB BARS, MIRRORS, ETC.) MEET
ALL APPLICABLE CODES & STANDARDS
PRIOR TO INSTALLATION.

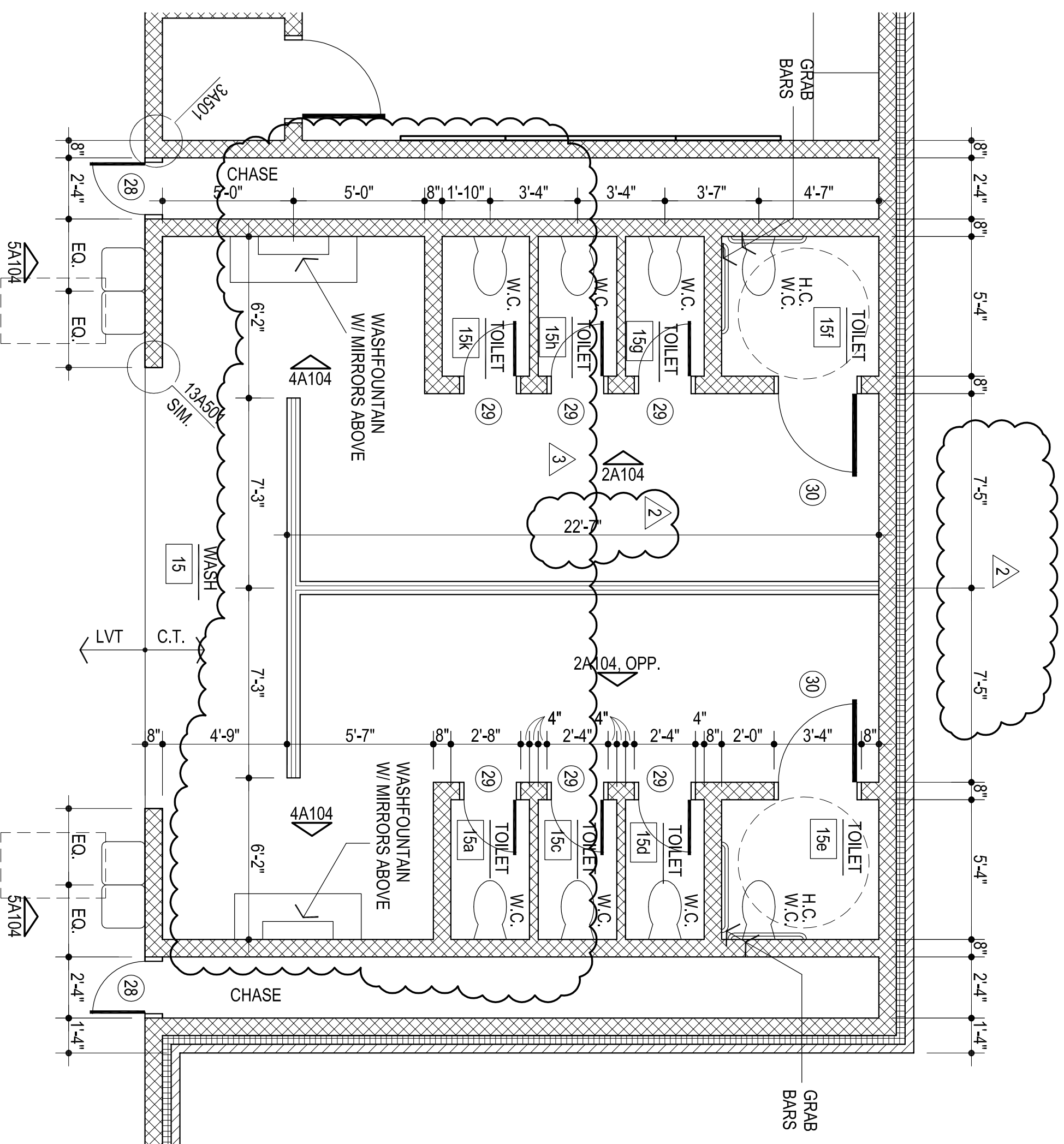

1
ENLARGED FLOOR PLAN
1/4" = 1'-0"

4
TYPICAL WASHFOUNTAIN RM # 15
1/4" = 1'-0"

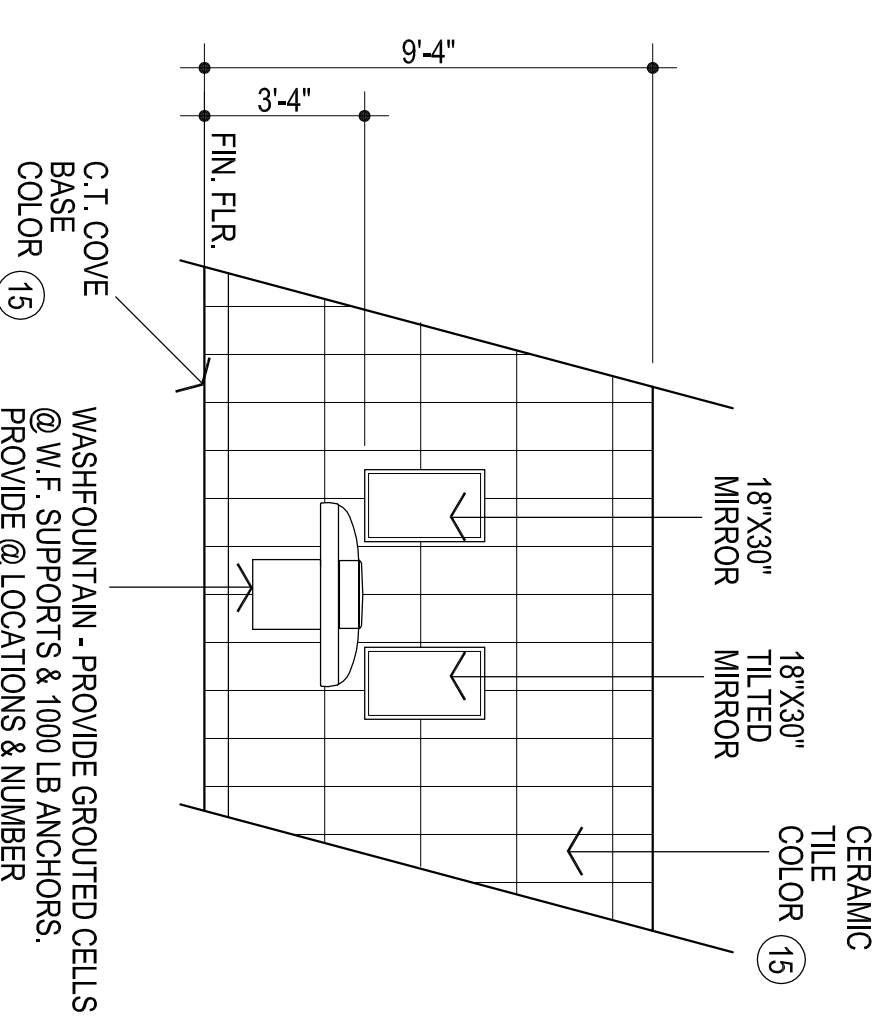

5
TYP. E.W.C. ELEVATION
1/4" = 1'-0"

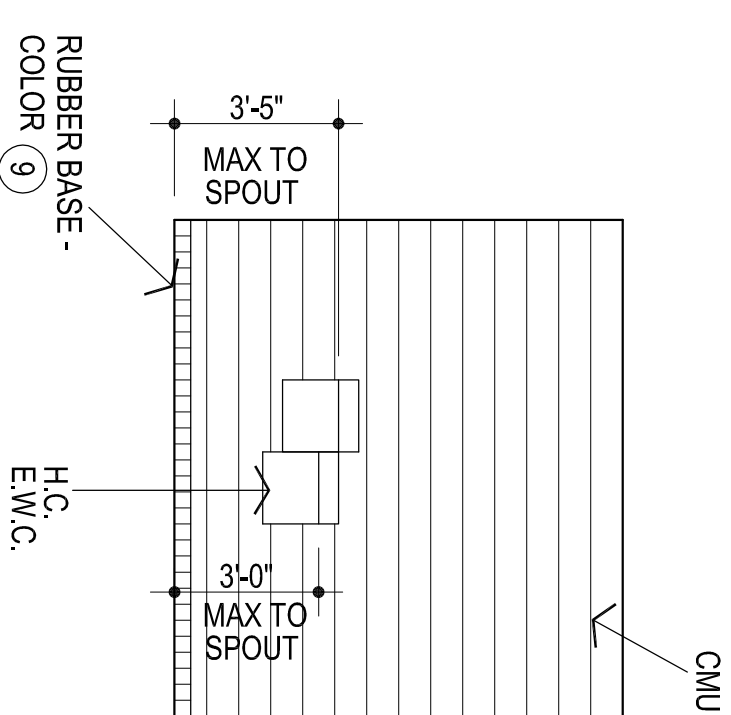

6
HANDICAP
ACCESSIBLE W.C.
1/4" = 1'-0"

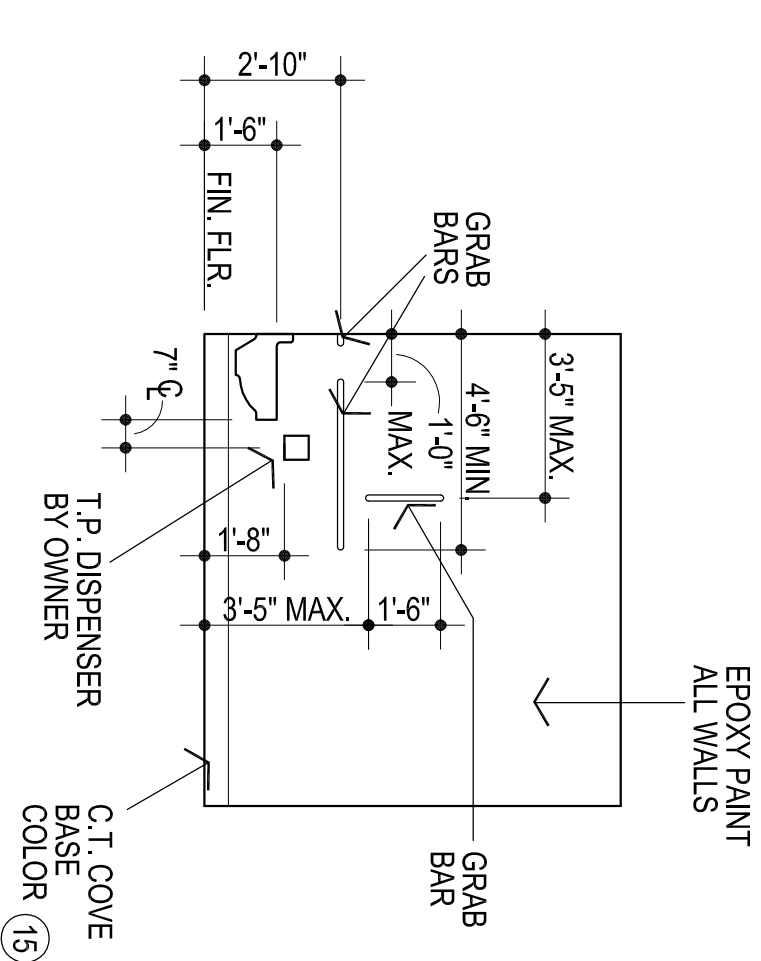



CS
drawn by
MA
checked by
MARCH 2022
date

revisions
1 ADD #1, 7-11-22
2 ADD #2, 7-29-22
3 CB-3

MOORE PUBLIC SCHOOLS
BOARD OF EDUCATION
MOORE, OKLAHOMA

LEARNING FOR LIFE
MOORE Public Schools

CLASSROOM ADDITION
MOORE WEST
JUNIOR HIGH SCHOOL

Sheet No.

A105

OWNERSHIP USE OF DOCUMENTS:
AGP EXPRESSLY RESERVES ITS
COPYRIGHT AND OTHER PROPERTY
RIGHTS OF ALL PLANS AND DRAWINGS
DESIGNED AND/OR PRODUCED BY
AGP. THESE PLANS AND DRAWINGS
REPRODUCED IN ANY FORM OR MANNER
WITHOUT THE EXPRESSED WRITTEN
CONSENT OF AGP.

- LEGEND:**
- MECHANICAL OPENINGS
 - ELECTRICAL FIXTURES
 - CEILING MOUNTED SMOKE DETECTOR, RE. ELEC
- NOTES:**
1. REFER MECHANICAL & ELECTRICAL FOR ANY ADDITIONAL CEILING MOUNTED FIXTURES
 2. REFER TO SHEET A100 FOR LOCATIONS OF FIRE-RATED WALLS

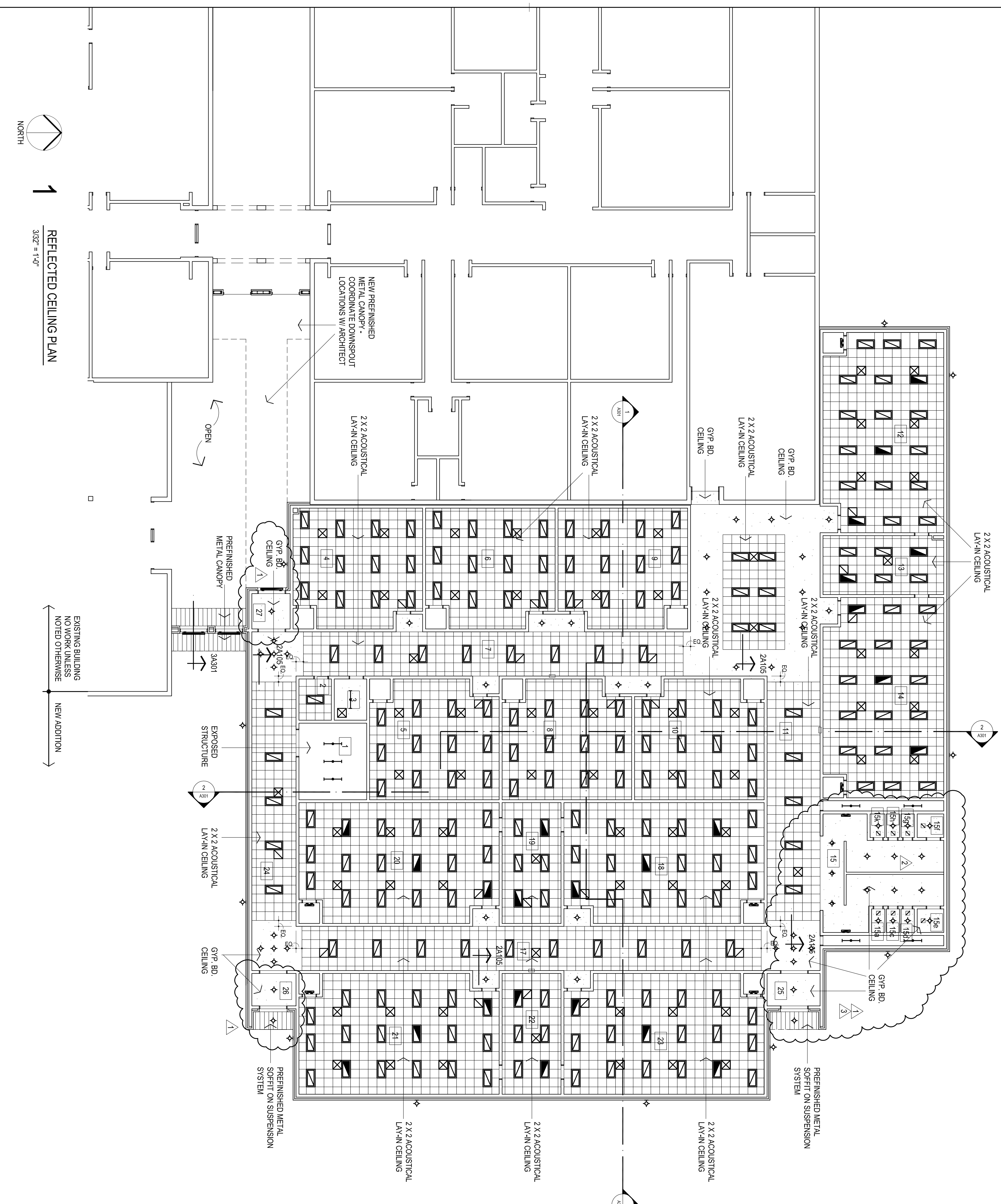
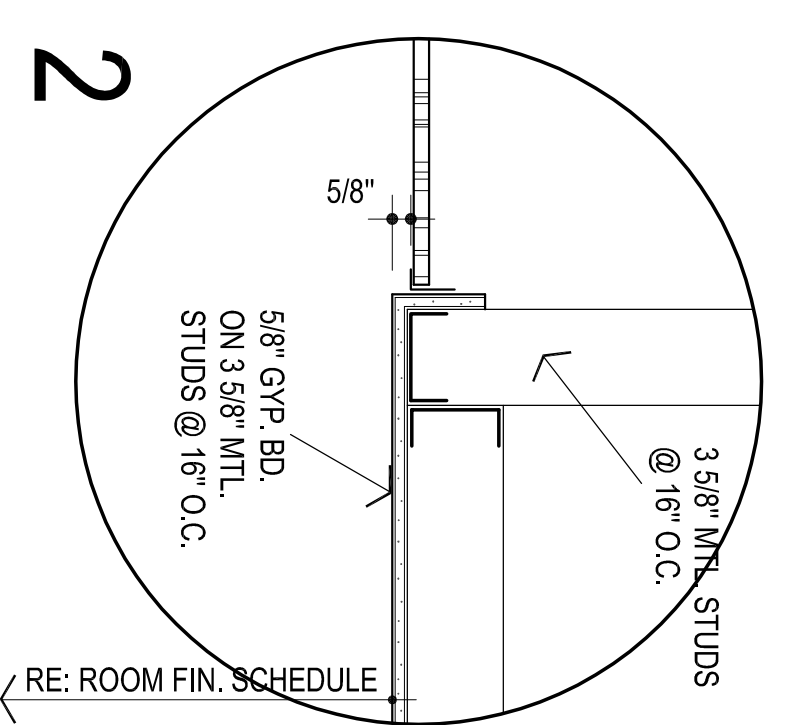

REFLECTED CEILING PLAN
3/32" = 1'-0"

MOB ENGINEERING

CIVIL

KFC ENGINEERING

STRUCTURAL

SALAS ORBEN

MECHANICAL/ELECTRICAL



CS
drawn by
MA
checked by
MARCH 2022
date

revisions
1 ADD. #1, 7-11-22
2 CB-3

MOORE PUBLIC SCHOOLS
BOARD OF EDUCATION
MOORE, OKLAHOMA

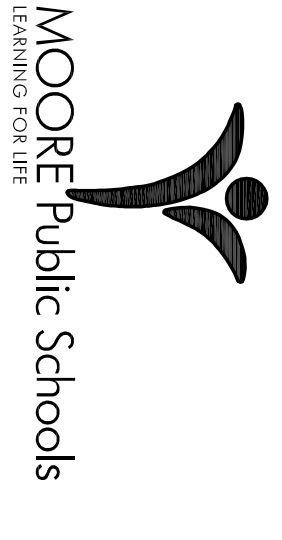

CLASSROOM ADDITION
MOORE WEST
JUNIOR HIGH SCHOOL

Sheet No.

A107

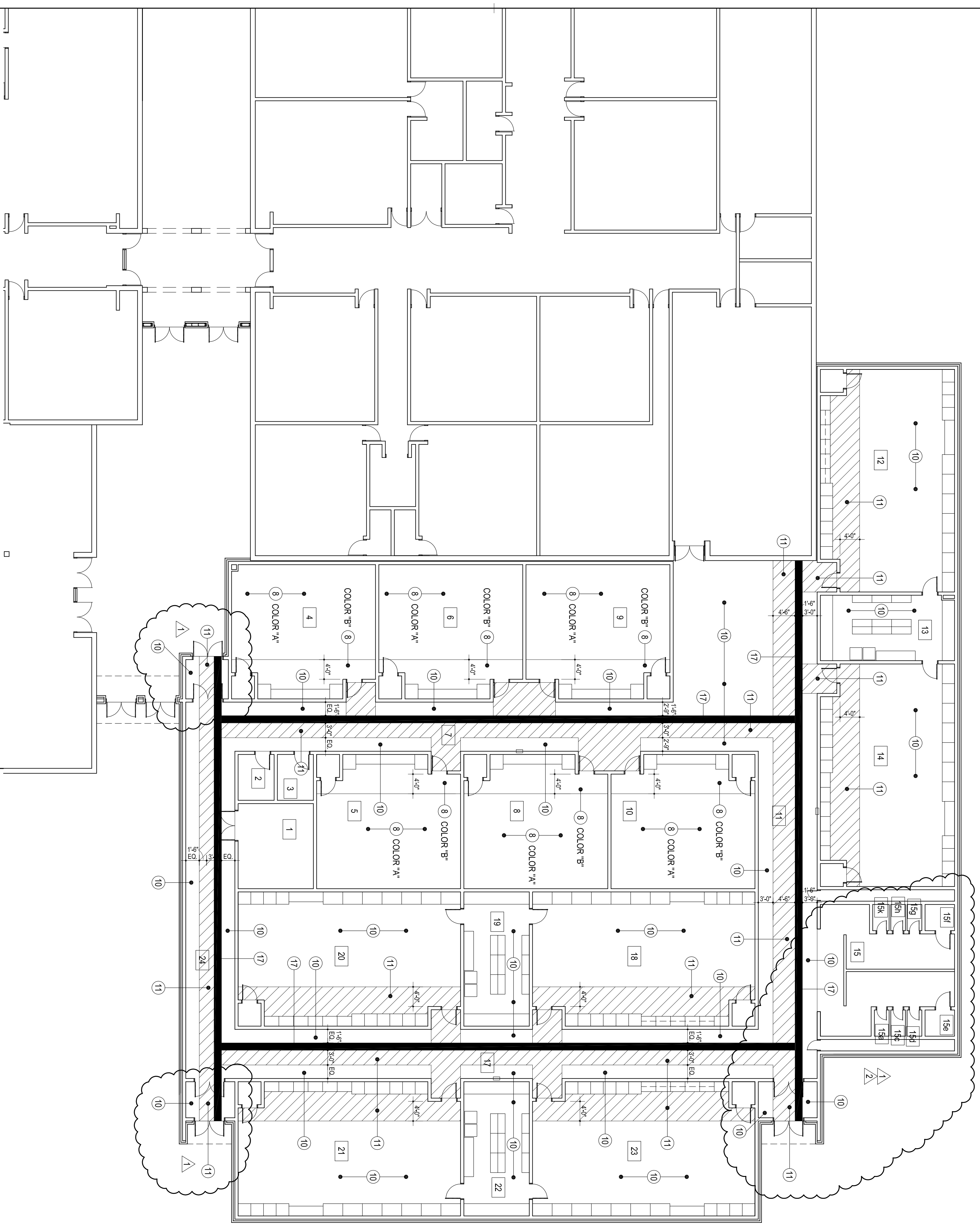

OWNERSHIP USE OF DOCUMENTS:
AGP EXPRESSLY RESERVES ITS
COPYRIGHT AND OTHER PROPERTY
RIGHTS OF ALL PLANS AND DRAWINGS
DESIGNED AND/OR PRODUCED BY
AGP. THESE PLANS AND DRAWINGS
REPRODUCED IN ANY FORM OR MANNER
WITHOUT THE EXPRESSED WRITTEN
CONSENT OF AGP.



EXISTING BUILDING
NO WORK UNLESS
NOTED OTHERWISE

NEW ADDITION

LUXURY VINYL TILE LEGEND:

-  ARMSTRONG LVT - NA931
COLLECTION - NATURAL CREATIONS DIAMOND 10 TECHNOLOGY MYSTIX
DESIGN - SPETTO
COLOR - CASPIAN SAND (10)
-  ARMSTRONG LVT - NA933
COLLECTION - NATURAL CREATIONS DIAMOND 10 TECHNOLOGY MYSTIX
DESIGN - SPETTO
COLOR - NILE NIGHT (11)
-  ARMSTRONG LVT - NA903
COLLECTION - NATURAL CREATIONS DIAMOND 10 TECHNOLOGY MYSTIX
DESIGN - SIXTINE
COLOR - NA903 HAWAIIAN PINCH (17)

REFER TO ROOM FINISH SCHEDULE FOR ADDITIONAL LOCATIONS OF LVT

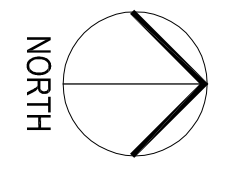

1
3/32" = 1'-0"
LVT DIMENSION / DESIGN PLAN



4/25/22

CC
drawn by
MA
checked by
MARCH 2022
date
revisions
ADD #1, 7-11-22
CB-3

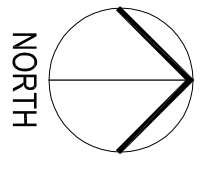
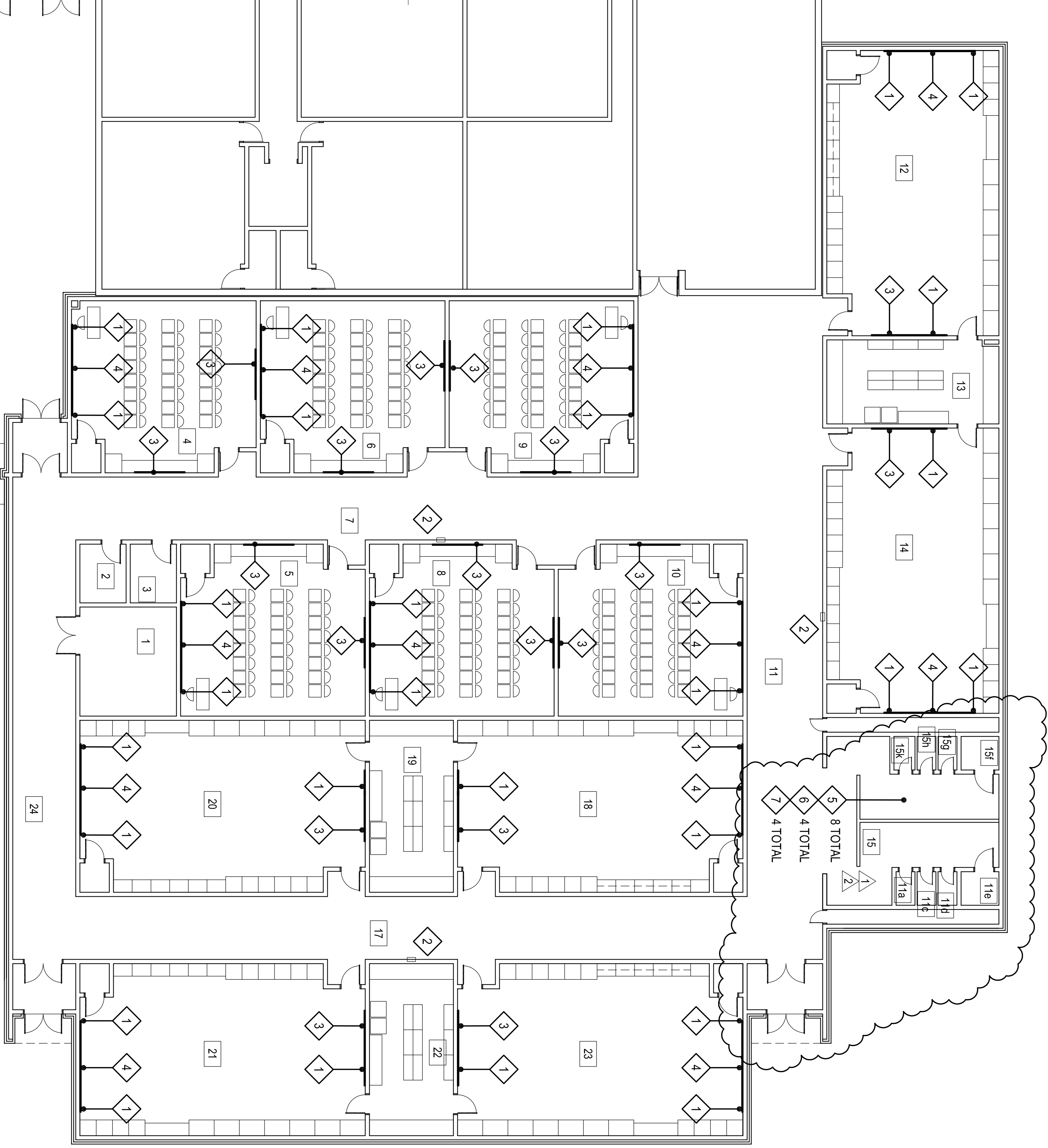

EQUIPMENT FLOOR PLAN
3/32" = 1'-0"

EXISTING BUILDING
NO WORK UNLESS
NOTED OTHERWISE

NEW ADDITION

ITEM NO.	CFI	OF/CI	OFI	DESCRIPTION	MANUFACTURER		REMARKS
					NAME	MODEL NO.	
1	●			MARKERBOARD - 4'-0"	BEST-RITE CHALKBOARD CO.	RE: SPECS	W/ CHALK RAIL
2	●			FIRE EXTINGUISHER & CABINET	JL INDUSTRIES	RE: SPECS	
3	●			TACKBOARD - 8'-0"	BEST-RITE CHALKBOARD CO.	RE: SPECS	
4	●			SMARTBOARD			BY OWNER
5	●			TOILET PAPER HOLDER			
6	●			PAPER TOWEL DISPENSER			
7	●			SOAP DISPENSER			

NOTE:
ALL CHALKBOARDS & TACKBOARDS MOUNTED
@ EXTERIOR WALLS SHALL HAVE "STAND-OFF"
MOUNTING BRACKETS TO PREVENT CONDENSATION
BEHIND BOARDS.

LEGEND:

 CONTRACTOR FURNISHED AND
INSTALLED (CFI)
 OWNER FURNISHED AND
INSTALLED (OFI)
 OWNER FURNISHED AND
CONTRACTOR INSTALLED (OF / CI)

2 EQUIPMENT SCHEDULE