



CJC  
drawn by

BWB  
checked by

MARCH 2022  
date

revisions

1 ADDENDUM 1 07/12/2022

2 CB-2 10/07/2022

MOORE PUBLIC SCHOOLS  
BOARD OF EDUCATION  
MOORE, OKLAHOMA



CLASSROOM ADDITION  
MOORE WEST  
JUNIOR HIGH SCHOOL

sheet no.

## S301

OWNERSHIP USE OF DOCUMENTS:

AGP EXPRESSLY RESERVES ITS  
COPYRIGHT AND OTHER PROPERTY  
RIGHTS OF ALL PLANS AND DRAWINGS  
DESIGNED AND/OR PRODUCED. PLANS  
AND DRAWINGS ARE NOT TO BE  
REPRODUCED IN ANY FORM OR MANNER  
WITHOUT THE EXPRESSED WRITTEN  
CONSENT OF AGP.



- ROOF FRAMING PLAN NOTES:
- ALL ELEVATIONS ARE REFERENCED FROM FINISHED FLOOR DATUM OF 100'-0". REFER GENERAL NOTES FOR ACTUAL ELEVATION.
  - ALL ROOF OPENINGS FOR MECHANICAL ROOF TOP UNITS ARE APPROXIMATELY LOCATED. EXACT SIZE AND LOCATIONS SHALL BE COORDINATED WITH THE SUCCESSFUL MECHANICAL CONTRACTOR. ALL ROOF/WALL OPENINGS SHALL BE SUPPORTED WITH TYPICAL ANGLE FRAME UNLESS NOTED OTHERWISE.
  - T.O. PARAPET REFERS TO THE TOP OF MASONRY WALL ELEVATION WITH REFERENCE TO FINISH FLOOR ELEVATION SPECIFIED ON THE FOUNDATION PLAN U.N.O.
  - Ⓢ DENOTES MASONRY LINTEL TYPE. REFER 9/S104 FOR ADDITIONAL INFORMATION.

### FRAMING PLAN LEGEND:

- = L1½x1¼x¾ MIN. HORIZONTAL JOIST BRIDGING BY JOIST MANUFACTURER
- X---X = L1½x1¼x¾ MIN. JOIST X-BRIDGING BY JOIST MANUFACTURER
- BEAM SIZE: W12x22 (112'-0") T.O.S. ELEV.
- ▨ = PARAPET LOAD BEARING MASONRY WALLS
- ▤ = INTERIOR LOAD BEARING MASONRY WALLS

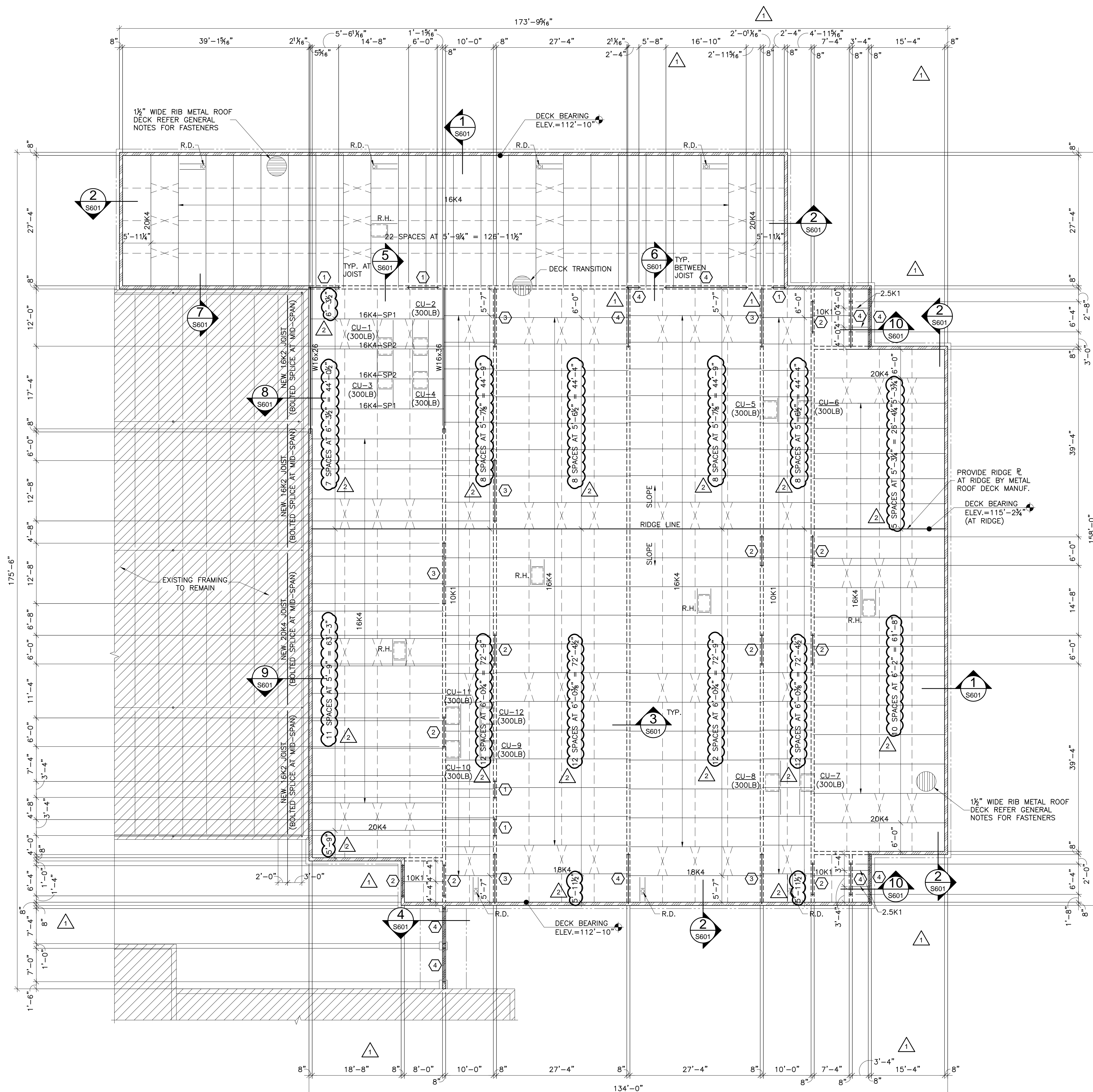

**1 ROOF FRAMING PLAN**  
SCALE: 3/32"=1'-0"