

**MOORE PUBLIC SCHOOLS -
MOORE WEST JUNIOR HIGH SCHOOL
STEM ADDITION**

Moore Public Schools - Moore, Oklahoma
AGP - Moore, Oklahoma

ADDENDUM NO. 2

August 4, 2022

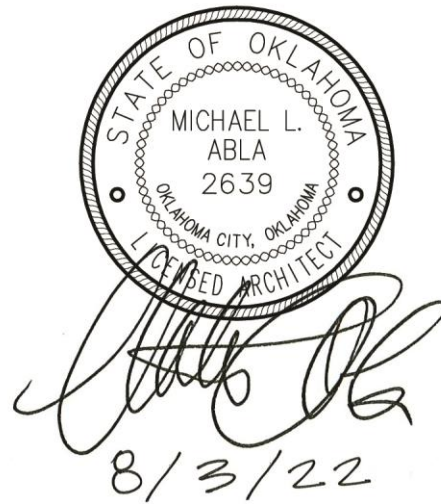

This addendum applicable to work designated herein, shall be understood to be an Addendum, and as such shall be included in the Contract Agreement.

Receipt of this Addendum shall be acknowledged by the Construction Management Firm notifying this office in writing, and by any applicable subcontractor to the CM.

This addendum consists of one (1) page with attachments of zero (0) 8.5"x11" pages and four (4) 24"x36" sheets.

A. Drawings:

Civil and Structural

No changes.

Architectural

1. Sheet A102, Detail 1, Wall Type Floor Plan: revised plan and added wall at Room #15 as indicated. Refer to attachment.
2. Sheet A103, Detail 1, Floor Plan: revised plan and added wall at Room #15 as indicated. Refer to attachment.
3. Sheet A104, Detail 1, Enlarged Floor Plan: revised plan and added wall at Room #15 as indicated. Refer to attachment.
4. Sheet A105, Detail 1, Reflected Ceiling Plan: revised plan and added wall at Room #15 as indicated. Refer to attachment.

Mechanical, Electrical, and Plumbing

No changes.

B. Specifications:

No changes.

END OF ADDENDUM NO. 2

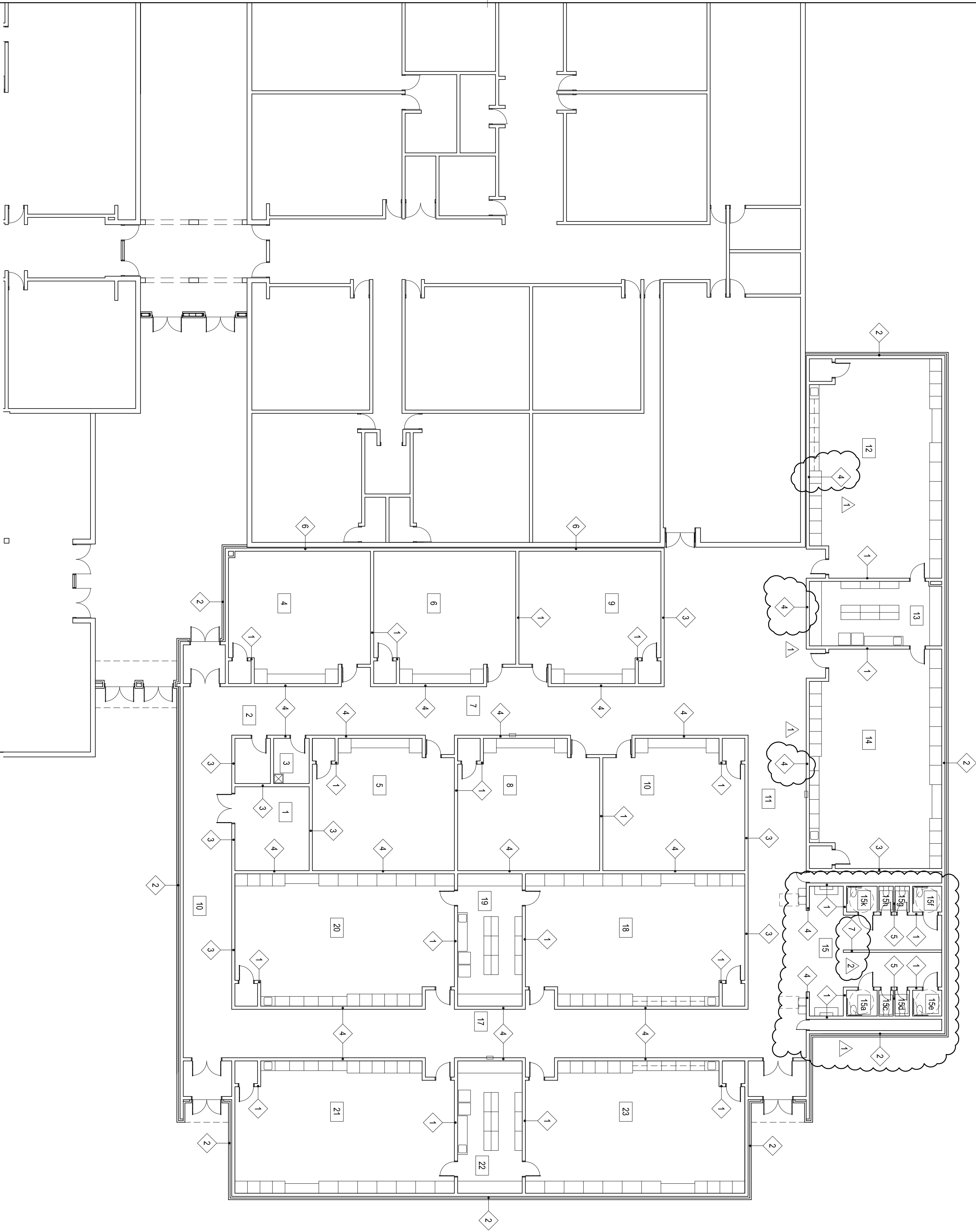

WALL / PARTITION LEGEND

- 1 CMU WALL
8" NOMINAL
HEIGHT: 8' ABOVE CEILING
- 2 CMU WALL
BRICK VENER, AIR GAP, RIGID INSULATION,
VAPOR BARRIER, 8" NOMINAL CMU
HEIGHT TO 16'-8" ABOVE FINISH FLOOR
- 3 CMU WALL
8" NOMINAL
HEIGHT: 8' ABOVE CEILING
GYPSUM BOARD EACH SIDE, METAL STUDS
HEIGHT: ABOVE CMU TO DECK
- 4 CMU WALL
8" NOMINAL
HEIGHT: TO DECK RE: STRUCTURAL
- 5 CMU WALL
4" NOMINAL
HEIGHT: 8' ABOVE CEILING
- 6 CMU WALL
8" NOMINAL CMU
HEIGHT TO 16'-8" ABOVE FINISH FLOOR
- 7 STUD WALL
CERAMIC WALL TILE ON 1 LAYERS GYPSUM BOARD EACH SIDE
ON 6" METAL STUDS
HEIGHT: SLAB TO 6" ABOVE CEILING PROVIDE 3/8"
METAL STUD "KICKERS" @ 32" O.C. MAX.



1

WALL TYPE FLOOR PLAN

1/8" = 1'-0"

EXISTING BUILDING
NO WORK UNLESS
NOTED OTHERWISE
NEW ADDITION

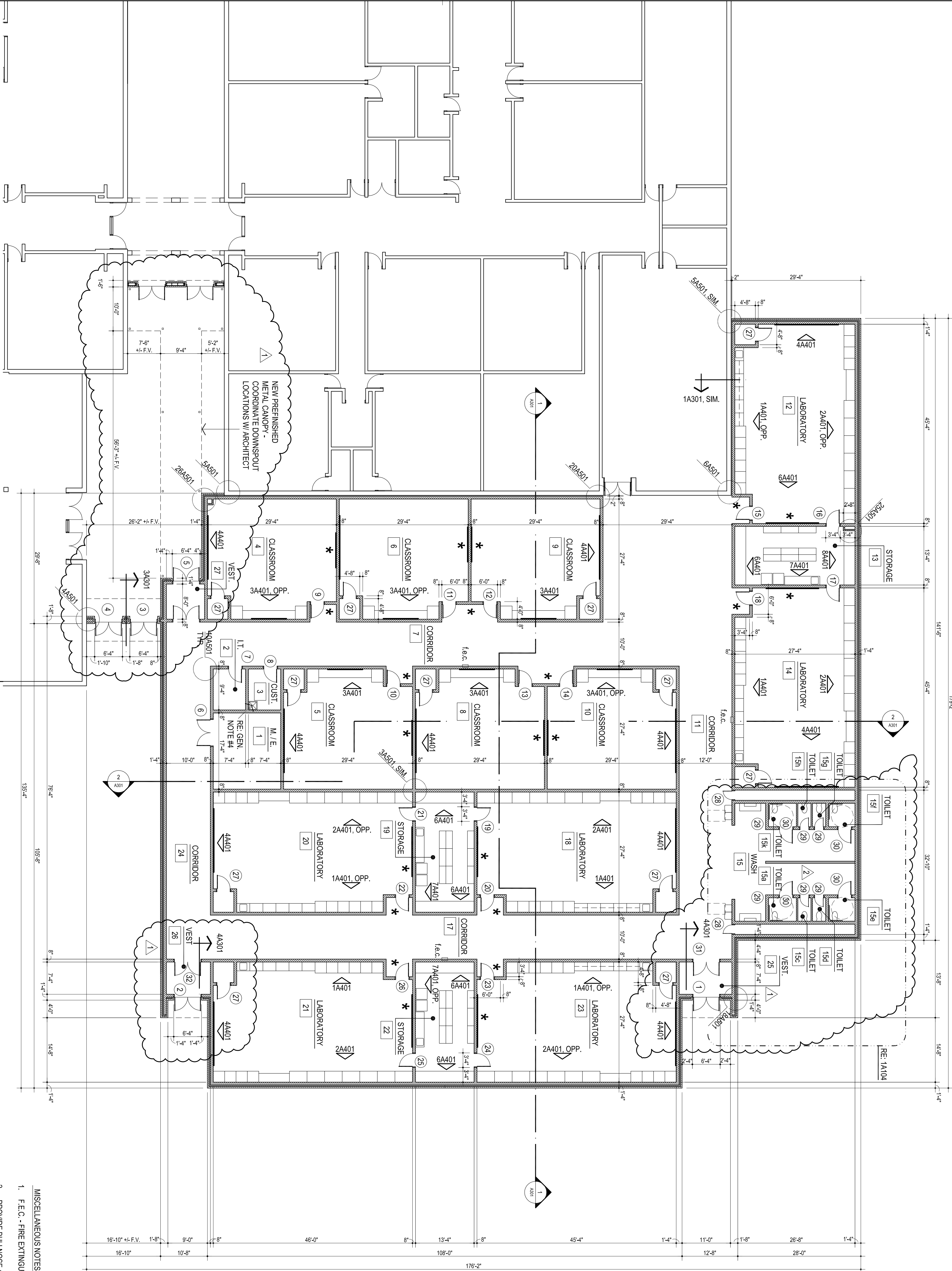

FLOOR PLAN

3/32" = 1'-0" 20,865 s.f.

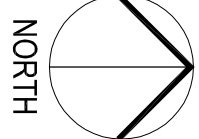

1

MISCELLANEOUS NOTES:

1. F.E.C. - FIRE EXTINGUISHER AND CABINET
2. PROVIDE BULLNOSE @ ALL EXPOSED CMU CORNERS & ENDS (b.n.)
3. ★ INDICATES ROOM WALLS & RECESS WALLS PAINTED ACCENT COLOR (3)
4. PROVIDE MOP SINK W/ MOP STRIP

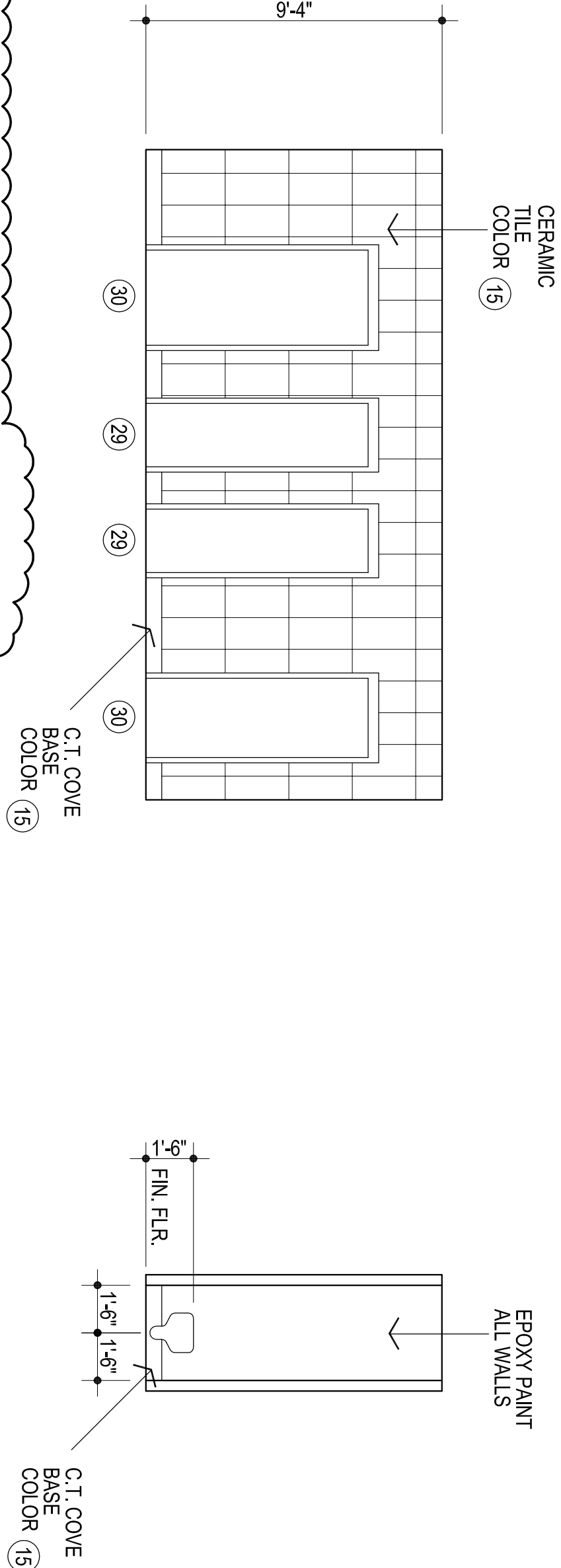

3 TYP. TOILET
1/4" = 1'-0"

2 W. WALL, E. WALL OPP. - RM. #15
1/4" = 1'-0"

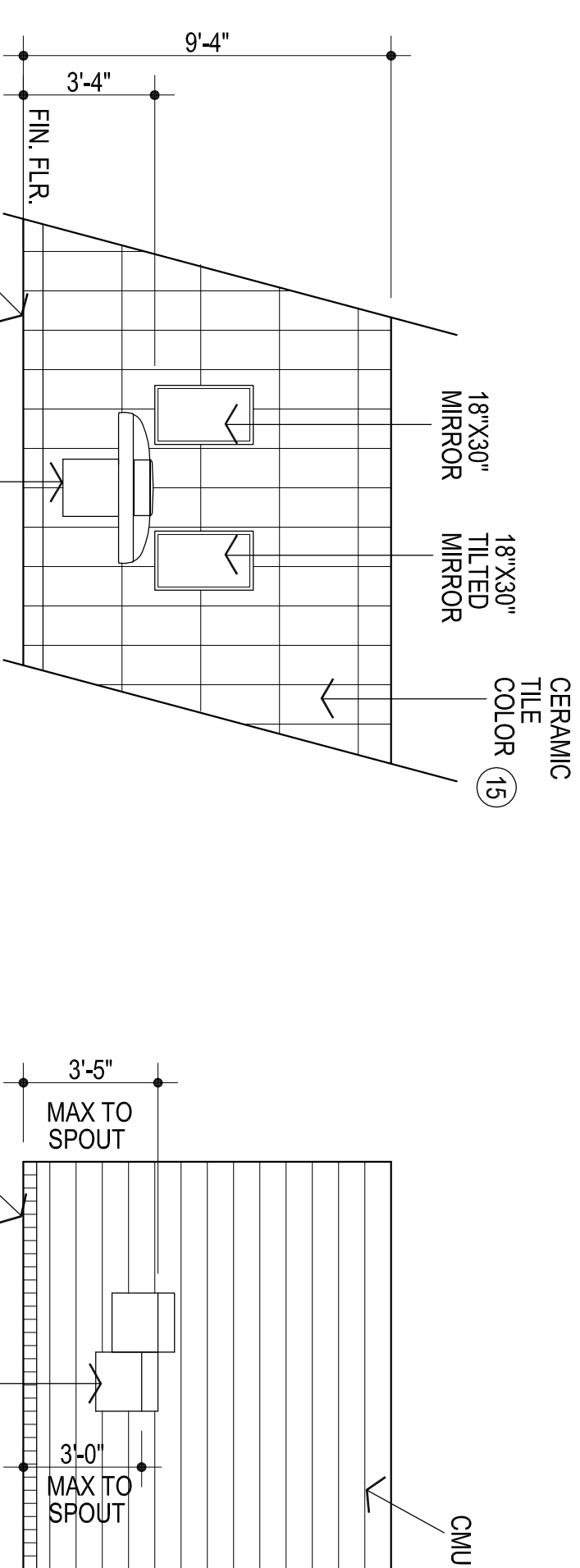

4 TYPICAL WASHFOUNTAIN RM # 15
1/4" = 1'-0"

5 TYP. E.W.C. ELEVATION
1/4" = 1'-0"

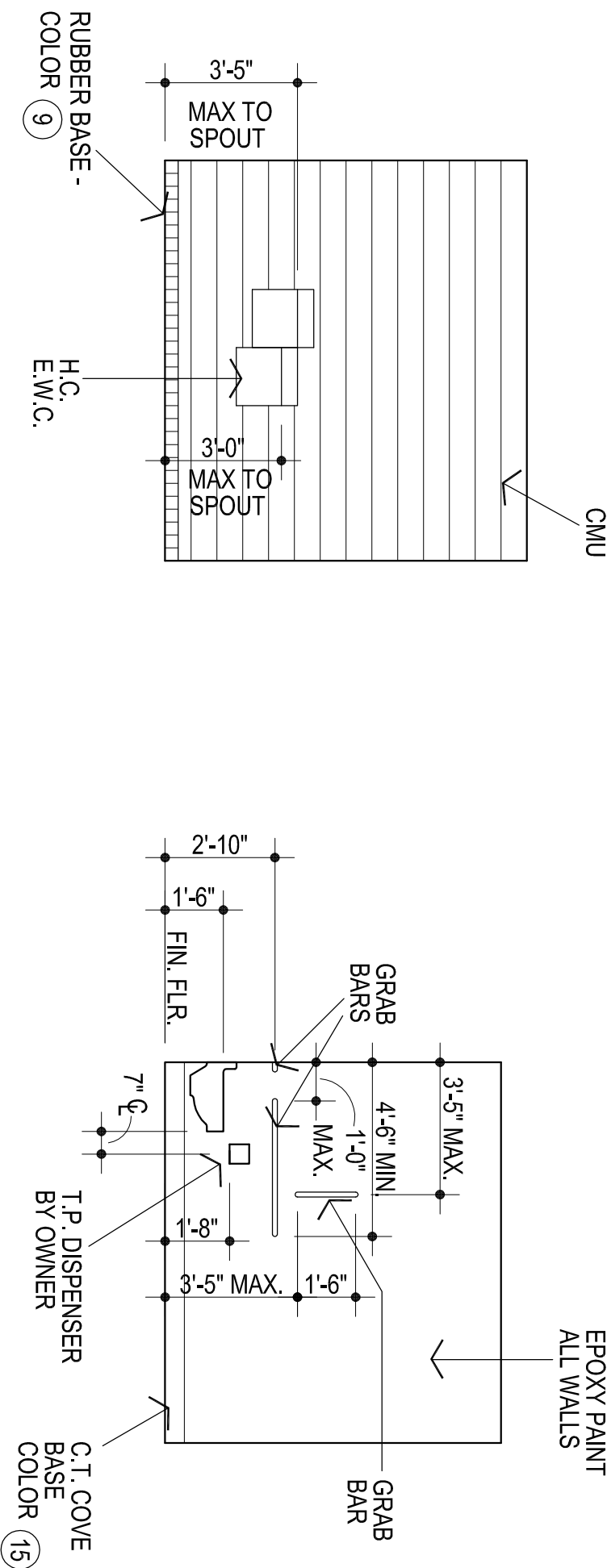

6 HANDICAP ACCESSIBLE W.C.
1/4" = 1'-0"

1 ENLARGED FLOOR PLAN
1/4" = 1'-0"

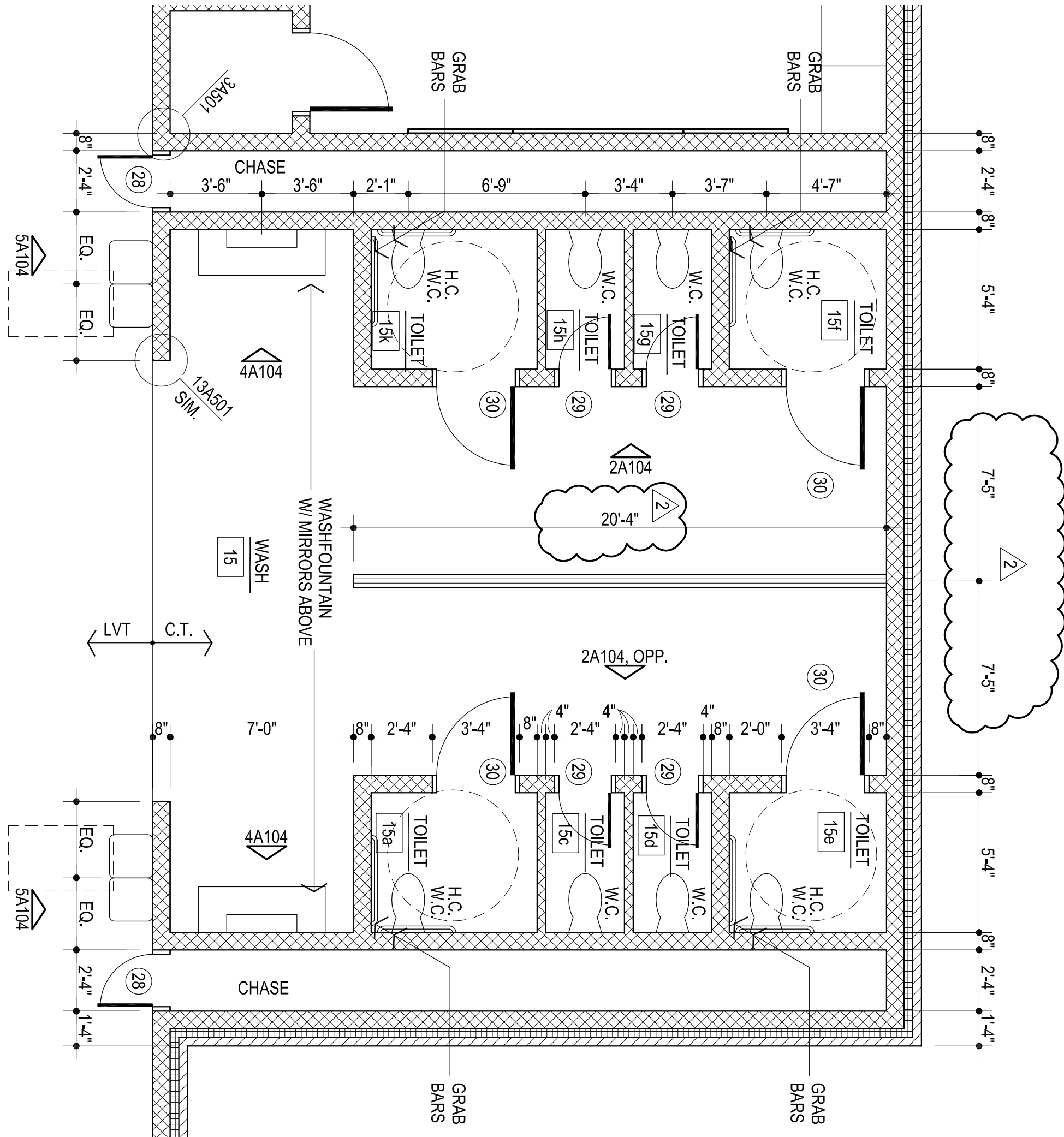



LEGEND:

- MECHANICAL OPENINGS
ELECTRICAL FIXTURES
CEILING MOUNTED SMOKE DETECTOR, RE. ELEC

NOTES:

1. REFER MECHANICAL & ELECTRICAL FOR ANY
ADDITIONAL CEILING MOUNTED FIXTURES
2. REFER TO SHEET A100 FOR LOCATIONS OF
FIRE-RATED WALLS