

**MOORE PUBLIC SCHOOLS -  
KINGSGATE ELEMENTARY  
EXTERIOR UPGRADES**

Moore Public Schools - Moore, Oklahoma  
AGP - Moore, Oklahoma

-----  
**ADDENDUM NO. 1**

February 21, 2025  
-----

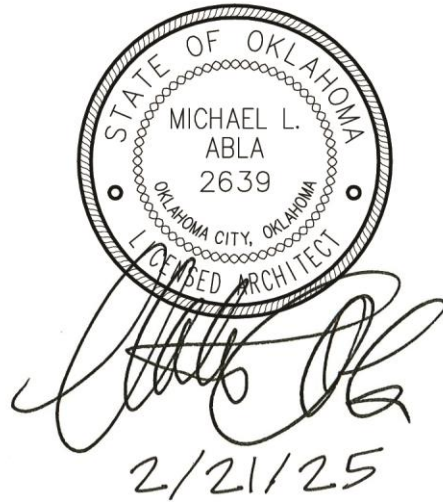

This addendum applicable to work designated herein, shall be understood to be an Addendum, and as such shall be included in the Contract Agreement.

Receipt of this Addendum shall be acknowledged by the Construction Management Firm notifying this office in writing, and by any applicable subcontractor to the CM.

This addendum consists of one (1) page with attachments of zero (0) 8.5"x11" pages and two (2) 24"x36" sheets.

---

A. Drawings:

Civil, Structural, Mechanical, Electrical, and Plumbing

No changes.

Architectural

1. Sheet A203, Detail 5, Window Elevations & Details: revised / swapped window designations. Refer to attachment.
2. Sheet A204, Detail 4, Door Frame Elevations: revised door frame material designations to "HOLLOW METAL" in lieu of aluminum as indicated. Refer to attachment.

B. Specifications:

No changes.

END OF ADDENDUM NO. 1



*Michael L. Abila*  
1/17/25

CG \_\_\_\_\_  
drawn by  
MA \_\_\_\_\_  
checked by  
JANUARY 2025  
date  
revisions  
ADDENDUM #1



KINGSGATE  
ELEMENTARY SCHOOL  
EXTERIOR UPGRADES

sheet no:

**A203**

OWNERSHIP USE OF DOCUMENTS:  
AGP EXPRESSLY RESERVES ITS  
COPYRIGHT AND OTHER PROPERTY  
RIGHTS OF ALL PLANS AND DRAWINGS  
DESIGNED AND/OR PRODUCED. PLANS  
AND DRAWINGS ARE NOT TO BE  
REPRODUCED IN ANY FORM OR MANNER  
WITHOUT THE EXPRESSED WRITTEN  
CONSENT OF AGP.

**LEGEND:**  
CONTRACTOR TO VERIFY QUANTITIES AND  
LOCATIONS OF ALL WALL / SOFFIT DEVICES

E. ELECTRICAL DEVICE  
C. CAMERA DEVICE  
S. SPEAKER / HORN / STROBE  
CF. CONDUIT / CABLE THRU FASICA  
G. GAS LINE ON WALL

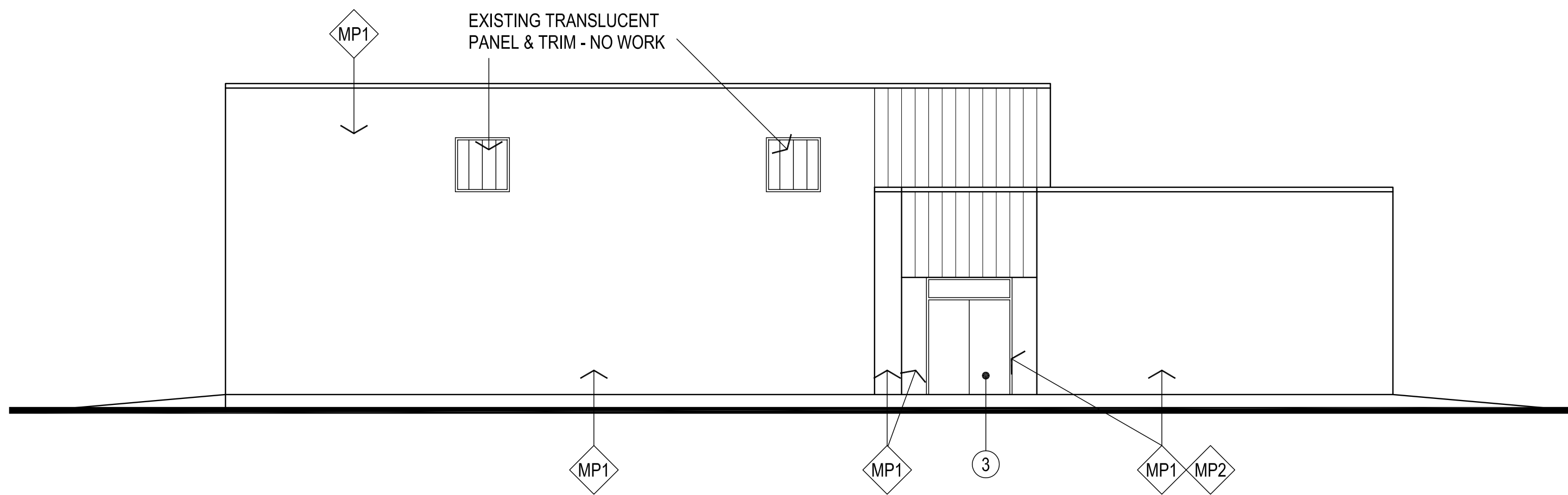

**1** SOUTH ELEVATION - MULTI-PURPOSE BUILDING  
1/8" = 1'-0"

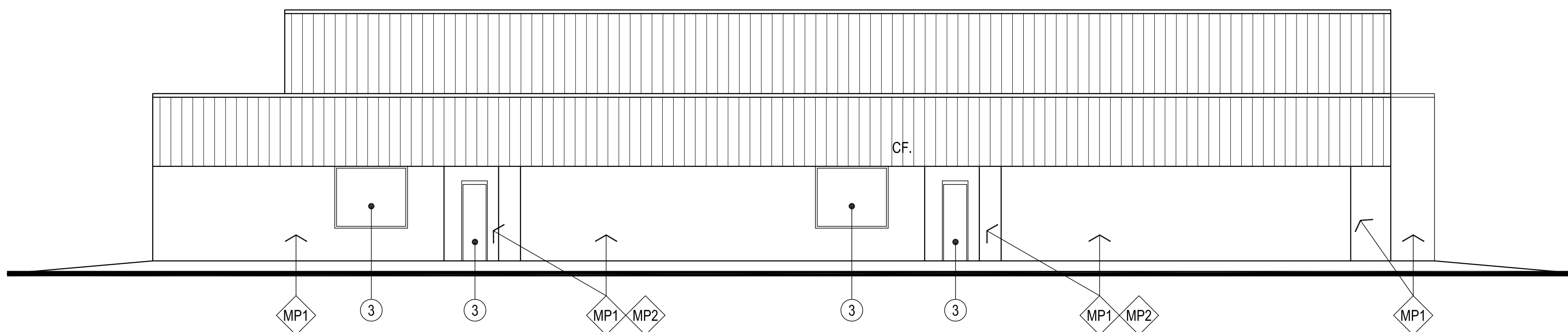

**2** EAST ELEVATION - MULTI-PURPOSE BUILDING  
1/8" = 1'-0"

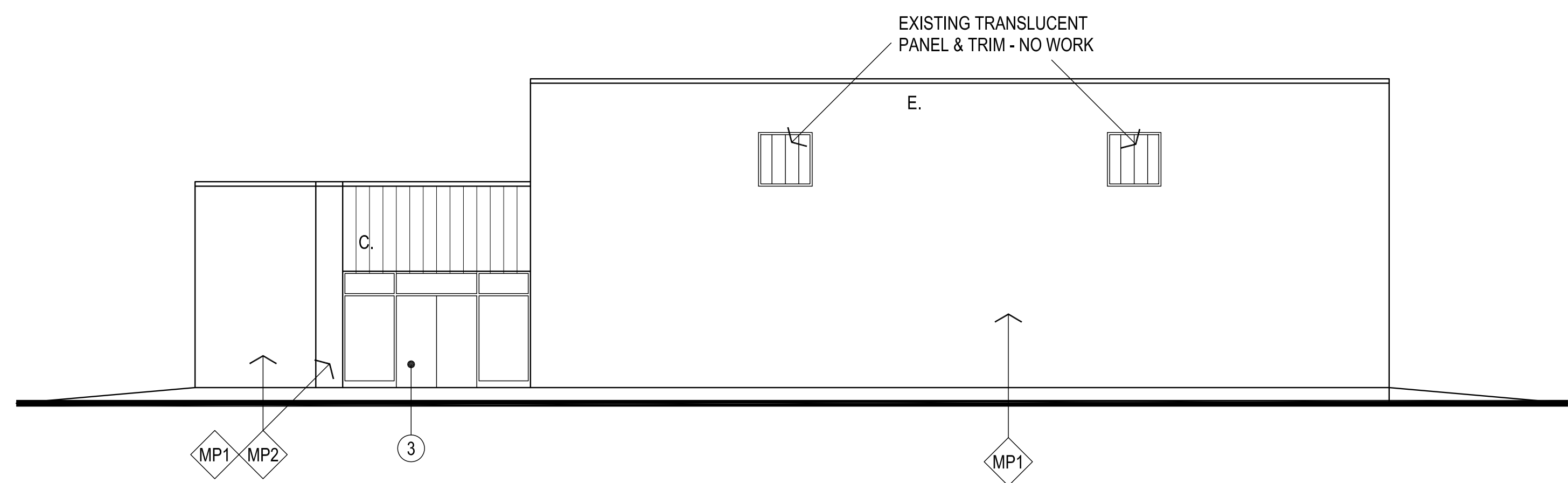

**3** NORTH ELEVATION - MULTI-PURPOSE BUILDING  
1/8" = 1'-0"

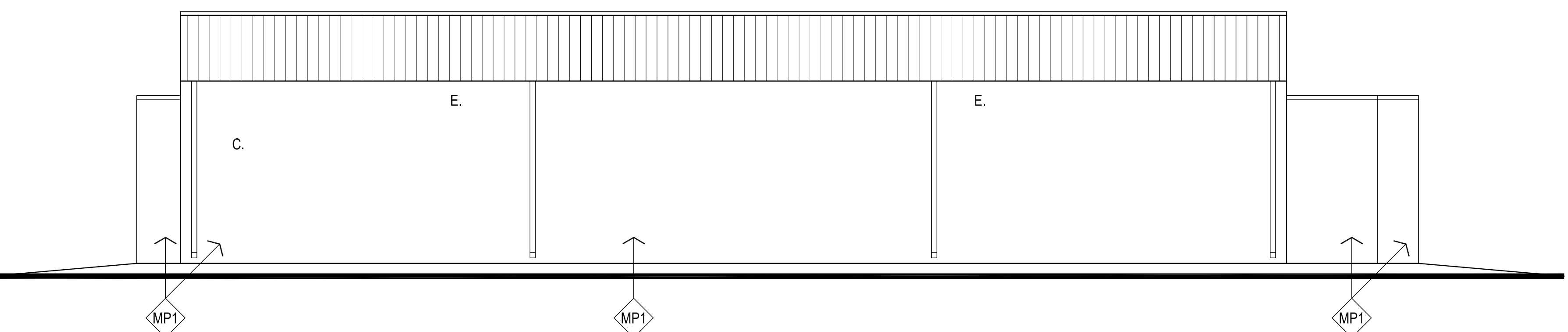

**4** WEST ELEVATION - MULTI-PURPOSE BUILDING  
1/8" = 1'-0"

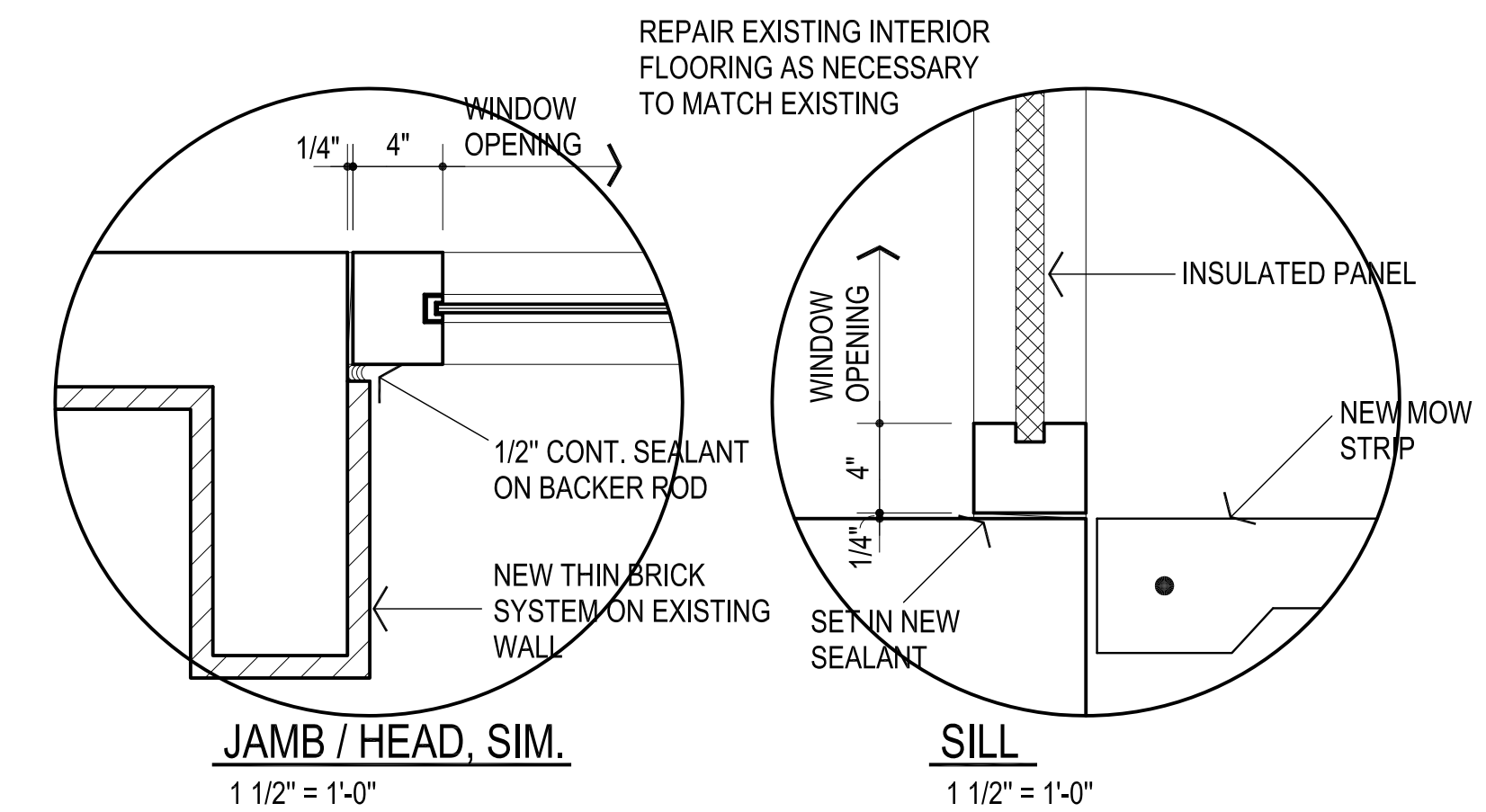

G1 7/8" NOM. TEMPERED  
INSULATING GLASS

**GLAZING SCHEDULE**

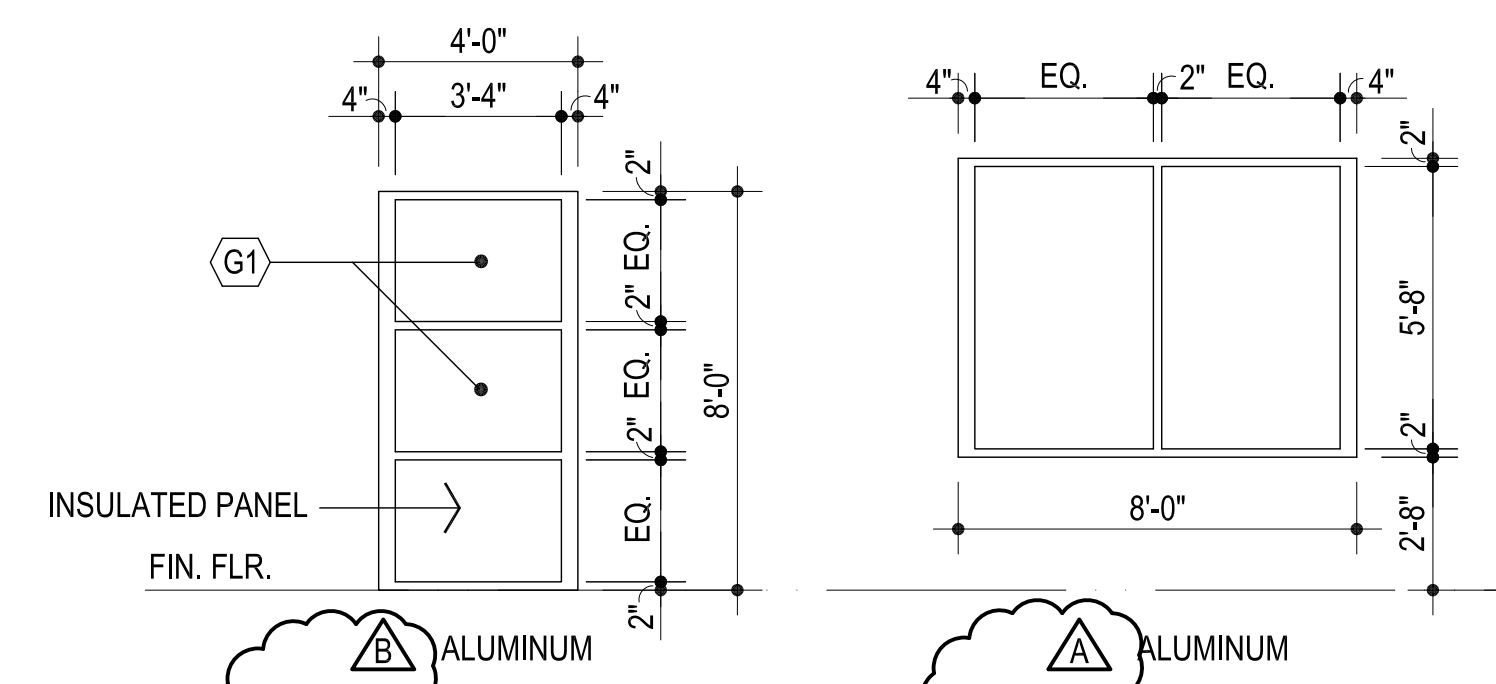

**5** WINDOW ELEVATIONS & DETAILS  
1/4" = 1'-0"

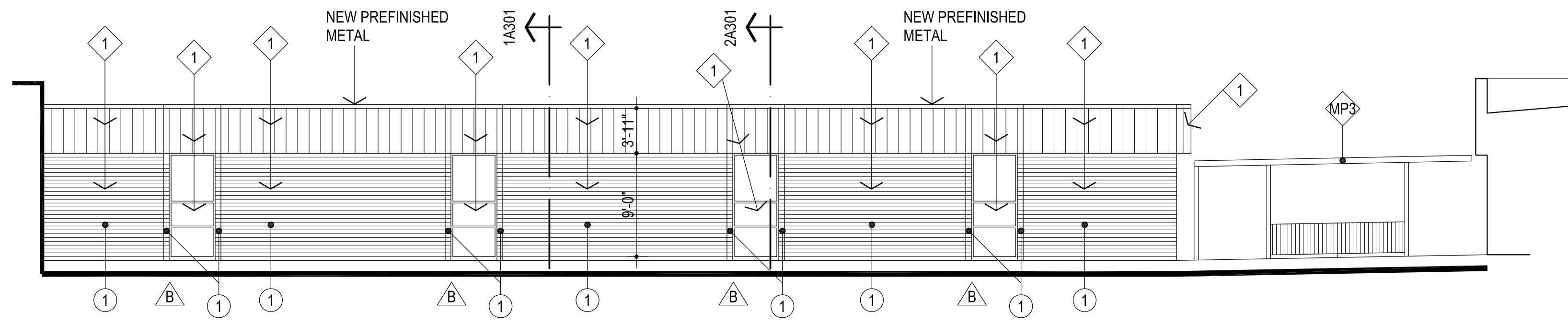

**LEGEND:**  
CONTRACTOR TO VERIFY QUANTITIES AND LOCATIONS OF ALL WALL / SOFFIT DEVICES

- E. ELECTRICAL DEVICE
- C. CAMERA DEVICE
- S. SPEAKER / HORN / STROBE
- C. CONDUIT / CABLE THRU FASICA
- G. GAS LINE ON WALL

**1** NORTH ELEVATION  
1/8" = 1'-0"

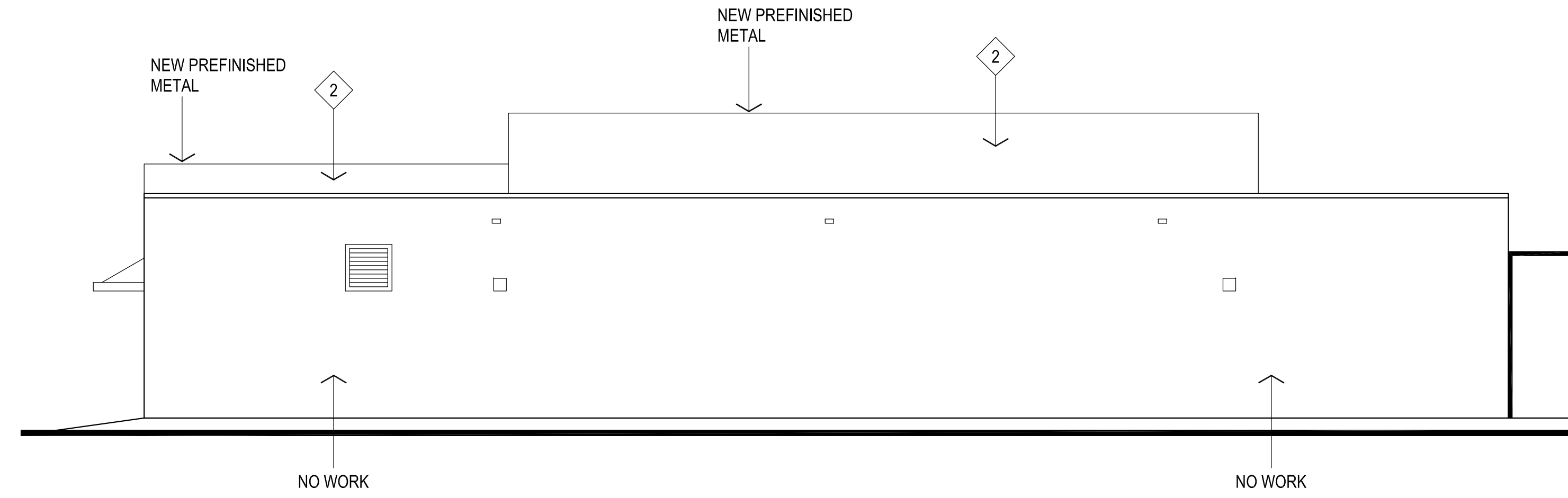

**2** SOUTH ELEVATION  
1/8" = 1'-0"

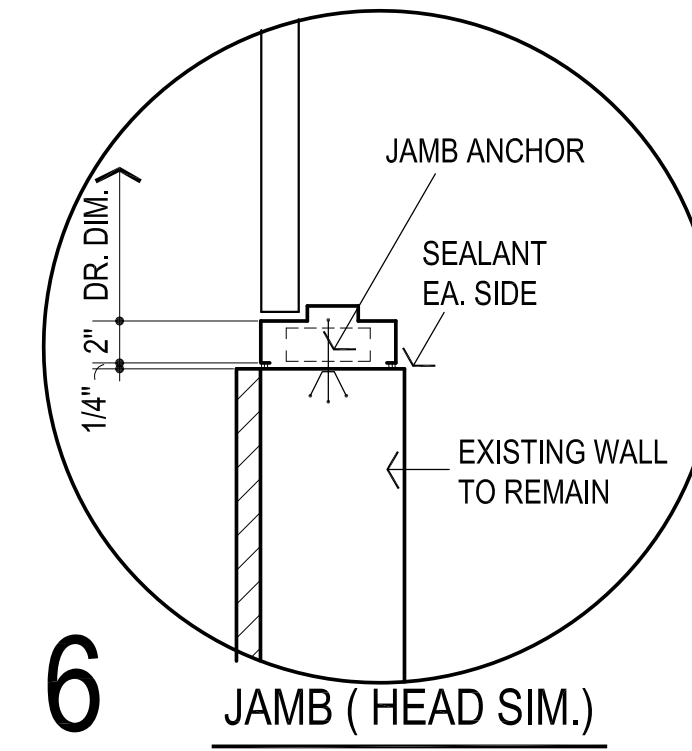

**6** JAMB (HEAD SIM.)

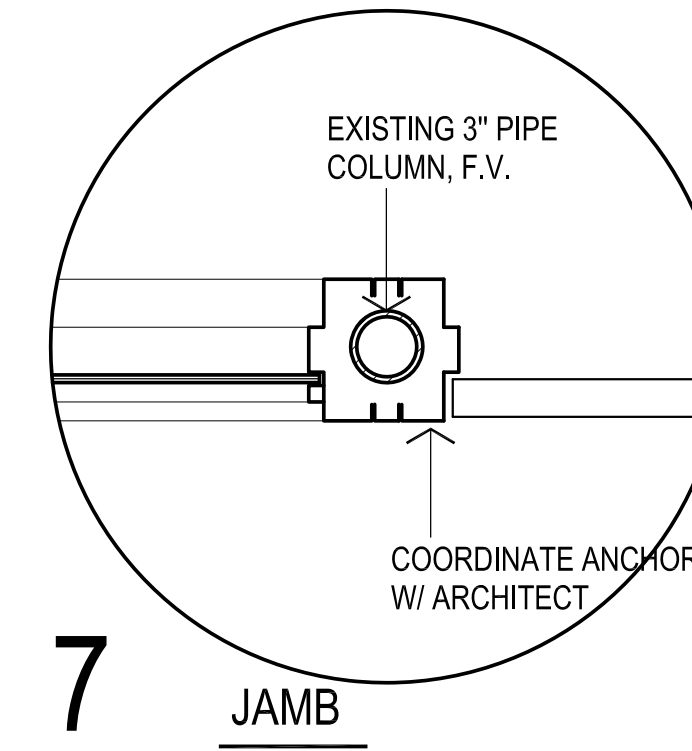

**7** JAMB

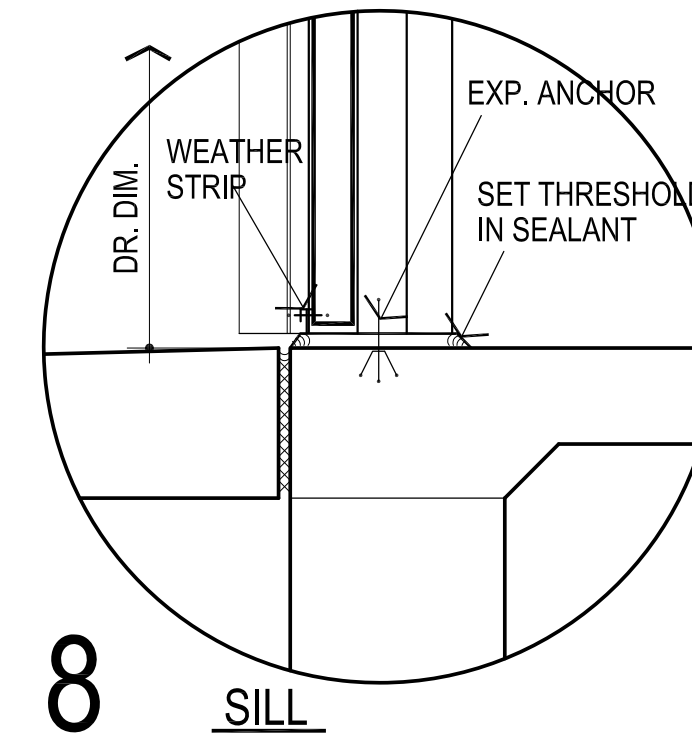

**8** SILL

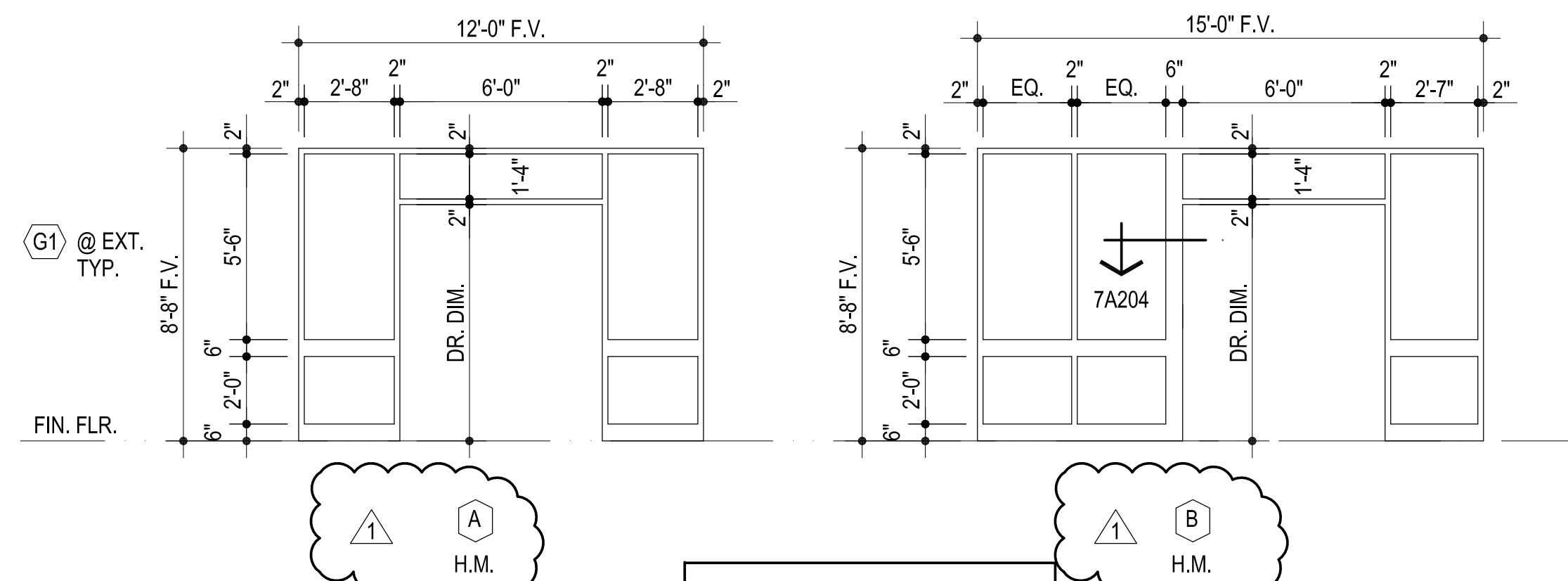

**4** DOOR FRAME ELEVATIONS

FIELD VERIFY EXISTING OPENING AND ADJUST AS REQUIRED PRIOR TO FABRICATION

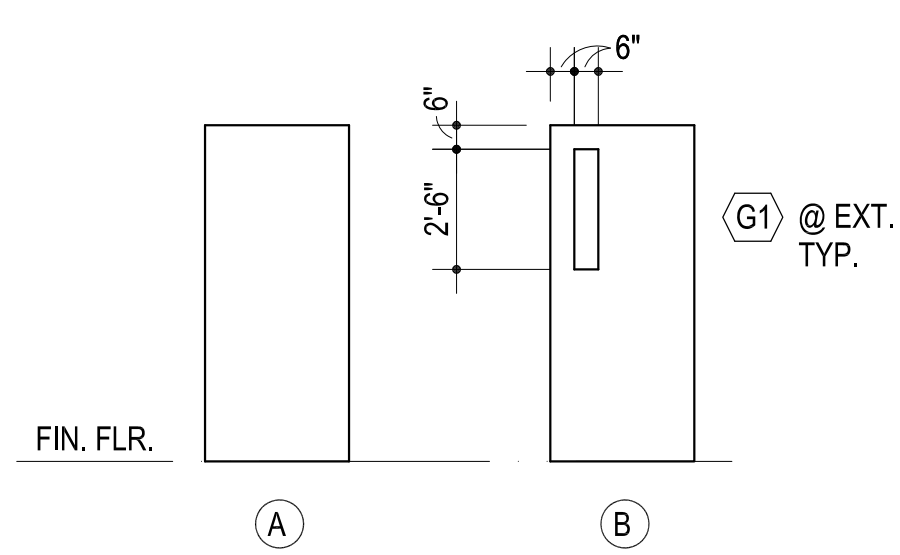

**G1** 7/8" NOM. TEMPERED INSULATING GLASS

**3** GLAZING SCHEDULE

DOOR NO.	LOCATION		DOOR ELEV.	DOOR MAT'L	DOOR SIZE			FRAME ELEV.	DOOR DETAILS				REMARKS	HDWR. SET NO.
	FROM	TO			WIDTH	HEIGHT	TH'K		HEAD	SILL	JAMB	JAMB		
1	ENTRY	EXT	B	HM.	PR. 3'-0"	7'-0"	1 3/4"	A	6A204	8A204	6A204	6A204		1
2	CORR.	EXT	A	HM.	PR. 3'-0"	7'-0"	1 3/4"	A	6A204	8A204	6A204	6A204		1
3	CORR.	EXT	A	HM.	PR. 3'-0"	7'-0"	1 3/4"	A	6A204	8A204	6A204	6A204		1
4	CORR.	EXT	A	HM.	PR. 3'-0"	7'-0"	1 3/4"	B	6A204	8A204	6A204	6A204	DETAIL 7A204 AT EXISTING COLUMN COORDINATE W/ ARCHITECT	1

**9** DOOR SCHEDULE

**5** DOOR ELEVATIONS



CG  
drawn by  
MA  
checked by  
JANUARY 2025  
date  
revisions  
ADDENDUM #1



KINGSGATE  
ELEMENTARY SCHOOL  
EXTERIOR UPGRADES

sheet no:

**A204**

OWNERSHIP USE OF DOCUMENTS:  
AGP EXPRESSLY RESERVES ITS COPYRIGHT AND OTHER PROPERTY RIGHTS OF ALL PLANS AND DRAWINGS DESIGNED AND/OR PRODUCED. PLANS AND DRAWINGS ARE NOT TO BE REPRODUCED IN ANY FORM OR MANNER WITHOUT THE EXPRESSED WRITTEN CONSENT OF AGP.